

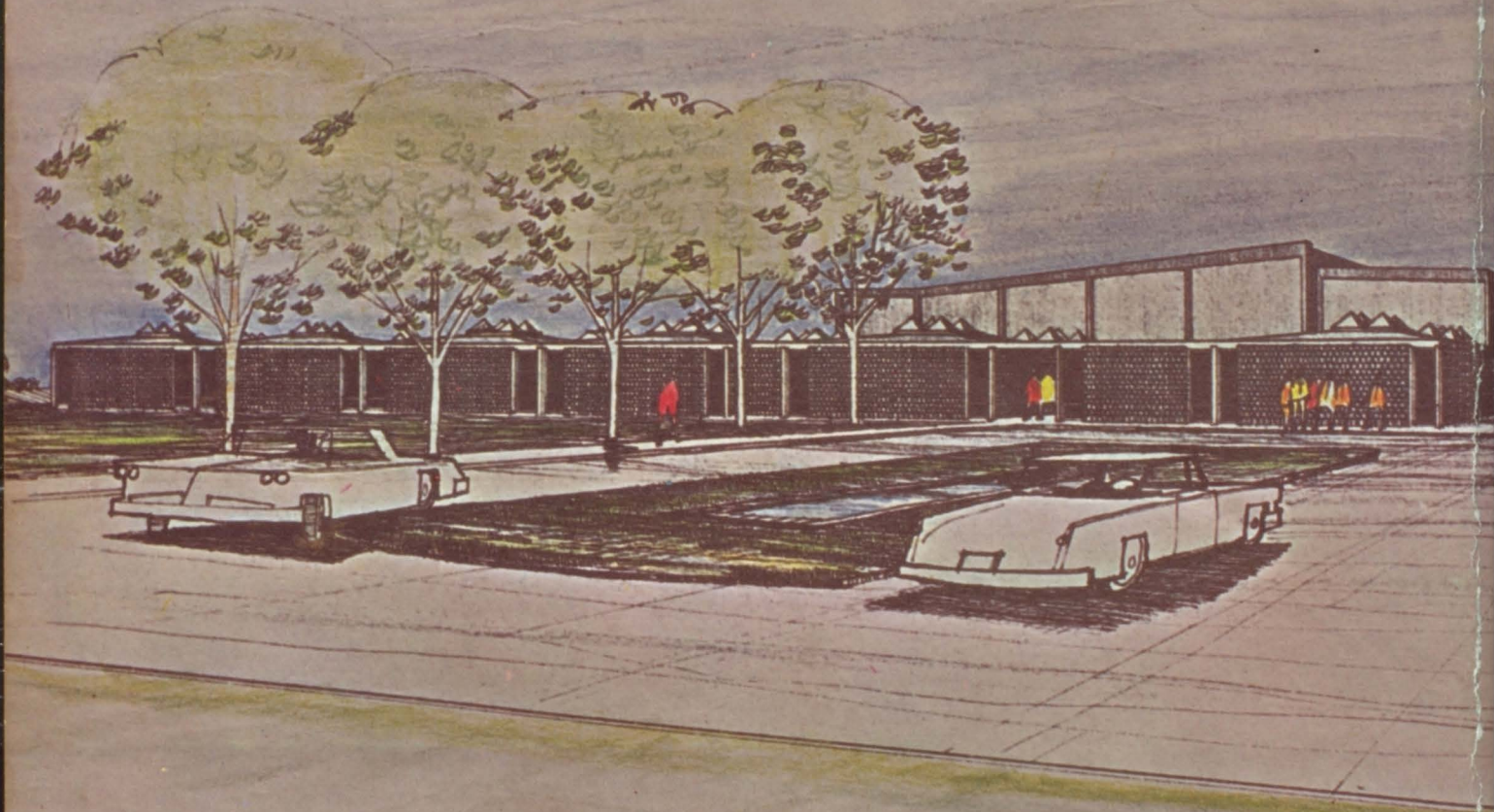

1963

TOTEM POLE



AST

SPRINGS RURAL HIGH SCHOOL ● MORLEY + GERAUGHTY

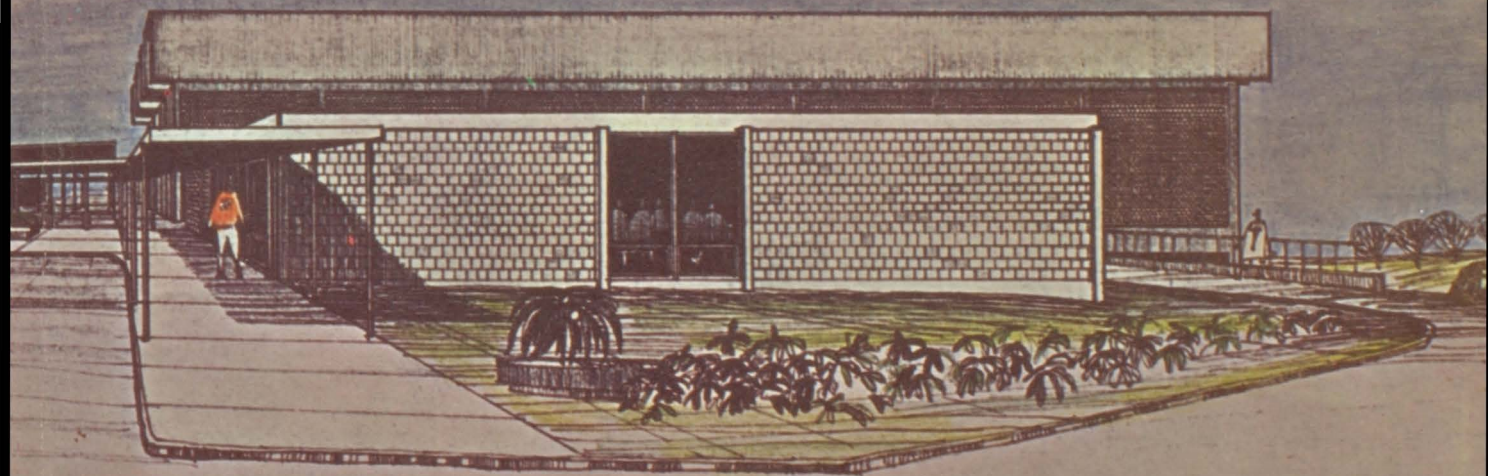

ARCHITECTS ● KEENE, SIMPSON + MURPHY □ ASSOC. ARC

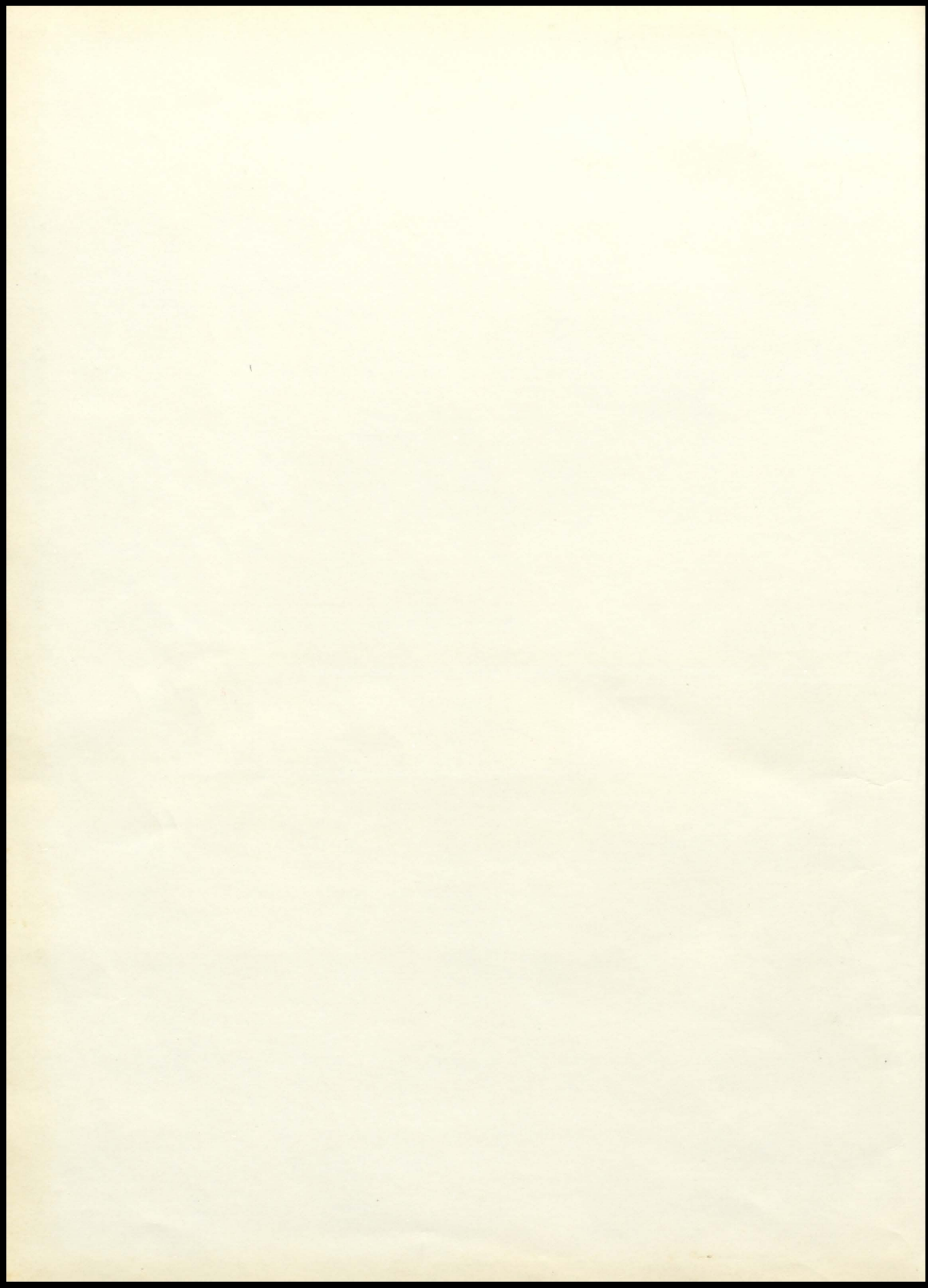

THE 1963

TOTEM POLE



PUBLISHED BY THE

1963

TOTEM POLE STAFF

BONNER SPRINGS

RURAL HIGH SCHOOL

BONNER SPRINGS, KANSAS



Dennis Bowker
Editor-in-Chief



Mr. Michael Bell
Advisor



Leslie Betancourt
Copy Editor



Robert Branson
Business Manager

THE 1963 TOTEM POLE STAFF

Editor-in-Chief	Dennis Bowker
Copy Editor	Leslie Betancourt
Business Manager	Bob Branson
Layout Editor	Jay Merriam
Sports Editor	Mitch Mellott
Photographer	David Mize
Advisor	Michael Bell



Jay Merriam
Layout Editor

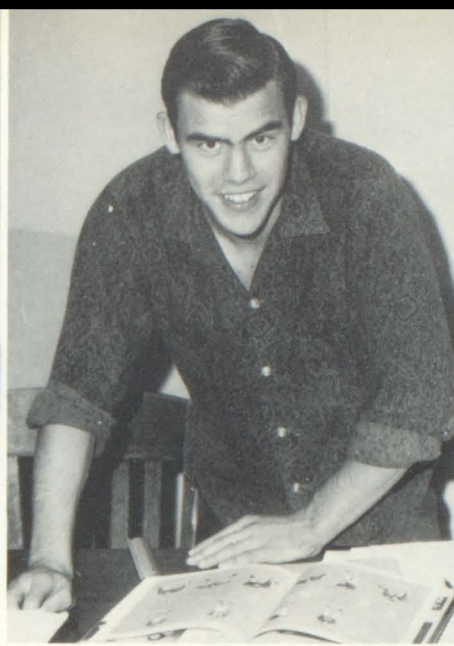

Mitch Mellott
Sports Editor



David Mize
Photographer

TOTEM POLE STAFF--Left to Right: Rosemarie Pavicich, David Mize, Leslie Joe Betancourt, Mr. Bell, Dennis Bowker, Bob Branson, Jay Merriam, Mitchell Mellott.



TABLE OF CONTENTS

DEDICATION	1
ADMINISTRATION	2
SENIORS	12
UNDERCLASSMEN	27
ORGANIZATIONS	42
MUSIC DEPARTMENT	66
ATHLETICS	71
FEATURES	88
ADVERTISING	112



MRS. LYSLE MIDDAGH



MR. ROBERT VENTURELLA

DEDICATION

The graduating class of 1963 dedicates the 1962-1963 Totem Pole to Mrs. Lysle Middaugh and Mr. Robert Venturella, who for the past several years have served as faculty advisors to the annual staff. With no regular journalism class these teachers gave their own free time to supervise their staffs in the production of many fine yearbooks.

We hope that the 1963 Totem Pole is as well edited as those which they supervised with patience and untold hard work.

ADMINISTRATION

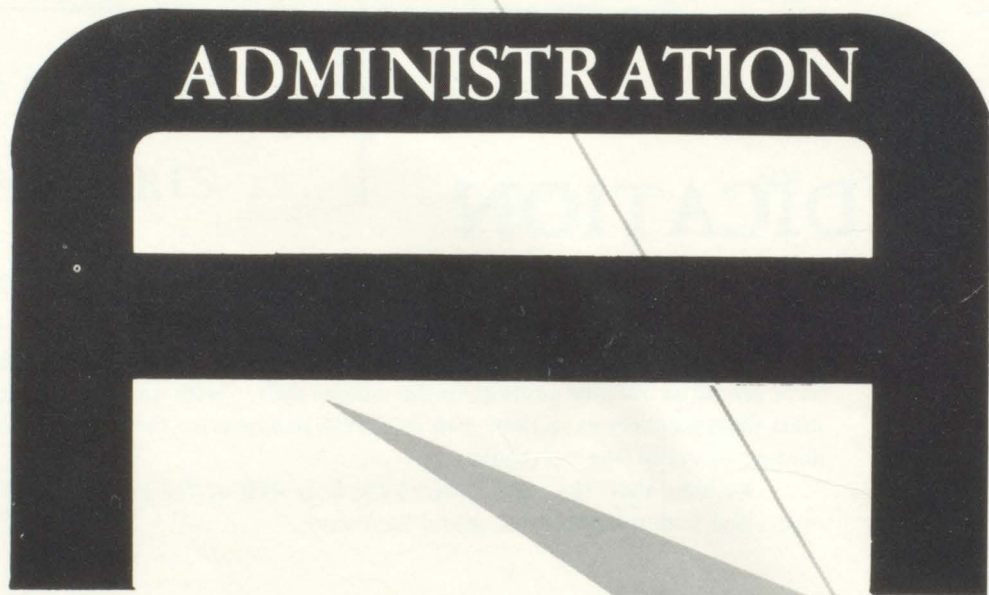

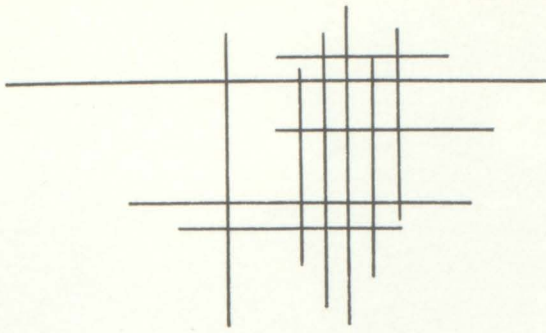

LAWRENCE PLATT
Chairman



LAWRENCE ROUDYBUSH
TREASURER



HOMER MIESSE
CLERK

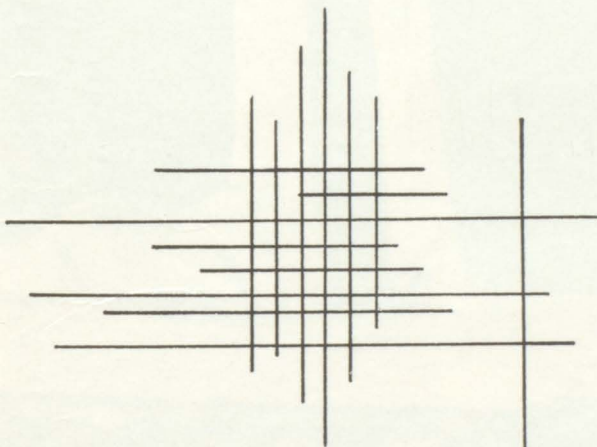

BOARD OF EDUCATION



MR. TEWELL
VICE-PRINCIPAL

MR. VAN PETTEN
PRINCIPAL



MRS. GORSKY
SECRETARY

FAMILIAR
FACES

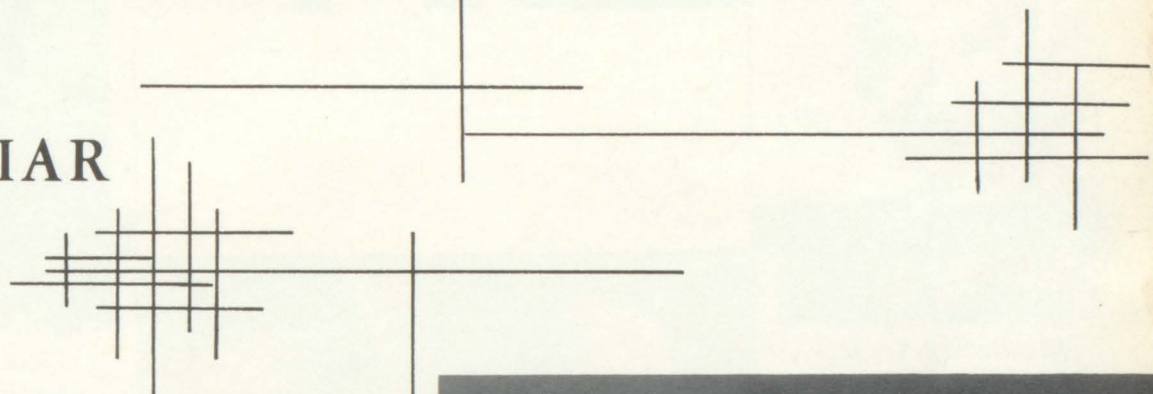

MISS WHITE
TREASURER



MISS BARNES: Mathematics; B.S., M.S. Kansas State Teachers, Pittsburg, Kansas; Sponsor, Junior Class.



MR. BELL: English; B.S., University of Kansas; Cross Country Coach; Sponsor, Junior Class, Pow Wow, Totem Pole.



MR. BURNS: Drafting, General Shop, Welding; B.S., Industrial Education; Kansas State University, Pittsburg, Kansas; Assistant Football Coach.



MR. COX: Physical Education; B.S., M.S., University of Kansas; Varsity Football Coach; Track Coach.



MR. COCHRAN: Sociology, Psychology, Physical Education; B.S., Kansas State College, Pittsburg, Kansas; Varsity Basketball Coach, Assistant Freshman Football Coach.

MR. FERGUSON: Music,
B.S., Central Missouri
State College, Warrens-
burg, Missouri; M.S.,
University of Kansas,
Lawrence, Kansas.



MR. GORSKY: Guidance
Counselor, A.B., College
of Emporia, Emporia,
Kansas; M.S. Education,
University of Kansas,
Lawrence, Kansas.
Sponsor, Student Council.



MR. HILBERT: B.S.,
Kansas State University,
Manhattan, Kansas.
Drivers' Education, Citi-
zenship, World Geography,
World History. Sponsor,
Sophomores, Safety Club.



MR. LANDERS: Mathe-
matics, Physics B.S.,
Kansas State College,
Pittsburg. Sponsor,
Freshman Class.

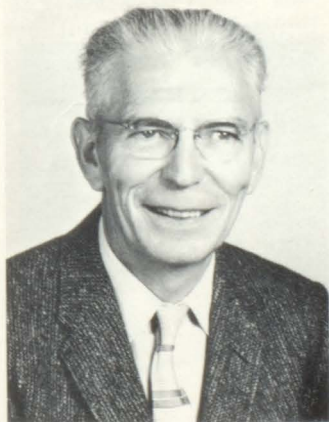

MR. HUNSLEY: Drivers
Education, Arts and Crafts.
B.S., M.S., Fort Hayes,
Kansas State College.
Sponsor, Sophomore Class,
Safety Club.

MRS. MERCURIO:
Spanish, French, B.S.,
University of Kansas.
Sponsor, French Club,
Spanish Club.



MRS. MIDDAUGH: Com-
merce; B.S., M.S., Uni-
versity of Kansas. Sponsor,
Senior Class.



MRS. MITTS: B.S.,
University of Kansas.



MRS. PROCTOR: Home
Economics, B.S., Kansas,
State University, Sponsor,
F.H.A.



MR. NELSON: Baker
University, A.B., Science,
Education. Sponsor Senior
Class, Freshman, Science
Club.

MRS. REED: B.E.
Washburn University,
Topeka, Kansas.
Physical Education,
Girls Health. Sponsor:
Pep Club.



MRS. RUSSELL: B.S.
University of Kansas.
Sponsor: Kayettes,
Sophomore Class, Pep
Club.



MR. SHONEBERG: B.S.,
Pittsburg, Kansas; Fresh-
man, Sophomore, Junior
English. Sponsor: Sopho-
more Class.



MRS. SHEA: B.S., Kansas
University, Freshman English
Sponsor Freshman Class,
Kayettes.



MISS SETTLES: Librarian;
A.B., Ottawa University.

MR. SIGLEY: B. S., University of Kansas; M. A. University of Kansas City; Junior Varsity Basketball, Constitution. Sponsor: Senior Class.

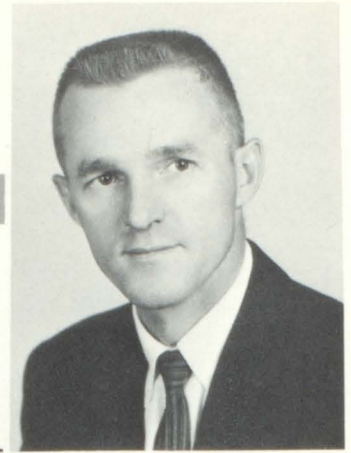

MR. SPOHN: Biology, B. S., M. S., Kansas State Teachers College of Emporia. Sponsor, Bible Club, Freshman Class.



MR. STARK: B. S. Degree, North Eastern College, Tahlequah, Oklahoma. Mathematics, Sponsor, Freshman Class.



MRS. STITH: English, Latin, A. B., State Teachers College; Kearney, Nebraska; Sponsor: Sophomore Class, Latin Club.



MR. STEHNO: Sheet Metal, Electronics, Woodworking, B. S., M. S., Kansas State Teachers College of Emporia; Sponsor, Freshman Class.



MR. VEACH: S
Speech, Drama-
tics, B.S. M.S.
Kansas State
Teachers College
Emporia. Sponsor,
Thespians, Exchange
Assemblies Sopho-
more Class, All
School Play.

MRS. YOUNG:
Home Economics.
B.S. Kansas State
College of
Emporia. Sponsor,
FHA, Pep Club.



MR. THOMPSON: Ameri-
can History, B.S. Univer-
sity of Kansas, Sponsor,
Junior Class, Hi-Y.



MR. VENTURELLA:
Commerce, B.S.M.S.
Kansas State Teachers
College, Pittsburg.
Sponsor, Student Coun-
cil.



MRS. ZUMBRUM:
English, Reading,
B.S. Wichita
University. M.
S. Kansas Univ-
ersity.

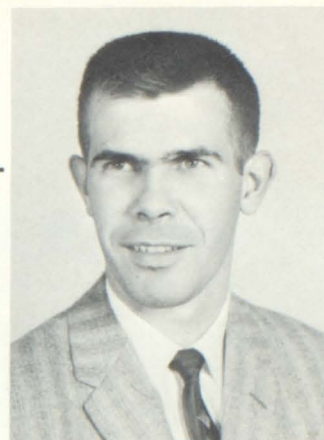

MR. VITT: B.S.
Kansas State
Teachers College,
Pittsburg, Kansas.
Auto Mechanics,
Woodworking,
General Shop.

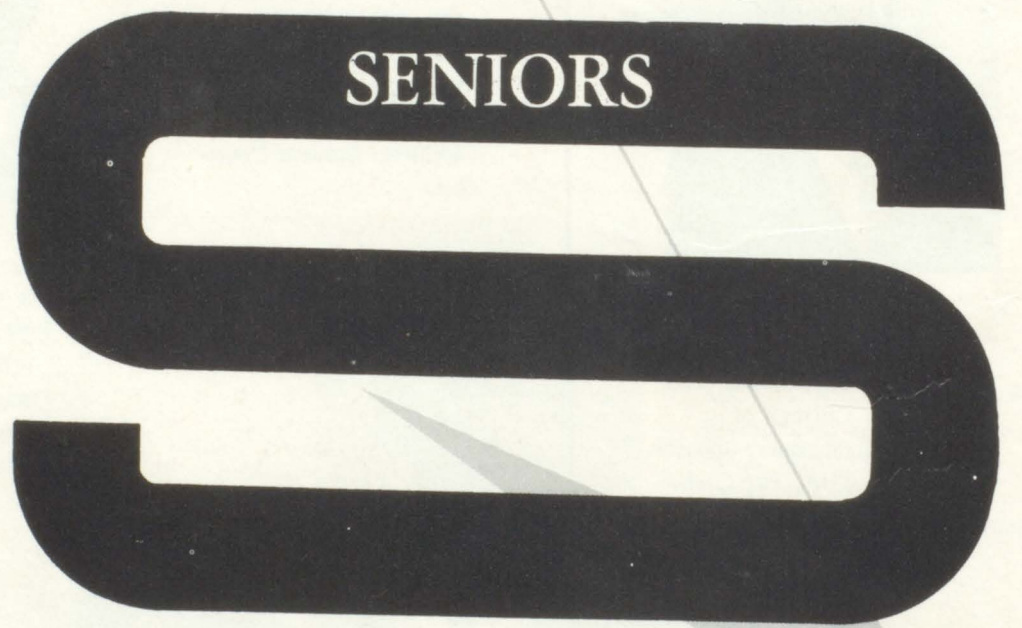

SENIORS

SENIOR OFFICERS -
1962-1963

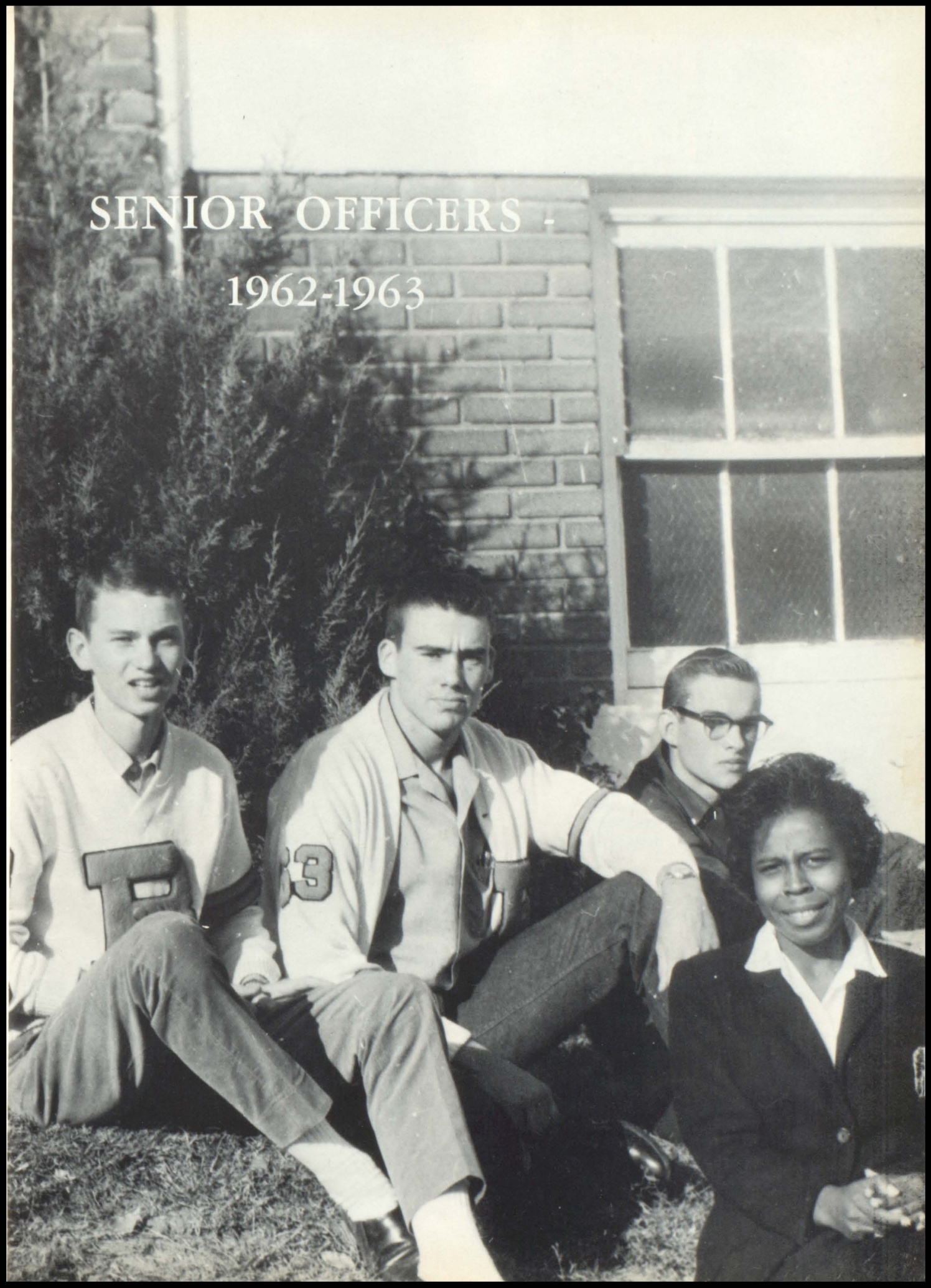



ALDRIDGE,
RICHARD ALLEN



BETANCOURT,
LESLIE JO

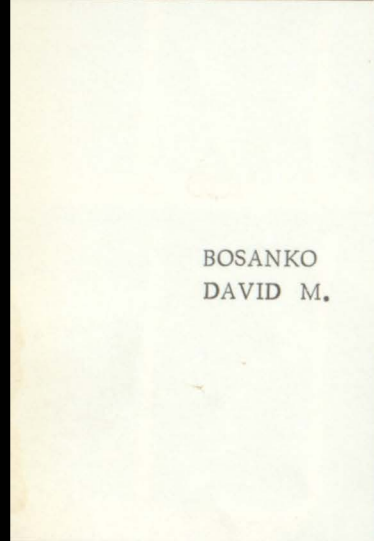

BOSANKO
DAVID M.



BOWKER,
DENNIS E.

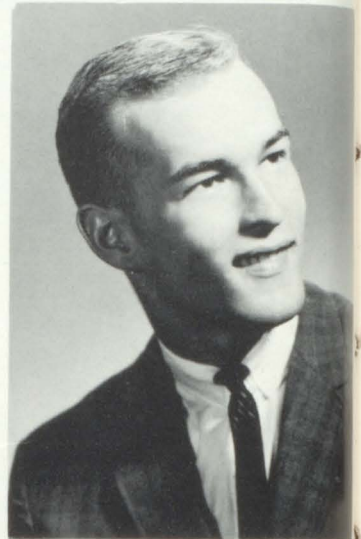

BRANSON,
ROBERT H.



BROWN,
CHARLES

This year is our last in B. S. R. H. S. . . .





. . . one we hate to say goodbye to . . .



CLARK,
JEANNIE



CARRIGER,
GARY LEE

CHAMBERLAIN,
ROBERT



CHANDLEY,
SUSAN



CONNOR,
CHARLES A.



CROSBY,
ELVIN G.



CUNNINGHAM,
GENE

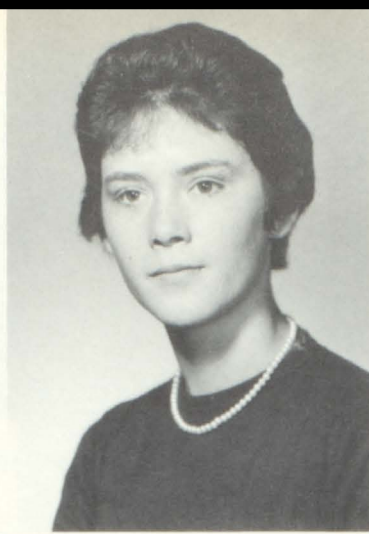

DALE,
SANDRA KAY

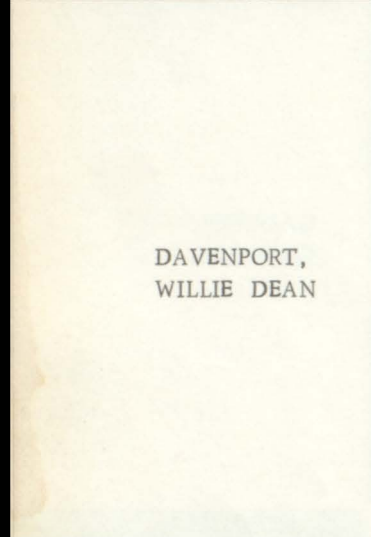

DAVENPORT,
WILLIE DEAN



DEMING,
DIANNA



DUNIVAN,
SANDRA SUE



GILBERT,
EDDIE LEE



. . . we leave behind those days of studying . . .

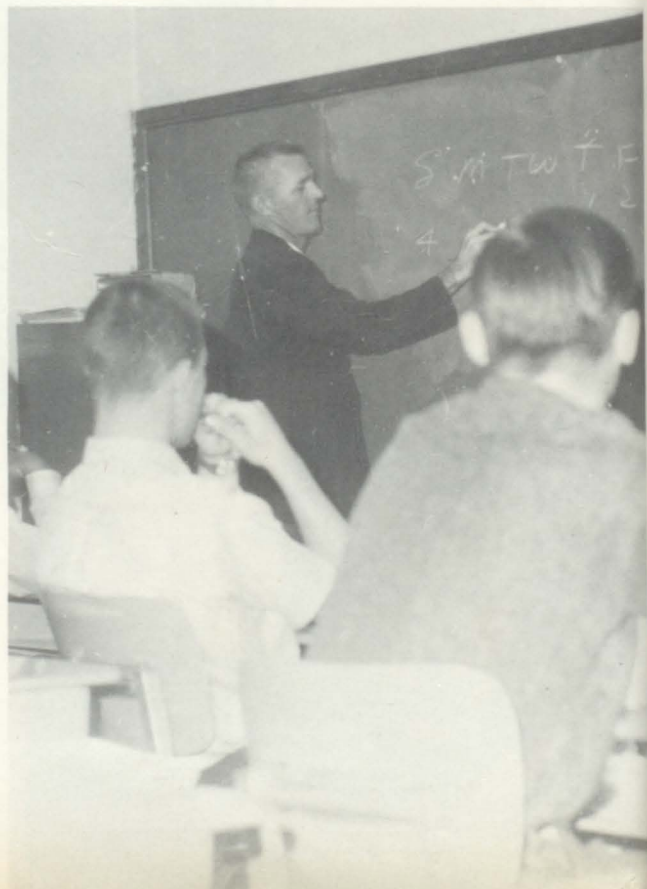



GOBLE,
EDDIE



GREENE,
WILLIAM M.



HOLLEY,
PATRICIA



GRIMM,
GEORGIA

. . . those moments of fun . . .



HARRIS,
MARILYN ADELE



HOFFINE,
JAMES R.



HOGAN,
JUDY



HOSKINS,
RICHARD J.



HUNT,
KYLE EDWARD



ISABELL,
CHARLES



JOLLIFF,
WANDA

. . . and we remember when . . .

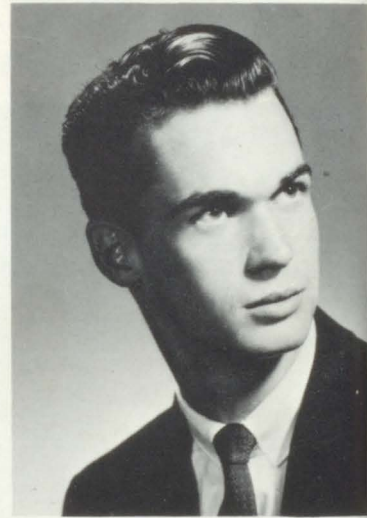

JACOB,
HERBERT

JONES,
HENRY



KEMPER,
SHELIA



LEE,
JOHN

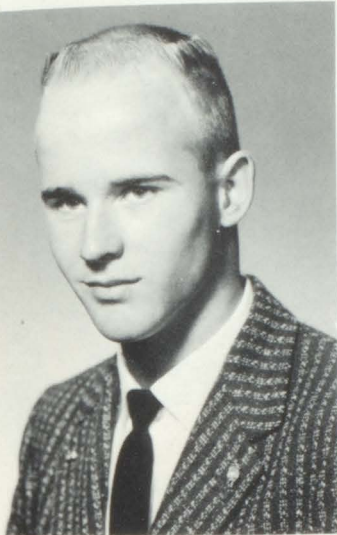

LIA,
MARINELLA



. . . we slept too late or . . .

LITTLEJOHN,
SYLVIA JEAN

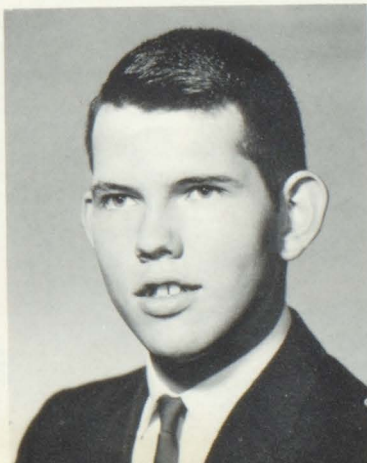

LOEHR,
ROGER



McANERNEY,
JOHN



. . . had a secret that couldn't wait . . .

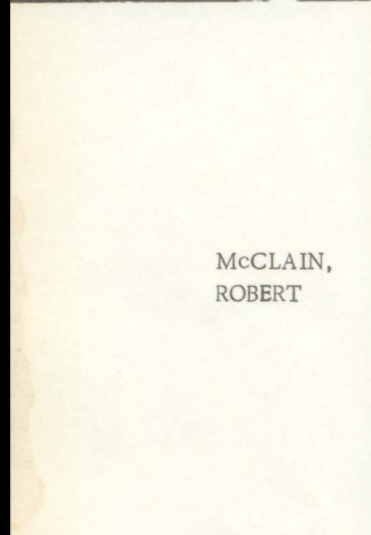

McCLAIN,
ROBERT



MacDONALD,
WAYNE



McGEE,
CLAYTON

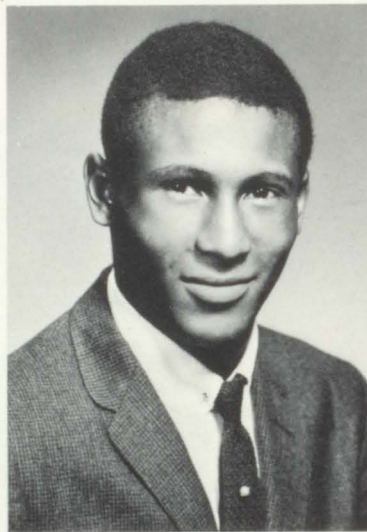

McMACKIN,
ELSIE



McMACKIN,
MELVIN





MANSFIELD,
BARBARA ANN



. . . days of cramming for exams . . .

MELLOTT,
MITCHELL



MEREDITH,
KAREN



MERRIAM,
JAY

MIESSE,
MARY ANN



MITCHELL,
MAURICE





MIZE,
DAVID L.

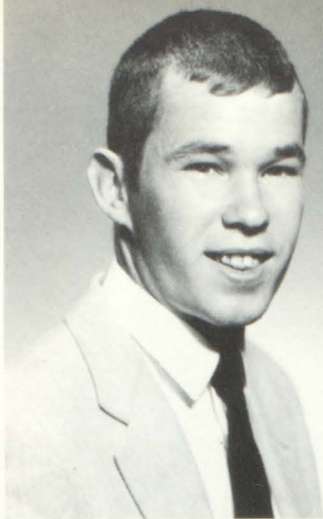

MOORE,
DINTY



NEAL,
GEORGIA



NUNN,
RUSSELL

. . . solving problems during class . . .



PAPA,
BARBARA



PARISA,
VICTOR

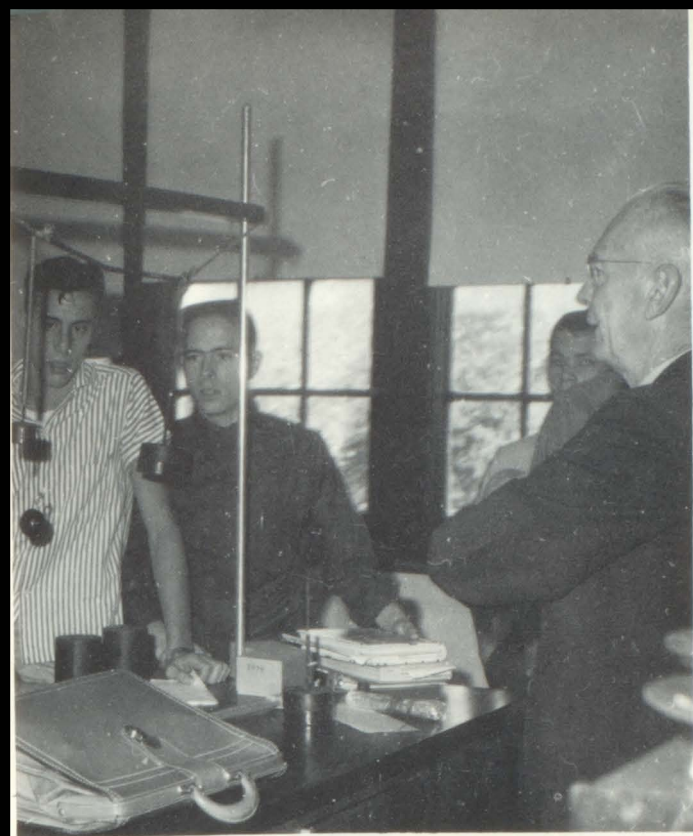

. . . experimenting with Nature's laws . . .

PARKER,
FRANK



PASSLER,
MARION

PETTY,
EDRA LAURITA



PETTY,
GEORGE



PUNTENNEY,
PAMELA J.



PURTEE,
DOROTHY SUE



RICHARDSON,
BILL



ROBERTS,
KEITH L.



. . . all these things and many more . . .



ROBINETT,
KAY



SANDBURG,
RICHARD



SAUNDERS,
JOYCE LEE



SEDGWICK,
EUGENE M.

SOULDERS,
MARVIN



TINDER,
GLEN



TRICKETT,
GEORGE



TURNER,
ERNEST

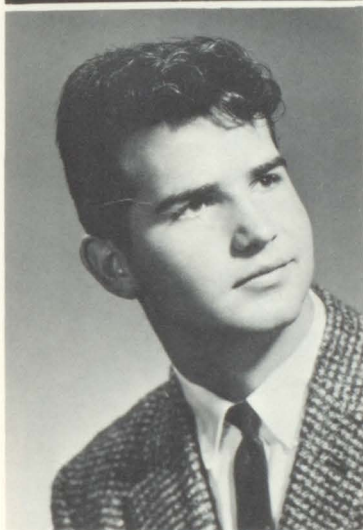

... and although we leave the school behind...

VOGAN,
REBECCA



WALL,
DONNA JEAN





WATSON,
FRED



WEST,
BARBARA

... We will have these moments to remember.



WILLIAMS,
SHIRLEY ANN



WILSON,
TOM

YOUNG,
GERALD E.

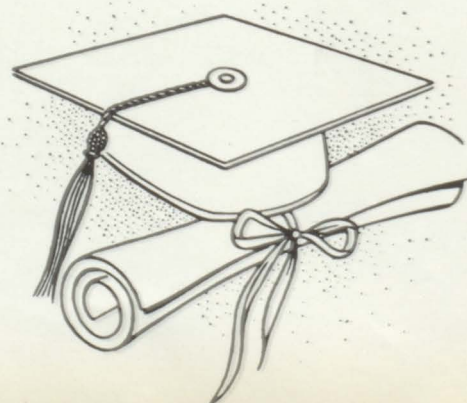

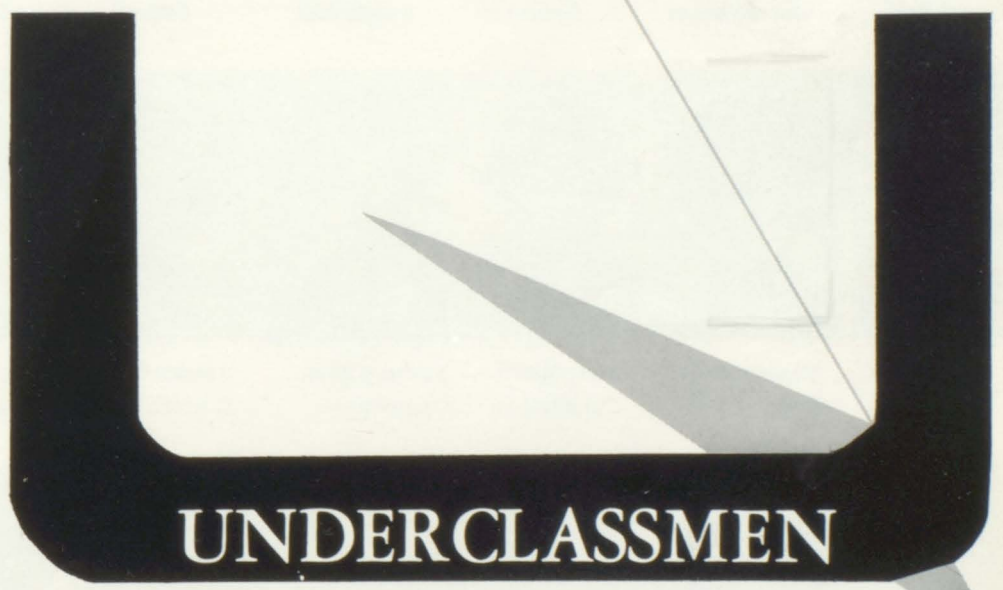

UNDERCLASSMEN



CLASS OFFICERS

Jock Merriam President
 Carl Peoples Vice-President
 Lorraine Swenton Treasurer
 Linda Lange Secretary



Terry Armstrong Joe Baumgartner Robert Beach Yvonne Betancourt Twyla Bolton Janice Bradfield Marilyn Brown



William Brwon Vickie Dean Bush Betty Jo Caldwell Tommy Alan Camden Sandra Lynn Carter Mary Chamberlain Gayla Chambers

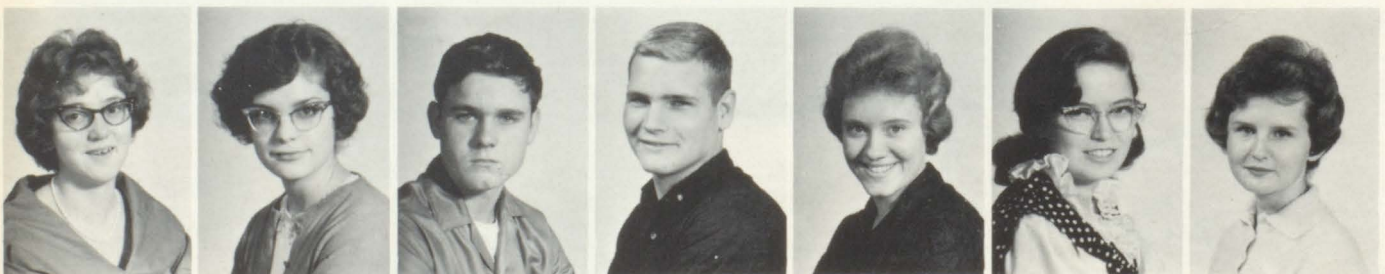

Glenna Chance Nancy Clark William Coe Phillip Cohan Adalain Coiner Alice Colgan Carolyn Cox



Sharon
Cunningham



Marion
Dangerfield



Ineal
Davenport



Marvin
Davis



Robert
Davis



Ray
Dickensheets

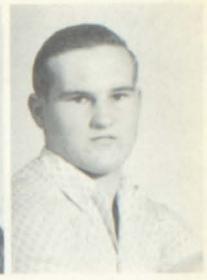

Edward R.
Dickerson



Mary Rosanne
Dougan



Marijane
Dunn



Karyn
Enloe



Carol
Finley



Judy
Fischer



Donna Sue
Fishbaugh



Jas. Arthur
Floyd



Pamela
Forbach



Edna
Ford



Robert
Foster



Richard
Franklin



William A.
Fry



Linda
Fulks



Hezekiah
Gaines



Jackie
Geist



Michael
Gibson



Michael
Grimm



Mary
Hale



Donna
Harrell



Darlene
Hayes



James W.
Hayes



Rodney
Heffley



Robert
Herdman



Paul
Hicks



Virginia
Holley



Robert
Holt



Clodis Paul
Hunt



Benjamin
Hynds



Sharon
Ingram



Linda Sue
Jennings



Frank
Jones



Jerrilyn
Jones



Linda K.
Jones



Richard
Jones



Ronald M.
Jones



Karen Lynne
Kern



Karen
Kerns



Carol
Kilbourn



Silas S.
King



Rockwell
Kirkendoll



Lawrence
Klamm



John R.
Knight



Barbara
Kring



Linda
Lange



Melinda
Leake



Alice
Lenahan



Ella
Luttrell



Orville
Martin



Elbert
McAlister



Leroy
McConico, Jr.



Gerald
McDowell



Sharon
McDowell



Virginia
McMackin



John
Merriam



Andrea
Meyer



Edward
Meyers



Bill
Millsap



Sharon
Mindedahl



Jeannie
Minturn



Kathy
Mitchell



Betty
Moore



Carol
Murray



Mark
Odom



Fred Parks



Sandy Passler



Rosemarie Pavicich



Robert Payne



Carl Peoples



Linda Pickett



Donna Pollock



Karen Pruitt



Glenn Rihard



Lois Satterfield



Esther Scheidt



Steve Schirmer



Mary Schmoyer



Stephen Shartran



Karen Simms



Levoide Simpson



Lee Roy Slagley



Michael Stanley



Rosemeri Stevenson



David Stidham



Albert Stuchlik



Alonzo Sweets



Lorraine Swenton



Linda Taylor



James Timms

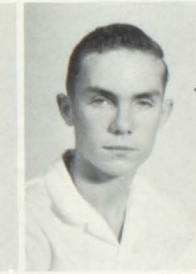

Stephen Tinbert



Carolyn Tucker



Kenneth Turner



Ray Vaughn



Donna Vogan



Janet Wagner



Richard Wasson



William Weir



Beverly Worley



Ronald Wright



CLASS OFFICERS

- Dani Jo Spillman President
- Jerry Defries Vice-President
- Kathy Hoffine Secretary
- Andrea Punttenney Treasurer



Skip
Aldridge



Harry
Alexander



Steve
Alexander



Kathy
Allen



Kathleen
Anderson



Kenny
Arnett



Danny
Belobrajdic



Corinne
Betancourt



Eugene
Blancarte



Daniel
Bosanko



Brenda
Brese



Kathleen
Briscoe



Tommy
Brogdon



Greta Gay
Brown



Julie
Bundy



Terry
Calkins



Jack
Carson



Steve
Cavanaugh



Maurice
Chandley



John
Charleston



Beverly
Chronister



James
Clark



Kenneth
Coffelt



Dan P.
Connell



William
Courtney



Johnnie
Cox



Gary
Craig



Benny
Cubit



Arlie Mae
Cumbie



Robert
Cunningham



David
Darr



Lenona
David



Jerry Lee
Defries



Paul
Deming



Larry
Dougan



Michael
Drennon



Dwayne
Dunbar



Linda
Enloe



Cheryl
Falk



James
Finley



Vickie
Frisbie



Phillip
Fulks



Frances
Goodin



Carolyn
Graham



Alvin T.
Hauetter



Charles
Hayes



Ronnie
Hepner



Donald
Hill



Jess
Hill



Stephen
Hill



Kathleen
Hoffine



Terry
Hofstra



Jeanne
Hogan



Bobby
Holley



Sharon
Hubbard



Kathleen
Hunt



Larry
Hylton



Audrey
Jackson



Lewis
Jacob



Mae Lois
Jones



Roger
Jones



Willie
Jones



Kenda
Kahle



David
Kincade



Linda
Kindred



April
Laverack



Thomas
Leonard



Allan J.
Lewis



Brooke
Lilley



Margaret
Littlejohn



Sharon
Luttrell



Kenny Lee
May



Dee
McCall



James
McConico



Vincent
McDonald



Keith
McDowell



Larry
McDowell



Sandra
McDowell



Oscar
McWashingtton



Edwin
Mellott



Lee
Mellott



Nancy
Mikesich



Elsie
Miller



Edward
Mills



Sandra
Mills



Robert
Millsap



Marie
Mize



Darlene
Moore



James
Neal



George
Newton



William
Nickum



Robert
Novich



Barbara
Nyman



Linda
Ore



Carol
Owens



Frank
Owens



Jimmy Lee
Packard



Harry
Papineau



Sam H.
Parisa



Alice
Parker



Warren
Passler



Ronnie
Penner



Patricia
Penrod



Gwendolyn
Petty



David
Pickett



Beverly
Presley



Willard
Price



Andrea
Puntenney



Joan
Purtee



George
Ristow



Penny
Roberts



Leland
Robinett



Charles
Ruby



Kent Hall
Ruby



Wayne
Sack



James
Scott



Stanford
Seibel



Mary Jo
Seyler



Randy
Shumaker



Gary
Spalding



Dani Jo
Spillman



Adney
Stean



Vivian
Stewart



Thomas
Tabor



Robert E.
Thompson



Edward
Tinberg



Wm. Edward
Townsel



Linda
Trobough



John
Turner



Linda
Walker



Michael
Walker



Diana
Watkins



David
Weatherman



Joy
Webb



Marceline
White



Laura
Wilcox



Linda
Wilkins



Marie
Wilson



John
Woolf



Steve
Wright



John
Wyrick



Thomas
Yount



Linda
Zaring



Peggy Jo
Zimmerli



Barb
Charles





CLASS OFFICERS

Nicki Lenahan President
 Mike Malone Vice-President
 Karen Green Secretary
 Joanna Wind Treasure



Marcia Kay Alexander



Charlene Allen



Shirly Aslin



Phylis Ayres



Beverly Barnett



Linda Bass



Sandra Beckham



Jewell Bender



Mary Bergin



Lawrence Bichelmeyer



Patricia Bicknell



Frank Blancarte



Joyce Bolton



Judy Bowker



John Bricker



Robert Brickey



Robert Brill



Loyd Brouhard



Photo not AVAILABLE



Karen Burcham



Gloria Burns



Raymond
Bush



Michael
Calkins



Tonya Ann
Callahan



Mary
Clark



Kathleen
Coe



Bruce
Coleman



Sherri
Connor



Gentry
Crosby



Janet
Dale



Lois Faye
Dangerfield



Richard
Davis



Carolyn
Demaranville



Jerry
Dunivan



Leonard
Emerson



Julia Lee
Espy



Robert
Fishbaugh



Phillip
Floyd



Lois
Ford



Blanch
Foster



George
Foulk



Cheryl
Freeman



Anthony
Garner



Lester
Garrison



Ranola
Garrison



James
Glenn



Nancy
Goeking



Dale
Gorsky



Rebecca
Graham



Sharon
Graham



Dorothy
Green



Karen
Greene



Linda
Greene



Don
Grinstead



Maria
Guy



Ronald
Hamilton



Jimmie Hand

Wayne Heath

Stanley Heffley

Jean Anne Herdman

Thomas Herring

Darryl Hestand

Michael Hogan



Larry Hollenbeck

Ronald Hollenbeck

Ernest Howard

Billy Don Hulet

Gary Hunt

Nancy Hurst

Linda Ingram



Donna Jefferson

Vernon Jolliff

Patricia Jones

Audna Jordan

Terry Jordan

Sandra Keele

Robert Kelly



Paul Lee Kindred

Hurley Kinney

Gloria Knight

Timothy Knight

Roberta Langford

Anita Lenahan

John Lowry



Larry Maggard

David Malone

Stephan Martin

Daniel May

Peggy McAnerney

John McClain

Donna McFarlin



Betty McGee



Howard McHarg



Robert McKinzie



Bobbie McMackin



Joyce Lynn Miller



Dennis Mindedahl



Michael Mitchell



Sue Ellen Morgan



Herby Morris



Kerby Morris



Dale Novich



Sue Odوم



Susan Olson



Dale Packard



Elaine Packard



Donald Payne



Keith Pembelton



Melva Pinks



Rita Presley



Norma Purtee



Carolyn Ray



Robert Robinson



Brenda Schoneman



Melinda Schoneman



Carol Schroeder



Kay Shartrán



Dona Shaw



Joyce Simpson



Dorothy Slagley



Lana Sooter



Martha Sower



Susan Spalding



Meri Sprung



Wanda Stean



Victoria Stinnett



Fern K.
Stockwell



Norman E.
Stockwell



Joe Duane
Stolfus



Michael
Streeter



Regan
Studna



Gary Alan
Stull



Richard
Taylor



Laurence
Tinberg



Charles
Tounsel



David J.
Vitt



Howard
Vogant



Mary Eileen
Vogt



Charles
Walters



Cynthia
Ward



Mary Ann
Watkins



Anna
Welkey



Laura M.
Wessel



Linda L.
Wessel



Iva
Whala



Jesse
White, Jr.



Stephen
Wiard



Randy A.
Wiggins



Ruth Ann
Wilhite



Charles
Williams



Dorothy
Williams



Larry C.
Williams



Willie
Williams



Joanna
Wind



Mary Anna
Wind



Janet L.
Wolfe



Linda E.
Wolff



Howard
Wolfrom, Jr.



Linda C.
Wright



Scott W.
Wright



ORGANIZATIONS

The Pow Wow

Vol. 24 No. 14, Bonner Springs, Kans. March 8, 1963

Roll the Ravens
One More For
Tourney Victo

Tom
B
E
A
T

ACTRESSES

ush, Mary Chamber-
Linda Jones recently
bers of Thespians by
sints from plays and
tests.
ans currently is the
club in school with
ment of eight girls
boys.

MEN ENROLL

ve enrollment plans
made this month by
idents. The pre-en-
will enable the
tion to plan next
riculum and schedule.
ment can be changed
mer vacation if the
as a logical reason
t the change.

RAINBOW

hosted thirty-two
idents who presented
from their operetta
Rainbow" in the
ange assembly Feb-

scenes traced th
he Broadway fantas
om of sharecropper
"pot of gold" wi
of a leprachaun a
odil.

SUMMER

courses, Driv
and Typing wil
is summer at Bonner.
g course will be de-
students not inter-
ner business courses
g typing for their
all work. Each course
rth 1/2 credit.

MENT DATE

el: Come all, even,
to the all-school
w to be held on
in the new gym.
y as possible are
participate to help
show a real success.
for adults will be
children 50¢. The

and Scroll Announced

en new members of
Scroll have been
r. Bell announced

members are Leslie
Dennis Bowker,
ter, Adalain Coiner,
x, Roxanne Dougan,
ia, Sharon Ingram,
lia, Jock Merriam,
ledahl, Kathy Mitch-
eve Schirmer.
eligible for Quill
the student must
or senior. He must
the upper third of



Striving to make this year's Pow-Wow the best ever, the 1962-1963 staff is, seated: R. Kirkendoll, M. Hale, J. Fischer, K. Pruitt, M. Lia, A. Coiner, H. Jones, S. Carter, J. Merriam, S. Mindedahl, K. Mitchell, R. Pavicich, C. Cox, R. Dougan, V. Frisbie, M. Chamberlain, D. Mize. Standing: S. Ingram, J. Hoskins, and S. Schirmer. First semester co-editors were S. Schirmer and S. Ingram. Second semester co-editors were C. Cox and J. Hoskins.

10. S...
PTSA
Remember, the response to the
"Letters to the Editor" box is
a definite indication of the
mental and moral strength of
all Bonner High Students - or
their lack of it.

Society.
this honorary organization
grade average of B in all busi-
ness subjects and an average
of C must be maintained in all
subjects taken the junior and
senior year. They must also
be enrolled in one business
course the senior year and
have attained three credits of
business courses by graduation.

JCL Planning Trips

The Junior Classical
League discussed a possible
trip to the state convention
at Hayes, Kansas, later this
spring, during their February
26 meeting. Members wishing to
attend the national convention
August 11-15 at Kansas Univer-
sity were urged to submit
their names to either Mrs.
Stith or Danny Belobradjic for
selection.

English Class Produces Paper

At the end of the first
six weeks Mr. Bell's first
hour junior English class vot-
ed to write and produce a
newspaper. Now, at the climax
of the fifth six weeks, this
newspaper has become a reality.

The class of 26 was divid-
ed into four groups, each of
which had a chairman and a
clerk to keep things going.
The chairmen and clerks were:
group one - Tom Camden, chair-
man and Glenna Chance, clerk;
group two - Edna Ford, chair-
man and Jerry McDowell, clerk;
group three - Sharon McDowell,
chairman and Donna Fishbaugh,
clerk; and group four - Penny
Carter, chairman and Darlene
Hayes, clerk.

The paper contains suc-
cessful articles on a variety of
subjects as what preparation
a boy goes through to get hi
car ready for a date, how boy
and girls should look on
date, how music affects you o
a date, a sports page and
gossip column.

The class made a tentativ
production schedule and wa
"ready to go to press" withi
seven days.

At the completion of thi
schedule, the paper was turn
over to Mr. Bell to be run of
on the off-set press. Onl
enough copies for the English
class were run off, but I'm
sure any proud owner of th
paper will lend you a copy!

d
me
28
ne
i Jil
le f
Waj
or hig
4
19
12
lice
rsal f
3 in M
ary 28
it is on
basketba
en practic
stage.
practice w
ading th
involve
script t
anges.





Relaxing after a rigorous day, Dennis Bowker, Robert Savings, and Steve Shirmer review the day's events at K-State Workshop.

SUMMER CONVENTIONEERS

Taking time out from their activities, Susan Chandley and Jerry Hoskins relate their experiences at Lawrence and Wichita where they represented Bonner as Girl and Boy Staters.

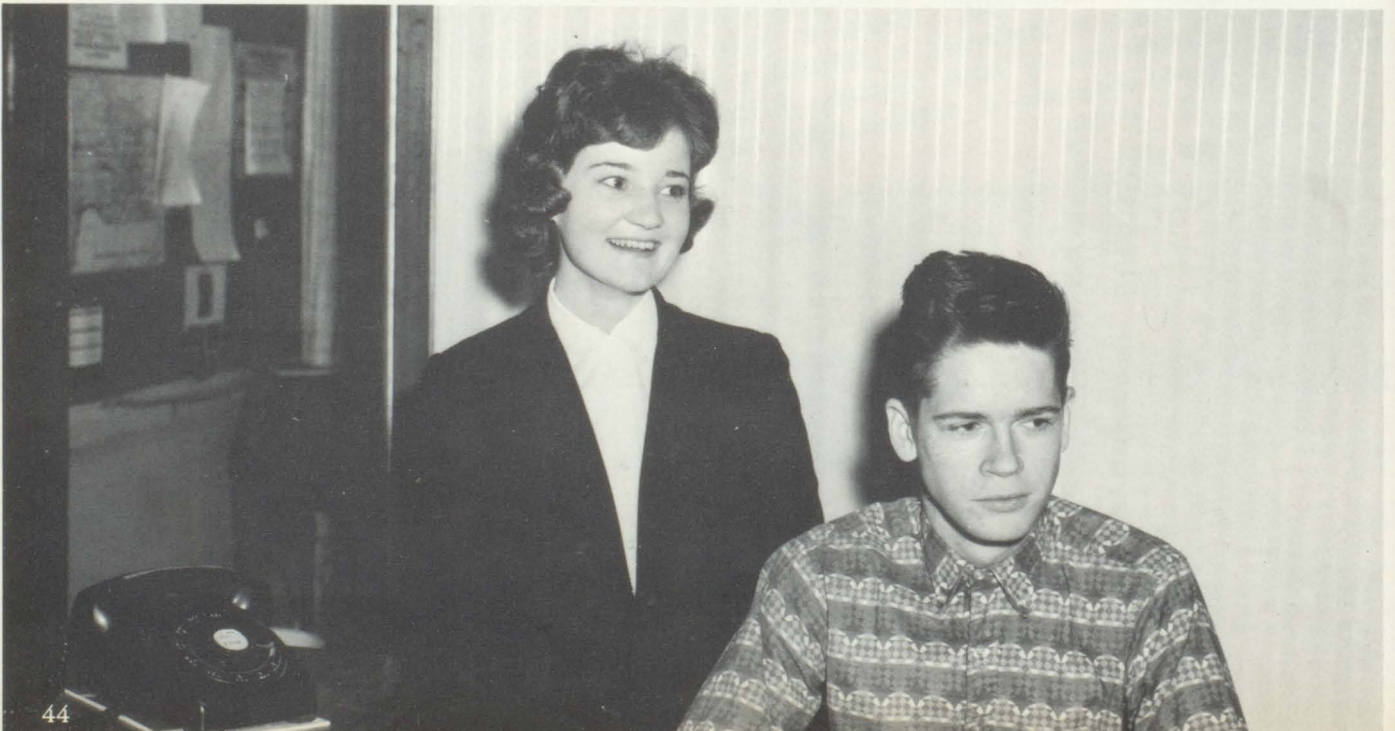



Three and four year members are -- FIRST ROW, Left to Right: L. Satterfield, A. Lenehan, S. Ingram, M. Chamberlain, L. Lange, S. Littlejohn, B. Papa, M. Lia, K. Meredith, M. Dunn, S. Chandley, L. Betancourt, D. Deming, A. Meyer, C. Finley. SECOND ROW: D. Pollock, R. Dougan, B. Caldwell, M. Brown, C. Cox, B. Mansfield, J. Hogan, J. Geiss, G. Neal, M. Miesse, B. Kring, Rosemeri Stevenson, C. Kolbourn, D. Harrell. THIRD ROW: Y. Betancourt, S. Passler, L. Swenton, G. Chambers, M. Leake, V. Bush, S. Mindedahl, R. Pavicich, L. Jones, J. Jones, K. Pruitt, A. Coiner, J. Bradfield, K. Robinett. FOURTH ROW: P. Puntenney, D. Purtee, C. Murray, K. Kern, J. Fischer, B. Worley, K. Enloe, M. Dangerfield, T. Bolton, M. Harris, E. Pettey, L. Taylor, S. Carter, K. Mitchell.

Kayettes, an organization for girls in Kansas, is affiliated with the State. Each year as the girls reach for a higher goal, their tasks become more numerous. Among this year's activities, the girls painted the football bleachers, decorated the school Christmas tree, collected clothes for the needy, took toys and refreshments to an orphanage to help celebrate the children's Christmas, held a Cerebral Palsy Drive, gave the school's Thanksgiving, Christmas and Easter programs and sponsored a Twirp dance.

Fulfilling their purpose to serve their school, community and country, it is no surprise that this club is one of the busiest clubs in the school.



Underclassmen members are, first row: G. Knight, D. Kuhn, J. Wolfe, P. Bicknell, A. Parker, D. Watkins, B. Nyman, S. Spalding, L. Kindred, K. Hunt, N. Hurst, N. Purtee, T. Callahan, M. Pinks, B. Presley, L. Bass, J. Miller, R. Langford. SECOND ROW: K. Anderson, P. Penrod, C. Ward, B. Chronister, K. Kahle, G. Brown, M. Seyler, C. Tinberg, L. Orr, L. Littlejohn, D. Jefferson, A. Jackson, M. White, K. Allen, V. Stewart, . Wright, N. Lenahan. THIRD ROW: M. Mize, L. Wilcox, D. Spillman, C. Faulk, J. Hogan, J. Bundy, S. Slagley, D. Foster, L. Dangerfield, J. Simpson, L. Jones, A. Jordan, J. Herdman, M. Schoneman, B. Schoneman, P. Roberts, J. Wind, M. Wind. FOURTH ROW: N. Mikesich, F. Goodin, S. Hubbard, L. Enloe, B. Lilley, P. Jones, L. Ingram, K. Hoffine, J. Purtee, S. Mills, K. Allen, J. Botlon, L. Davis, V. Frisbie, J. Bowker, G. Petty, C. Betancourt, A. Punttenney.

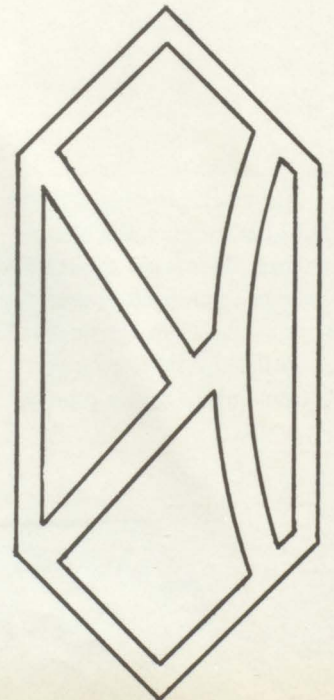



Capable leaders of the Kayettes are -- LEFT TO RIGHT: Sylvia Littlejohn, Student Representative; Mary Jo Seyler, Treasurer; Susan Chandley, President; Mary Ann Miesse, Vice-President; and Judy Hogan, Secretary.

KAYETTES

Committee chairmen making up the Kayette Board are -- FIRST ROW: S. Littlejohn, J. Hogan, S. Chandley, M. Miesse, R. Stevenson, K. Hunt, P. Punttenney, Mrs. Shea, Sponsor. SECOND ROW: Mrs. Russell, Sponsor; R. Dougan, M. Seyler, G. Neal, B. Lilley, M. Chamberlain, S. Ingram, C. Cox and S. Carter.



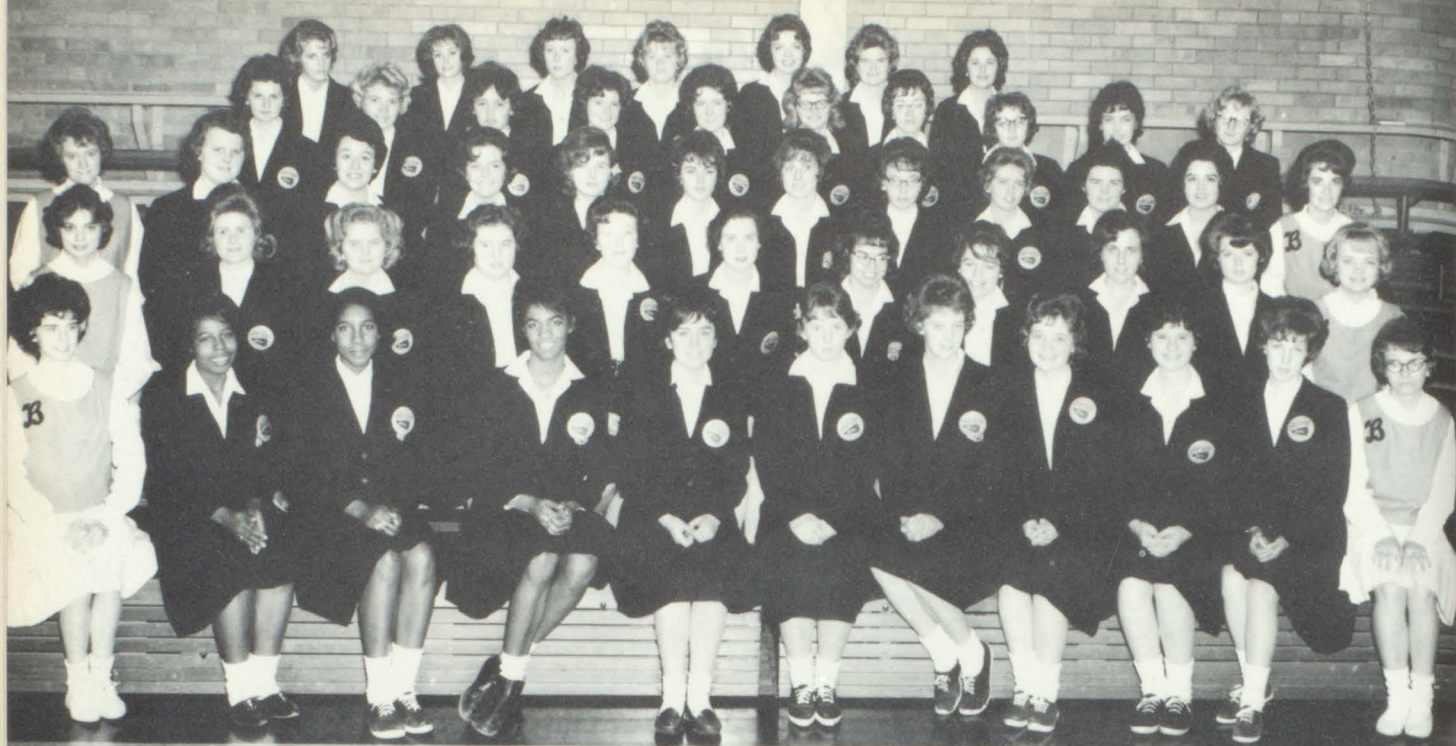

Upperclassmen girls are, first row: C. Finley, S. Littlejohn, K. Simms, T. Bolton, M. Lia, K. Meredith, P. Puntenney, S. Chandley, M. Miesse, D. Deming, M. Chamberlain. SECOND ROW: S. Carter, L. Lange, S. McDowell, J. Wagner, M. Hale, K. Kern, C. Murray, B. Caldwell, G. Neal, J. Hogan, B. Papa. THIRD ROW: A. Coiner, A. Lenahan, Y. Betancourt, J. Jones, S. Ingram, L. Jones, K. Pruitt, K. Mitchell, M. Brown, D. Pollock, L. Betancourt, G. Chambers. FOURTH ROW: C. Cox, R. Dougan, S. Passler, S. Mindedahl, R. Pavicich, B. Worley, L. Jennings, G. Chance, A. Meyer, Mrs. Reed, sponsor. FIFTH ROW: J. Bradfield, C. Kilbourn, L. Satterfield, M. Leake, R. Stevenson, B. Kring, and K. Kerns.

Mrs. Reed

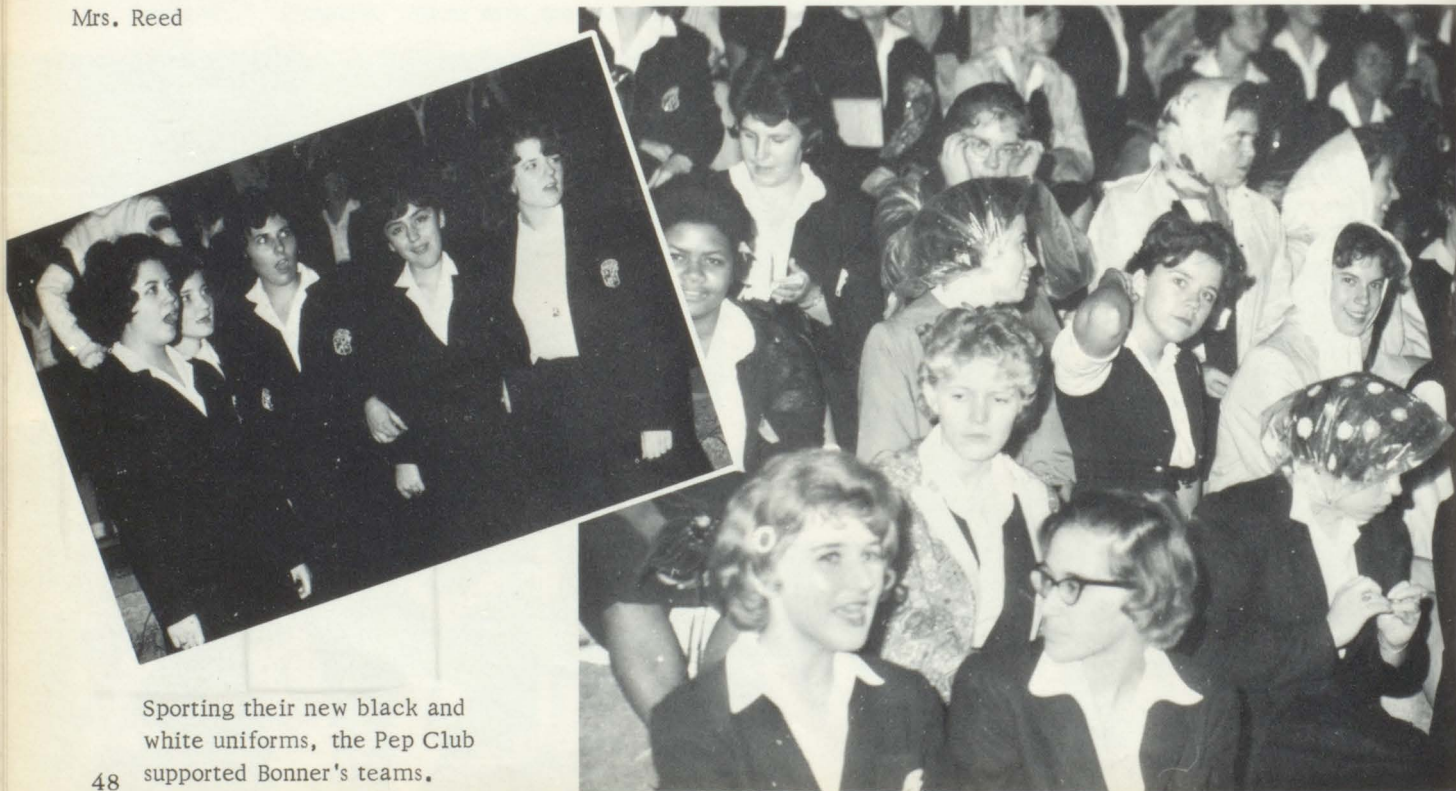

Sporting their new black and white uniforms, the Pep Club supported Bonner's teams.



Underclassmen who supported the teams were: First Row: S. Spalding, K. Allen, V. Frisbie, G. Brown, B. Chronister, A. Puntteney, L. Enloe, A. Parker, M. Mize, D. Kuhn, L. Allen, L. Wilcox, V. Stewart, and F. Guy. Second Row: K. Kahle, C. Tinberg, B. Nyman, L. Trobough, K. Hoffine, J. Hogan, J. Bolton, M. White, L. Littlehohn, L. Davis, S. Hubbard, D. Spillman, and M. Seyler. Third Row: B. Lilley, C. Betancourt, C. Falk, K. Hunt, A. Jackson, L. Shart-ran, C. Ward, N. Lenahan, L. Sooter, P. Jones, G. Knight, L. Ingram, and Linda Kindred. Fourth Row: F. Goodin, N. Mikesich, D. Shaw, A. Jordan, E. Miller, J. Herdaman, J. Simp-son, L. Allen, J. Wolfe, P. Bicknell, G. Burns, M. Alexander, and N. Hurst. Fifth Row: Mrs. Reed, R. Presley, L. Bass, D. Watkins, S. Mills, J. Purtee, M. Watkins, J. Bowker, L. Wright, C. Ray, and V. Stinnet.



President Leslie Betancourt

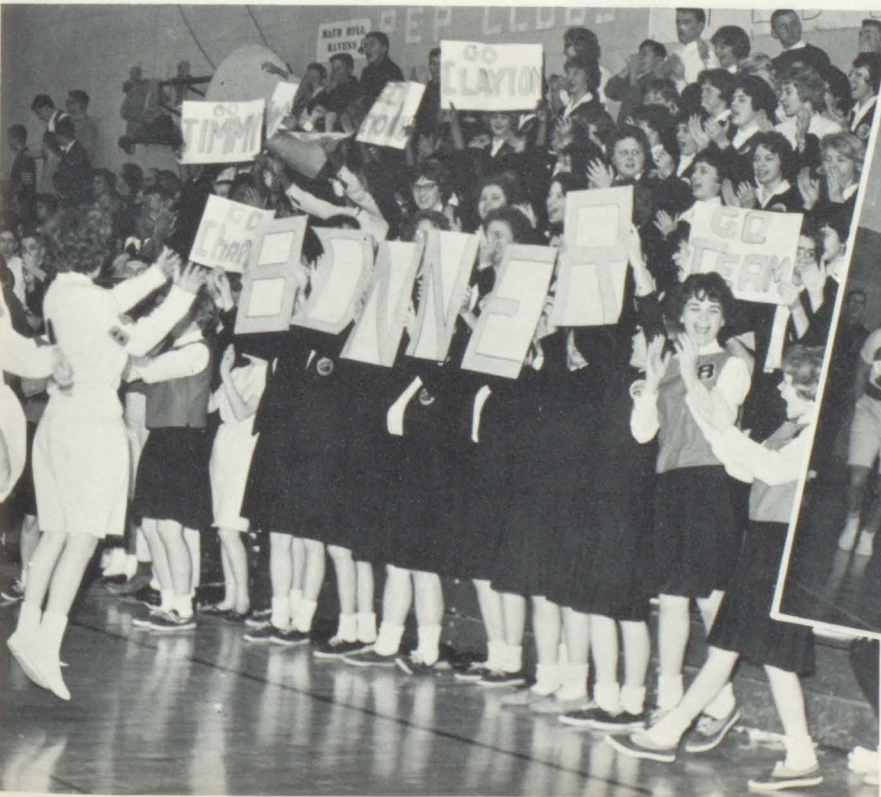

The pep club cheers the team on to second place at the Class A Regionals.



Coach Cochran demonstrates his own method of inspiring pep.



Heading this year's Pep Club are: secretary, Lois Satterfield; treasurer, Marilyn Brown; president, Leslie Betancourt; vice-president, Kathy Mitchell; and point director, Sandy Passler.



At the Pep Club Christmas dance, Roxanne Dougan was crowned queen of 1963. Her escort was Ronnie Wright.



Wayne McDonald
Vice-President

Gene Cunningham
President

Dennis Bowker
Secretary-Treasurer



Bonner's proud athletes are, left to right, first row: F. Watson, J. Merriam, E. Crosby, G. Cunningham, R. Loehr, W. McDonald, B. Aldridge, B. Branson, C. McGee. SECOND ROW: R. Wright, S. Shirmer, S. Cavanaugh, P. Cohan, C. Peoples, T. Armstrong, R. Jones, E. Dickerson, S. Aldridge. THIRD ROW: Coach Cox, sponsor; B. Weir, B. Hays, A. Stuchlik, B. Hands, F. Jones, G. Spalding, L. Simpson, F. Snow. FOURTH ROW: V. McDonald, L. Klamm, L. McConico, D. Belobrajdic, T. Yount, E. Mills, H. Gaines, T. Calkins.

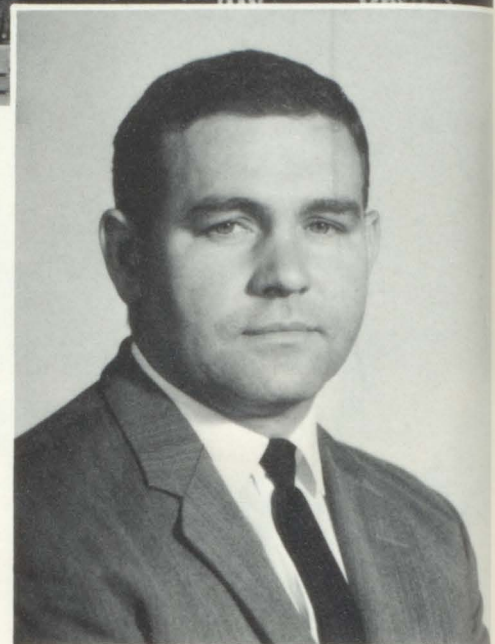

Gene Cox
Sponsor

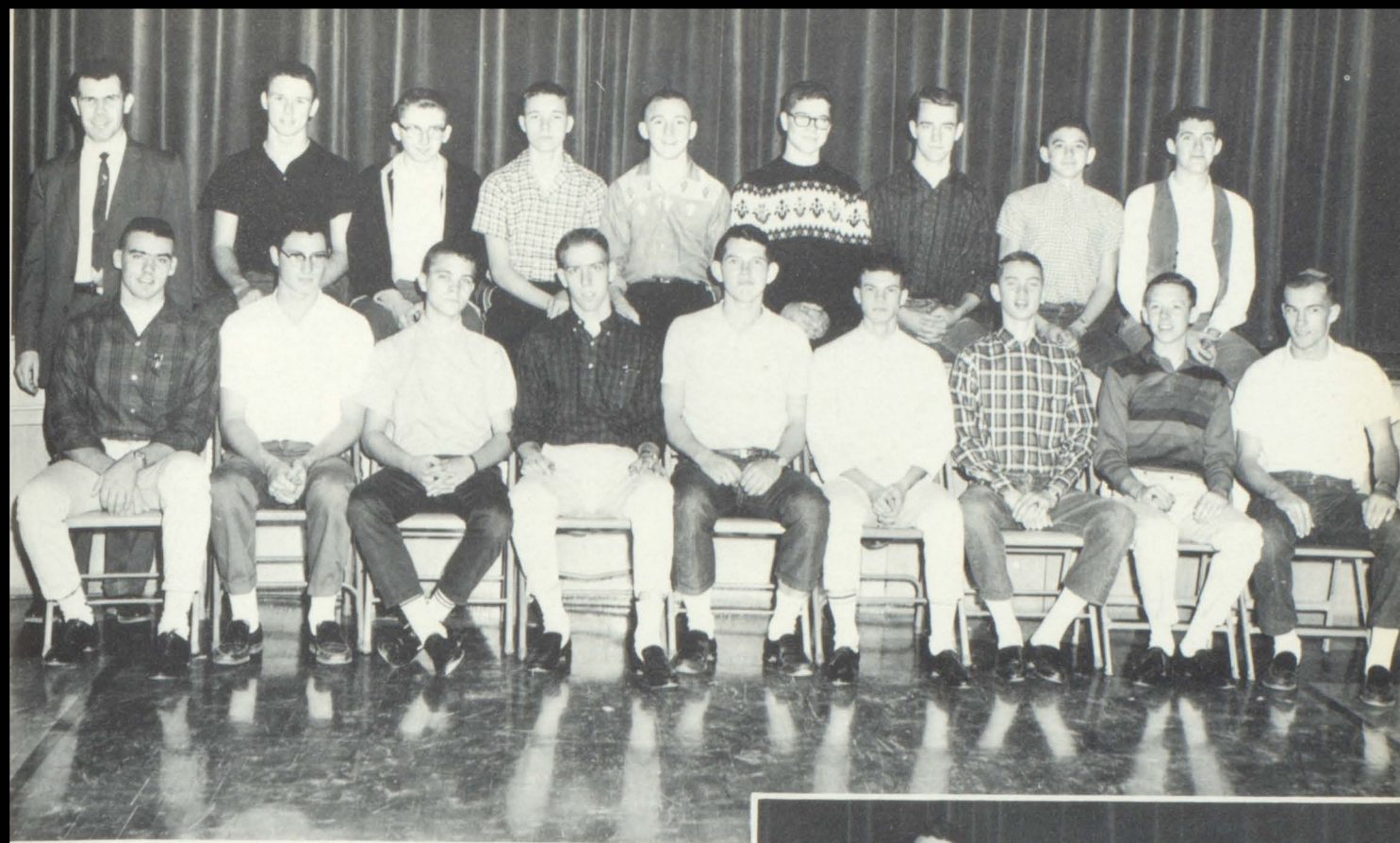

Hi-Y Members are, sitting left to right: G. Cunningham, J. Hoffive, B. Richardson, F. Watson, R. Loehr, C. Brown, B. Branson, K. Roberts, D. Bowker. Standing: Mr. Thompson, Sponsor; R. Wright, B. Davis, T. Armstrong, S. Hill, T. Yount, E. Mills, B. Millsap, D. Wasson.

HI-Y

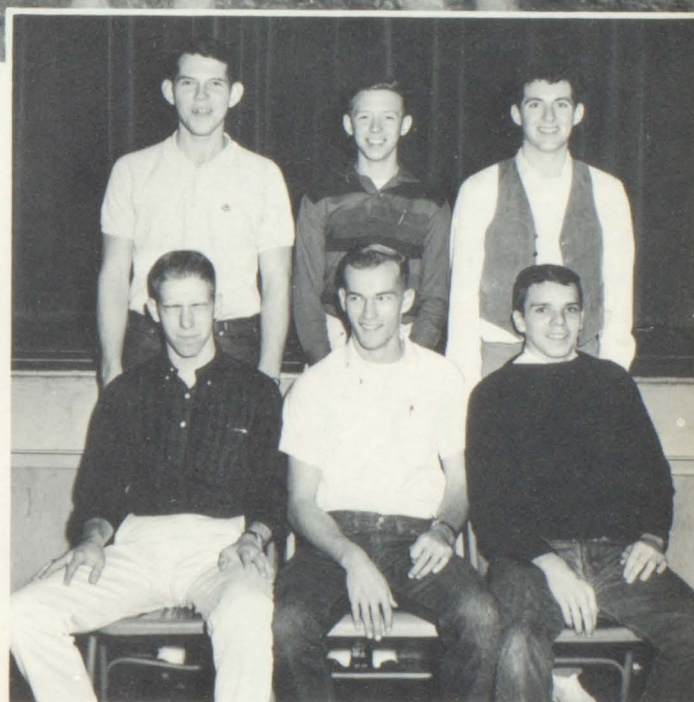

The six Hi-Y Officers are Fred Watson, Secretary-Treasurer; Dennis Bowker, President; Carl Peoples, Vice-President; Roger Loehr, Council Representative; Keith Roberts, Council Representative; Dick Wasson, Chaplain.



Bonner's first Key Club members are, left to right: B. Hynds, M. Mellott, S. Cavanaugh, D. Belobrajdic, R. Sandburg, S. Shirmer, J. Merriam, M. Odom, D. Mize, E. McAlister, E. Gilbert, A. Stuchlik. Back Row; J. McClean, G. Cunningham, Mr. Cox, Sponsor; J. Hoskins, J. Merriam.

KEY CLUB



Hard working officers are Mitch Mellott, Vice-President; Jay Merriam, President; Rick Sandburg, Treasurer; Steve Schirmer, Secretary. One of their activities included taking charge of all Sophomore basketball games.



Safety Club members are, first row, L. Betancourt, K. Kahle, D. Kincaid, B. Branson, K. Pruitt, K. Mitchell, D. Bowker, M. Mize. Second Row: B. Millsap, S. Carter, B. Millsap, A. Coiner, A. Lewis, J. Bradfield, L. Fulks, G. Knight. Third Row: J. Laughery, J. Carson, T. Camden, K. McDowell, J. Scott.



Officers are, top row, Kenda Kahle, President; Allen Lewis, Vice-President; Bottom Row: Alice Parker, Secretary; Marie Mize, Treasurer.

SAFETY CLUB



Growing into a larger club each year, Bible Club members are, first row, left to right, Mr. Spohn, Sponsor; Linda Walker, S. Luttrell, M. Wilson, J. Lee, L. Wilkins, G. Grimm, J. Clark. Second Row: G. McMackin, L. Zaring, K. Meredith, N. Goeking, R. Wilhite, J. Bender, B. Presley, Carol Owens, R. Presley. Third Row: T. Camden, J. Wagner, M. Hale, D. Fishbaugh, S. Cunningham, E. Luttrell, Joyce Webb, J. Dale, P. Zimmerli.

BIBLE CLUB



Officers of this year's Bible Club were, left to right, Marie Wilson, Linda Wilkins, Sandra Dale, Sharon Luttrell, Robert Novich, John Lee.



F.H.A. MEMBERS -- FIRST ROW: K. Millsap, M. Vogt, D. Fishbaugh, M. Sower, P. McAnerney, A. Meyer, S. McDowell, S. McDowell, K. Meredith, N. Purtee. SECOND ROW: P. Holley, J. Dale, L. Trobough, R. Stevenson, C. Freeman, K. DeMaranville, M. Wind, F. Stockwell, G. Grimm, J. Wagner. THIRD ROW: L. Ore, B. Mansfield, E. Miller, S. Dunivan, S. Cunningham, M. Hale, S. Dale, J. Minturn, J. Wind, V. Holley. FOURTH ROW: R. Pavicich, L. Enloe, R. Wilhite, S. Kempfer, K. Enloe, J. Fishcher, M. Schomoyer, M. Wilson, C. Murray, C. Schroeder.

F.H.A. was successfully led by leaders -- FIRST ROW: Andrea Meyer, Treasurer; Rosemari Stevenson, Secretary; Sandy Dunivan, President; Pat Holley, Vice-President; Virginia Holley, Song-Leader. SECOND ROW: Linda Trobough, Reporter; Karyn Enloe, District First Vice-President; Sharon Cunningham, Historian; Rosemarie Pavicich, Parliamentarian.



FHA





Members of Bonner's two year old club, the Junior Classical League, are -- FIRST ROW, Left to Right: M. Hogan, S. Littlejohn, D. Hestand, S. Wiard, R. Hamilton, M. Malone, R. Wiggins, A. Meyer, M. Schoneman, B. Schoneman, L. Wolfe, D. Watkins, R. Langford, J. Wolfe. SECOND ROW: L. Paxton, L. Betancourt, S. Chandley, E. Blancarte, D. Vitt, J. Cox, E. Ruby, J. Herdman, J. Wind, C. Ward, N. Lenahan, M. Wind, M. Seyler, S. Olson. THIRD ROW: B. Brill, R. Dougan, R. Troutman, R. Stevenson, P. Punttenney, G. Neal, L. Swenton, N. Mikesich, C. Betancourt, M. Drennon, P. Zimmerli, E. Tinberg, D. Spillman, J. Bowker. FOURTH ROW: M. Miesse, D. Bosanko, K. Kerns, S. Siebel, K. Roberts, K. Ruby, S. Cavanaugh, A. Stuchlik, K. May, S. Shirmer, K. Shartran, Mrs. Stith, Sponsor. FIFTH ROW: M. Mitchell, S. Martin, J. Laughory, M. Mitchell, J. Hoskins, D. Connell, S. Shartran, D. Belobradjic, L. Jacobs, B. Lilley.

JUNIOR CLASSICAL LEAGUE



The busy officers are -- SEATED, Left to Right: Nicki Lenahan, Treasurer; Mary Jo Seyler, Historian; STANDING: Roxanne Dougan, Secretary; Dan Belobradjic, President; Corinne Betancourt, Vice-President.





Sitting, Left to Right, the Spanish Club members are -- FIRST ROW: B. Davis, R. Bush, J. White, M. Schmoyer, L. Mellott, B. Millsap, P. Punttenney, R. Shumaker, K. Arnett, L. Dougan, S. Kempher. SECOND ROW: D. Grinstead, E. McAlister, T. Armstrong, R. Dickensheets, J. Timms, A. Lewis, B. Branson, D. Wasson, J. Merriam, T. Hofstra, S. Shartran, L. Slagley, E. Gilbert, S. Williams, Mrs. Mecurio, Sponsor. THIRD ROW: M. Grimm, R. Penner, M. Stanley, E. Mellott, R. Hepner, H. MeHarg, M. Watkins, L. Sooter, L. Pickett, D. Shaw, A. Colgan, P. Holley.

SPANISH CLUB



Officers of this year's Spanish club are -- SITTING, Left to Right: Steve Shartran, President; Shirley Williams, Secretary. STANDING: Dick Wasson, Sergeant-at-Arms; Terry Armstrong, Treasurer; Elbert McAlister, Songleader; Bobby Branson, Vice-President.

The Quetzalcoatl chapter of the Sociedad Honoraria Hispanica was chartered January 18, 1963. The charter members are -- Linda Pickett, Linda Wilkins, Elbert McAlister and Jay Merriam.



French Club's thirty members, Sitting, Left to Right are -- FIRST ROW: C. Falk, M. Odom, R. Heffley, J. Hoskins, B. Nyman, B. Weir, J. Purtee, V. Frisbie, K. Kerns. SECOND ROW: L. Kindred, G. Brown, B. Aldridge, L. Enloe, P. Hines, J. Timms, B. Price, K. Hoffine, N. Clark, B. Presley, Mrs. Mecurio, Sponsor. THIRD ROW: L. Ingram, S. Mindedahl, R. Pavicich, K. Hunt, S. Carter, L. Satterfield, S. Ingram, M. Brown, A. Punttenney, C. Schroeder, J. Hogan.

FRENCH CLUB



French Club was led by officers -- SITTING, Left to Right: Sandy Carter, Secretary; Lois Satterfield, Vice-President. STANDING: Linda Enloe, Treasurer; Jerry Hoskins, President; Marilyn Brown, Representative.

Chapter No. 258 of the Societe Honoraire de Francais was chartered January 10, 1963. The charter members are -- Marilyn Brown, Richard Hoskins, Kathlene Hoffine and Andrea Punttenney.





This year's Thespians, seated, left to right: H. Jacob, A. Coiner, S. Carter, D. Bowker. Standing: K. Pruitt, S. Ingram, J. Hoskins, S. Mindedahl, B. Mansfield, Mr. Veach, Sponsor.

THESPIANS

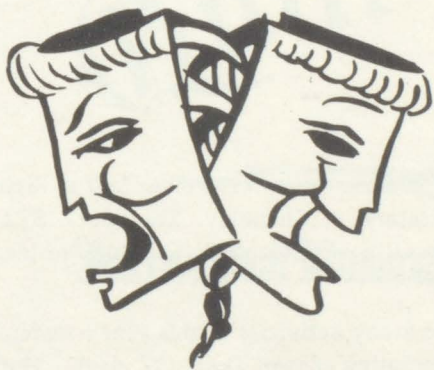

OFFICERS: H. Jacob, President; A. Coiner, Secretary; S. Carter, Treasurer; D. Bowker, Vice-President.



Taking time out for a picture, the governing body is -- FIRST ROW: M. Seyler, B. Lilley. SECOND ROW: G. Neal, S. Chandley, C. Ward, N. Lenahan. THIRD ROW: B. Branson, D. Grinstead, D. Belobrajdic, R. Bush. FOURTH ROW: B. Millsap, E. Gilbert, D. Watkins, C. Cox. FIFTH ROW: D. Mize, M. Mellott, S. Ingram, J. Merriam, B. Price. STANDING: Mr. Venturella, Sponsor.

STUDENT COUNCIL



STUCO'S leaders are -- SITTING, Left to Right: G. Neal, Secretary; S. Chandley, Treasurer. STANDING: B. Millsap, Vice-President; E. Gilbert, President.

One of the many activities of this year's student council was the declaring of two "Dress Up" days. The club hopes that the two days will become a traditional act at B.S.R.H.S.



This year's Quill and Scroll members: Richard Hoskins, Sharon Ingram, Pow-Wow editors; Judy Hogan, Sharon Mindedahl, Jock Merriam, Marinella Lia, Pow-Wow Staff. SECOND ROW: Carolyn Cox, Steve Schirmer, Pow-Wow editors; Adalain Coiner, Mary Hale, Sandy Carter, Roxanne Dougan, Kathy Mitchell, Pow-Wow Staff. THIRD ROW: Leslie Betancourt, Dennis Bowker, Jay Merriam, Totem Pole Staff.

Quill and Scroll

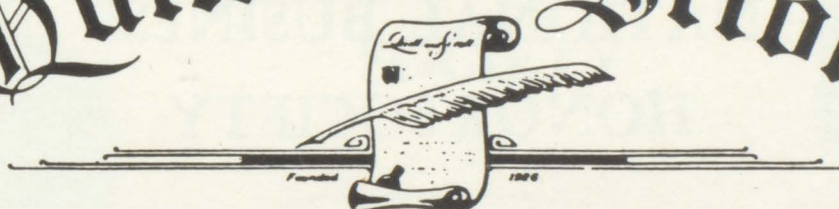

International Honorary Society for High School Journalists



The two members of this year's National Business Honor Society are Georgia Neal and Susan Chandley. This is the Society's second year at Bonner High.

NATIONAL BUSINESS HONOR SOCIETY



The twelve members of the 1963 National Honor Society are, first row: Jerry Hoskins, Kyle Hunt, Gene Cunningham, Jay Merriam, Dennis Bowker. SECOND ROW: Susan Chandley, Leslie Jo Betancourt, Mary Ann Miesse, Eddie Gilbert, Georgia Neal, Sandra Dunivan, and Sylvia Littlejohn.

NATIONAL HONOR SOCIETY



Valedictorian:
Mary Ann Miesse



Salutatorian:
Sylvia Louise Littlejohn



Band members by instruments:

CLARINETS -- S. Shartran, K. Meredith, J. Defries, L. Wilkins, M. Leake, K. Pruitt, B. Worley, L. Enloe, K. Allen, K. Shartran, A. Jackson, A. Puntenney, P. Roberts, K. Kerns, G. Burns.

BASS CLARINETS -- E. Gilbert, J. Wind.

FLUTE -- W. Jolliff, M. Dunn, R. Stevenson, L. Kindred, H. McHarg, L. Bass.

BASSOON -- M. Miesse, K. Kern.

FRENCH HORN -- P. Puntenney, R. Aldridge, J. Cox.

ALTO SAXOPHONES -- V. Bush, L. Betancourt, J. White, J. Wolfe.

TENOR SAXOPHONES -- J. Herdman, C. Ward, T. Armstrong.

BARITONE SAXOPHONE -- L. Satterfield.

TRUMPETS -- E. McAlister, K. Roberts, B. Branson, C. Brown, C. Ray, M. Souders, G. Trickett, D. Wasson, R. Dickensheets, M. Stanley, M. Drennon, R. Wiggins.

BARITONE -- S. Schimer.

TROMBONE -- J. Merriam, G. Tinder, B. Davis, B. Weir, B. Hynds, S. Martin.

BAND 1962-63



ALTO CLARINETS -- A. Meyer, M. Wind.
 OBOE -- L. Wilkins.
 DRUMS -- J. Young, S. Kempher, M. Brown, S. Hill, S. Seibel.
 TUBAS -- B. Holley, R. Herdman, E. Melliott, R. Bush.
 BELLS -- K. Mitchell.
 CYMBALS -- J. Bender.
 MAJORETTES -- D. Purtee, J. Purtee, G. Brown, B. Nyman, D. Watkins.
 FLAG CARRIERS -- S. Mindedahl, R. Pavicich, R. Dougan.
 STRING BASS -- R. Penner.



Drum Majorette
 Karen Pruitt



Practicing during their daily half-hour session, band members must also practice after school hours in order to compete for a "1" rating at district.



Members of Bonner's Mixed Chorus are -- FRONT ROW: W. McDonald, J. Stolfus, L. Simpson, R. Jones, R. Lewis, E. Crosby, O. Murtin, D. Wasson, R. Kirkendoll, R. Beach, J. Neal, K. Shartran, M. Wilson, J. Hogan, M. Schmoyer. BACK ROW: J. Espy, W. Davenport, L. Walker, A. Jordan, C. Kilbourn, E. Gilbert, D. Hayes, C. Brown, E. McAlister, D. Jefferson, H. McHarg, L. Dangerfield, B. McGee, I. Davenport.

The following 60 girls made B.S.R.H.S.'s largest Glee Club ever. They are -- FIRST ROW: R. Presley, S. McDowell, C. Cox, K. Meredith, A. Parker, B. Papa, S. McDowell, J. Bender, I. Davenport, S. Luttrell, L. Jennings, J. Dale, M. Bergin, P. Lambert. SECOND ROW: D. Deming, L. Greene, C. Kilbourn, D. Watkins, J. Bradfield, K. Kahle, D. Shaw, B. Brese, A. Laverack, W. Davenport, M. Dunn, C. Ward, S. Graham, L. Walker, G. Chambers. THIRD ROW: L. Zaring, D. Spillman, J. Geist, D. Harrel, V. Bush, N. Goeking, M. Wind, S. Olson, L. Betancourt, J. Wind, J. Wolfe, P. Roberts, S. Mills, C. Graham. FOURTH ROW: M. Harris, R. Wilhite, L. Satterfield, M. Dangerfield, T. Bolton, L. Jones, M. Leake, L. Wilkins, K. Kern, K. Allen, J. Bowker, B. Worley, L. Mellott, L. Wilcox.





Comprising the Girls Quartet are Carolyn Cox, Carol Kilbourn, Lois Satterfield and Vicki Bush.

Flag Carriers are Rosemarie Pavicich and Sharon Mindedahl. TOP ROW: Roxanne Dougan. Majorettes: Barbara Nyman, Greta Brown, Joan Purtee, Dorothy Purtee, Julie Bundy and Diane Watkins.





Bonner's dance band, known as the Rhythm Masters, performed for several schools this year. It's members are: first row: H. McHarg, E. Gilbert, V. Bush, J. Cox, J. Herdman, L. Satterfield. SECOND ROW: K. Kern, B. Davis, J. Merriam, R. Dickensheets, M. Stanley, S. Shirmer, E. McAlister. STANDING: S. Siebel, and R. Penner.

Members of the pep band are, first row: B. Weir, S. Martin, B. Davis, J. Merriam, S. Hill, J. Cox, S. Schirmer, E. Gilbert, E. McAlister. SECOND ROW: B. Holley, S. Kempfer, S. Siebel, J. Young, L. Wilkins, A. Jackson, D. Wasson, R. Dickensheets, S. Shartran, and B. Holley.



ATHLETICS

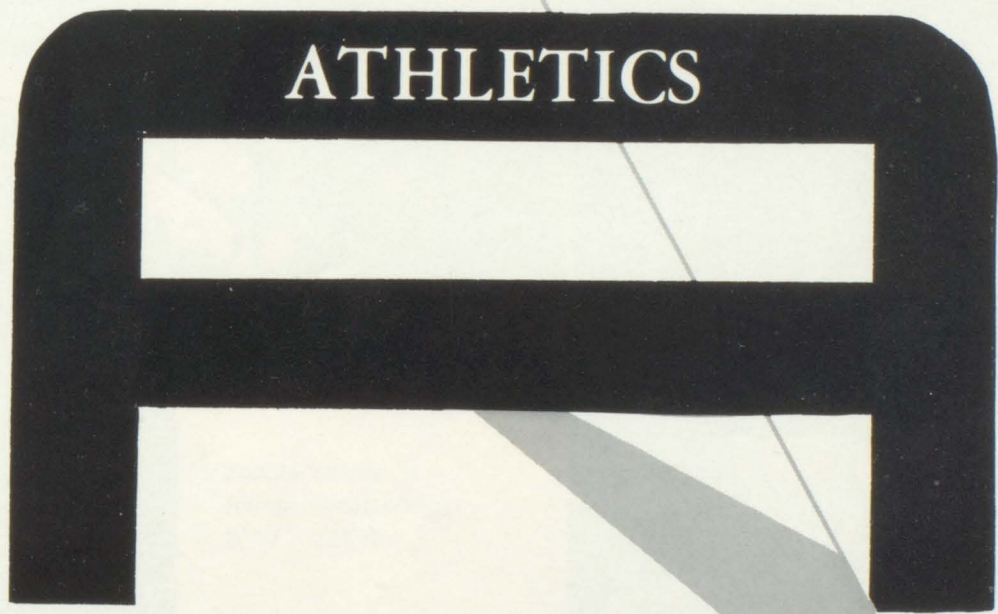

VARSITY FOOTBALL



Wayne MacDonald
Senior--Halfback
5' 8" 145 lbs.

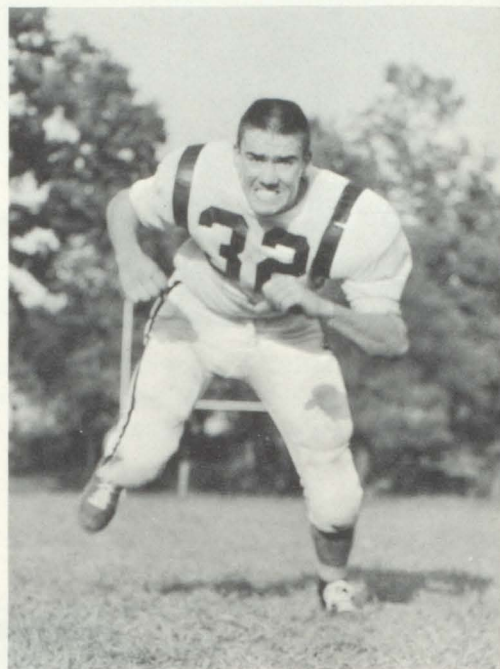

Gene Cunningham
Senior--Tackle
6' 1" 180 lbs.



Roger Loehr
Senior--Tackle
6' 1" 185 lbs.

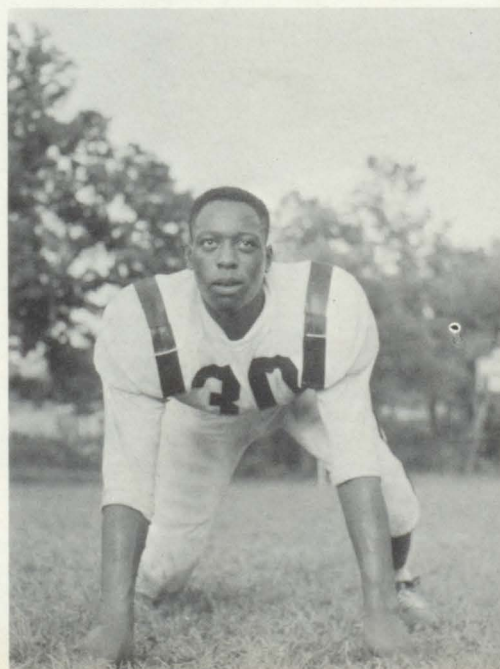

Elvin Crosby
Senior--Guard
5' 10" 165 lbs.

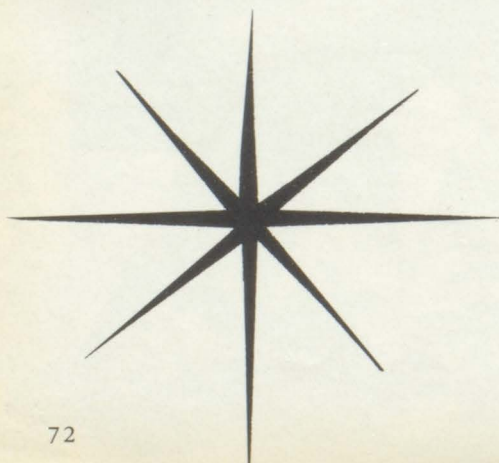

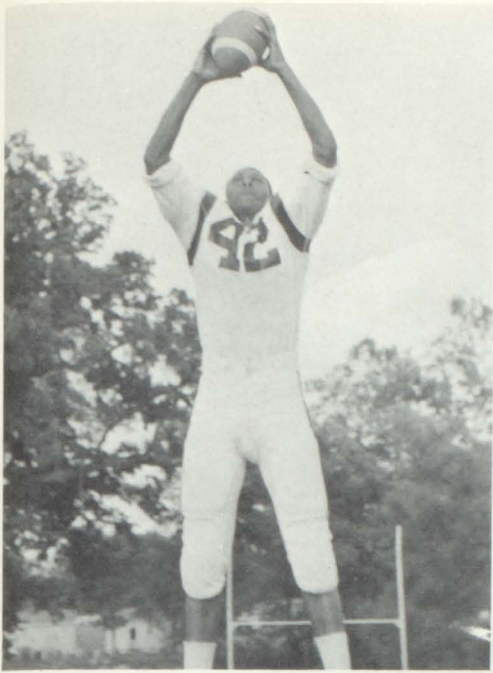

Clayton McGee
Senior--End
6' 150 lbs.

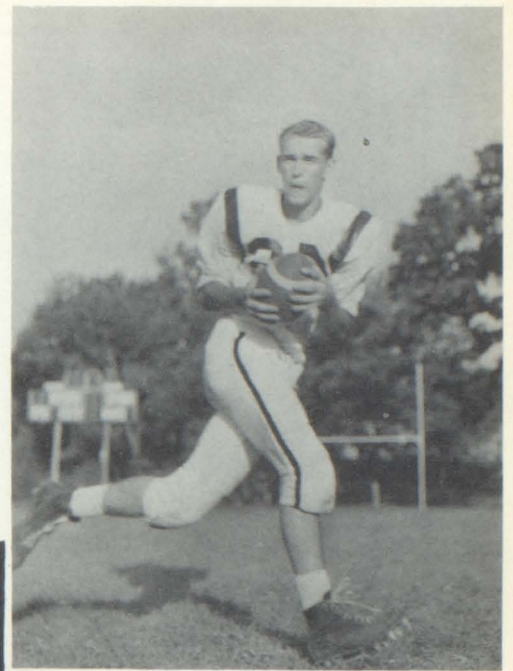

Dennis Bowker
Senior--Center
5' 10" 150 lbs.

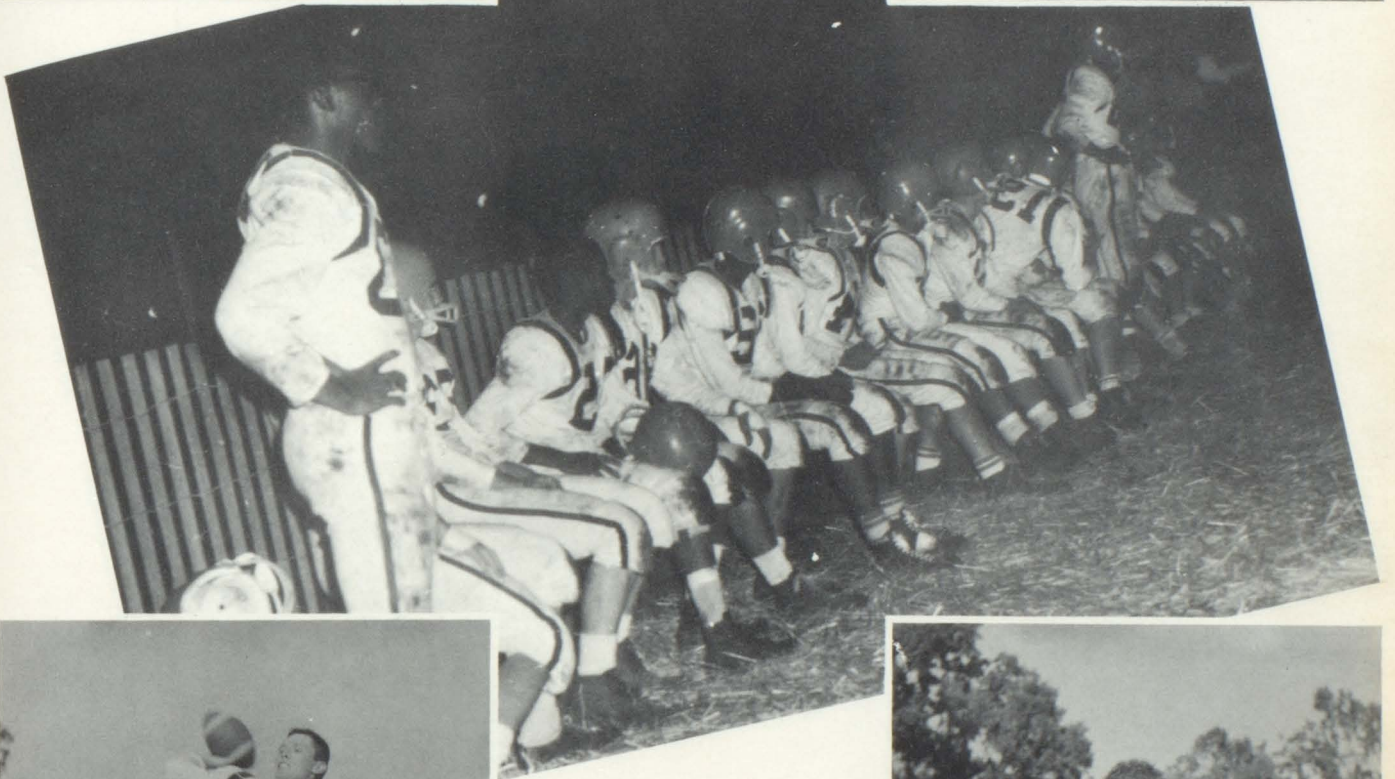

Ronnie Wright
Junior--Quarterback
5' 11" 156 lbs.

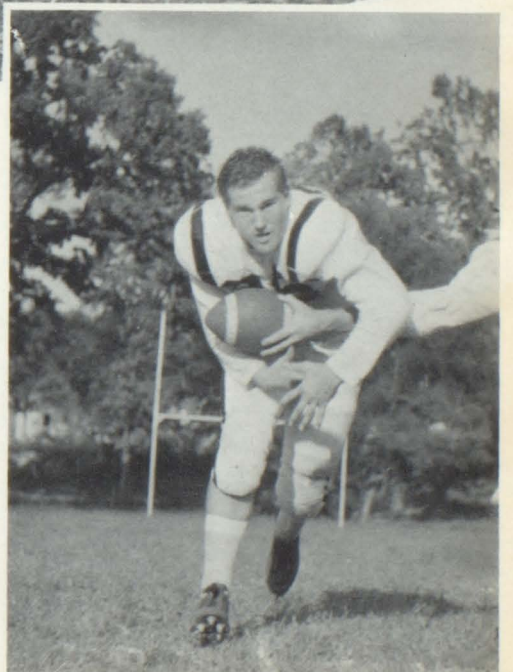

Ed Dickerson
Junior--Halfback
5' 9" 175 lbs.



Jock Merriam
Junior--Guard
5' 9" 150 lbs.



Carl Peoples
Junior--Halfback
5' 8 1/2" 138 lbs.

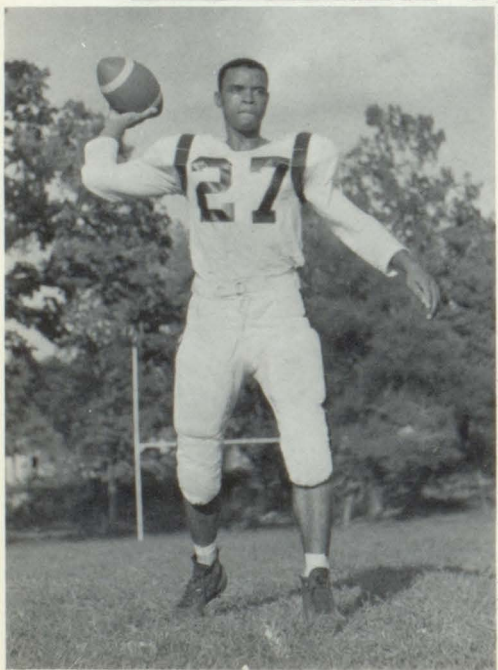

Frank Jones
Junior--Halfback
5' 8" 147 lbs.

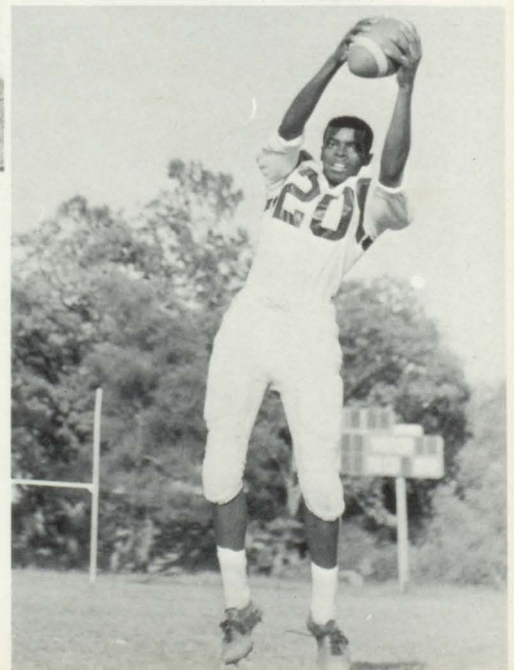

Levoide Simpson
Junior--End
5' 10" 155 lbs.



Phillip Cohan
Junior -- Tackle
6' -- 180 lbs.



Bill Weir
Junior -- Tackle
5' 11" -- 185 lbs.

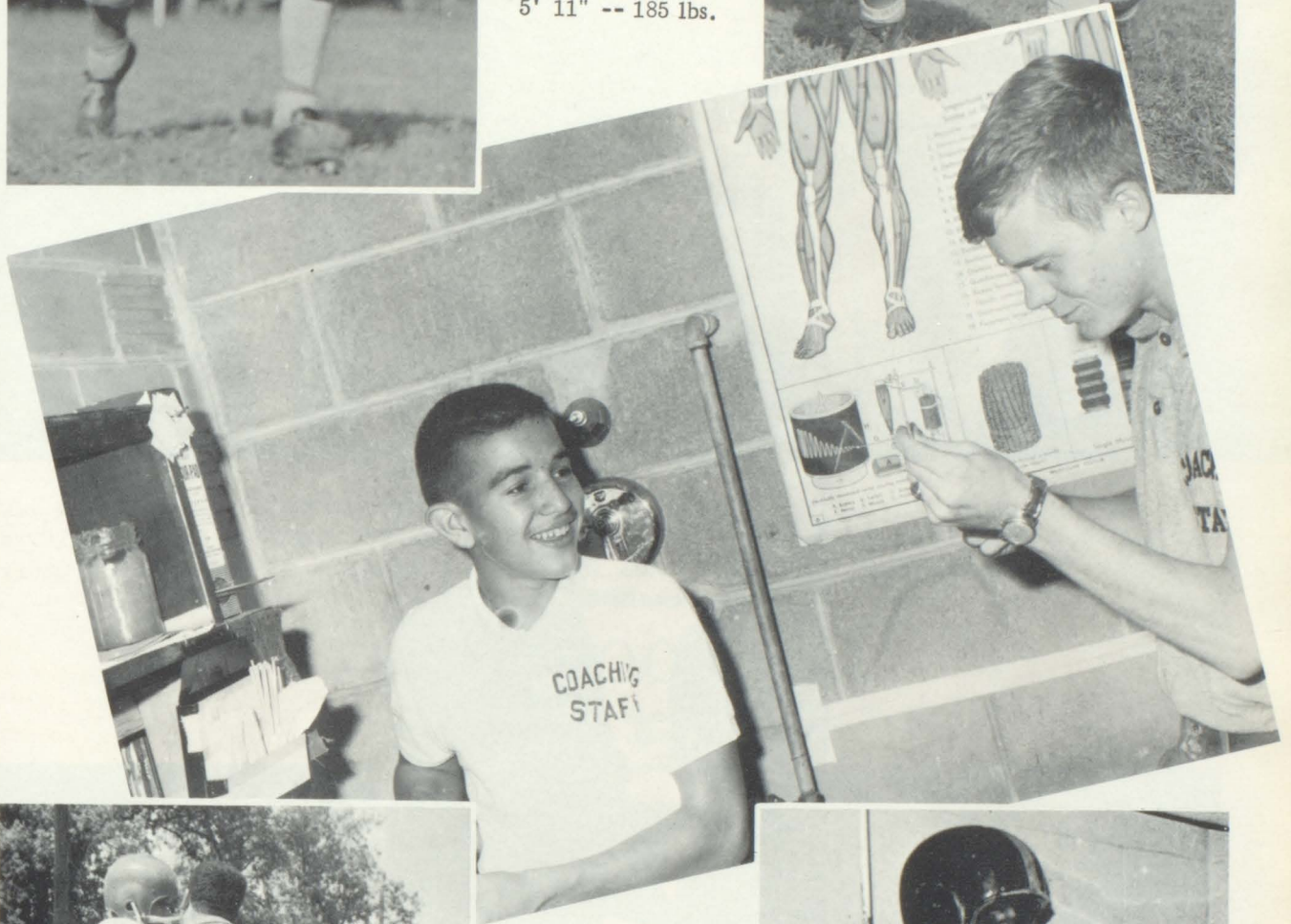

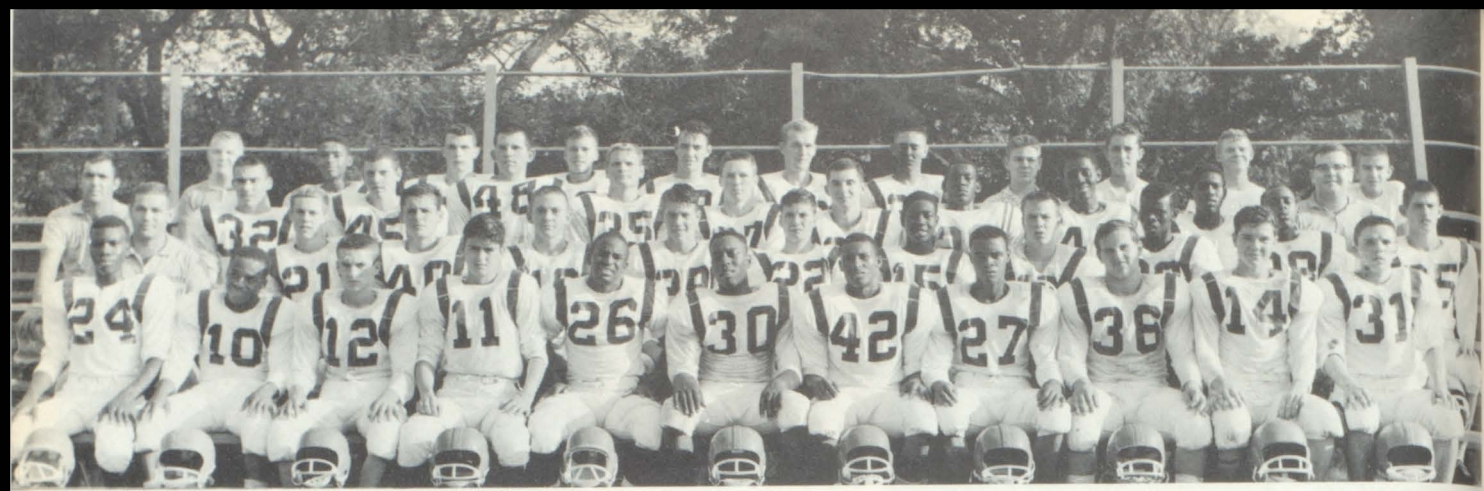

The Varsity Football Team, SITTING, Left to Right, is: L. McConico, V. McDonald, J. Defries, B. Hayes, W. McDonald, E. Crosby, C. McGee, F. Jones, E. Dickerson, T. Yount, C. Peoples. SECOND ROW: Coach Cox, H. Papineau, D. Belobradjic, S. Hill, R. Jones, T. Calkins, H. Gaines, B. Price, L. Simpson, R. Lewis, S. Cavanaugh. THIRD ROW: Coach Duane Stark, G. Cunningham, B. Weir, R. Loehr, P. Cohan, R. Wright, K. Colfelt, W. Jones, T. Jordan, J. McConico, Coach Dick Burns. FOURTH ROW: D. Kirby, Manager; R. Jones, L. Jacob, W. Sack, E. Mills, D. Bowker, J. Merriam, P. Deming, L. Klamm, P. Hines, A. Stuchlik.

Gene Cox
Head Coach

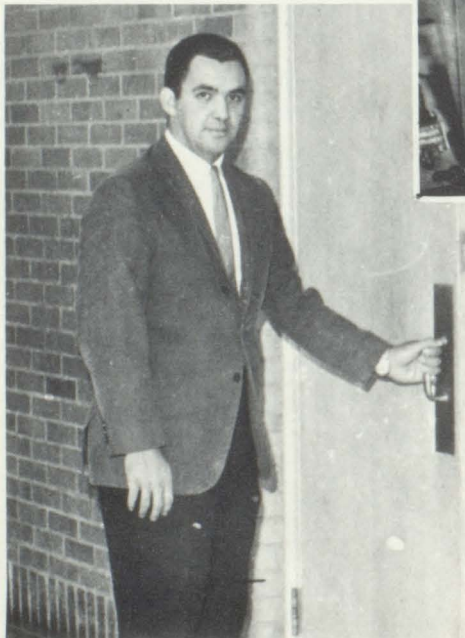

Duane Stark
Assistant Coach



Dick Burns
Line Coach

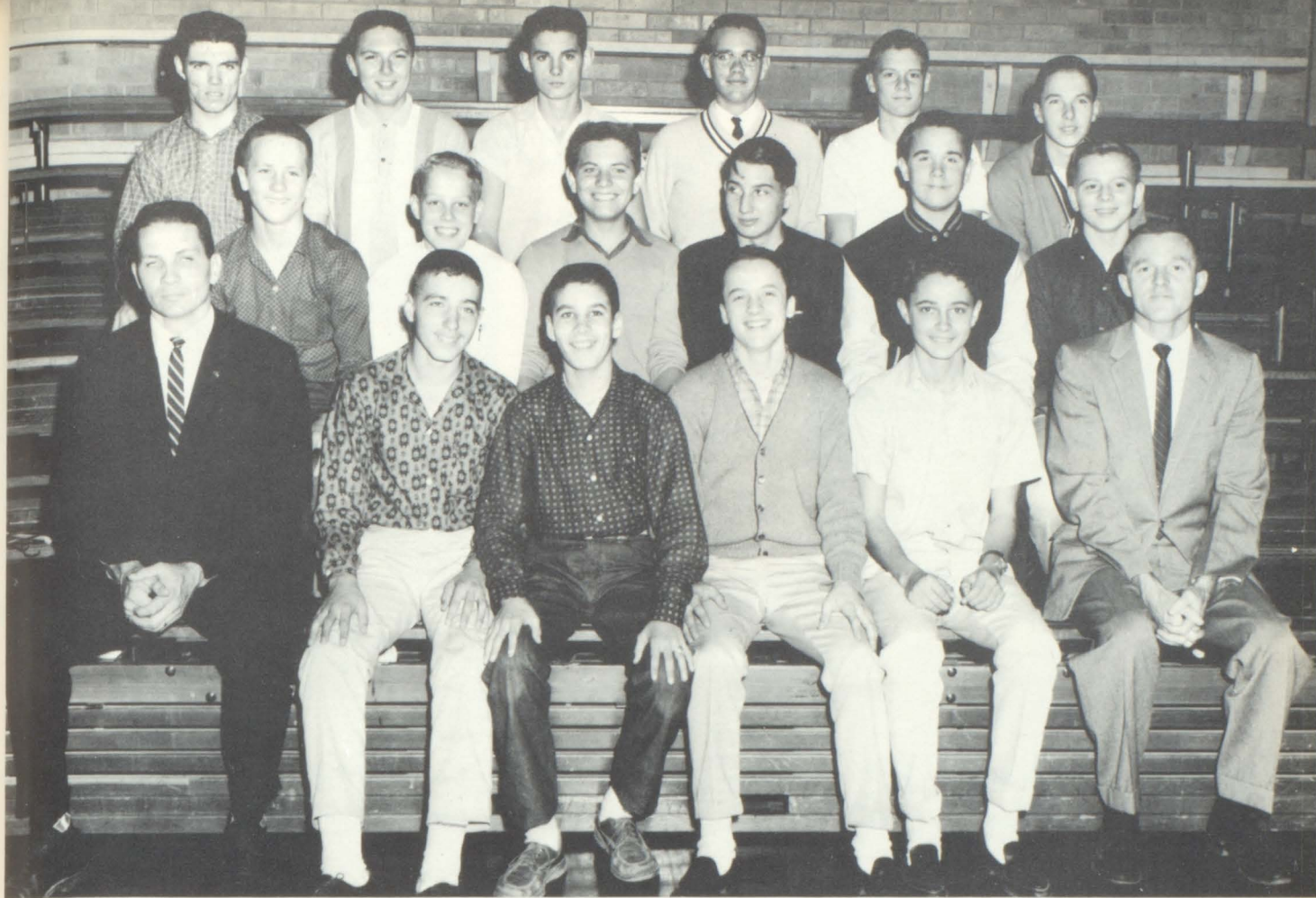

This year's freshman football team: Mr. Cochran, coach; B. Coleman, S. Wiard, R. Hamilton, R. Bush, Mr. Sigley, head coach. SECOND ROW: D. Grinstead, M. Hogan, M. Calkins, D. Davis, B. Brill, M. Malone. THIRD ROW: M. Streeter, D. Gorsky, J. McClain, G. Stull, D. Mindedahl, R. Stockwell.

FROSH FOOTBALL



Even though the freshman team was small and had few victories, the freshman boys practiced long and hard hours.

VARSITY BASKETBALL

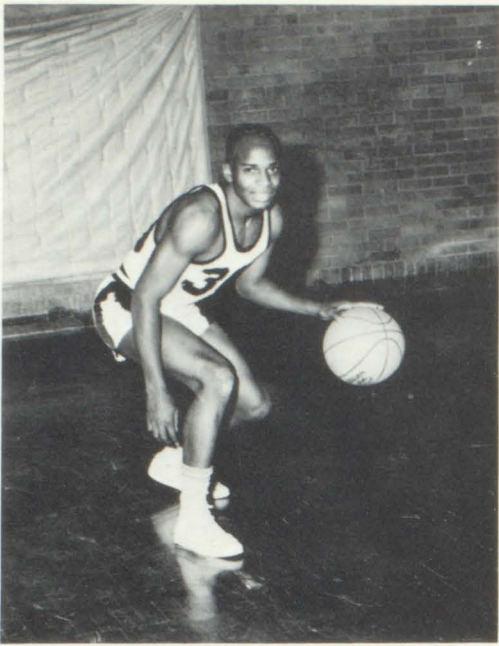

Wayne McDonald
Senior--5'8"
Guard



Clayton McGee
Senior--5'10"
Forward

Bob Branson
Senior--6'
Forward

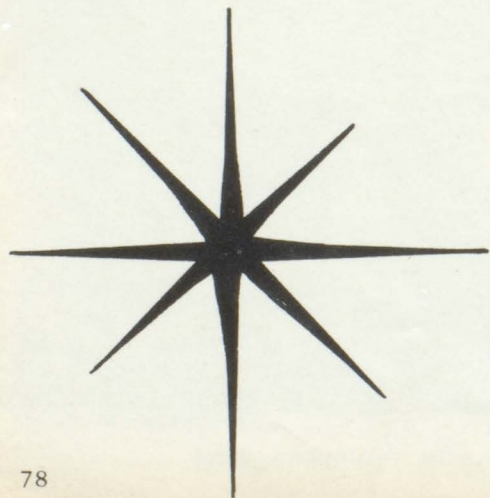

Charles Brown
Senior--5'8"
Guard

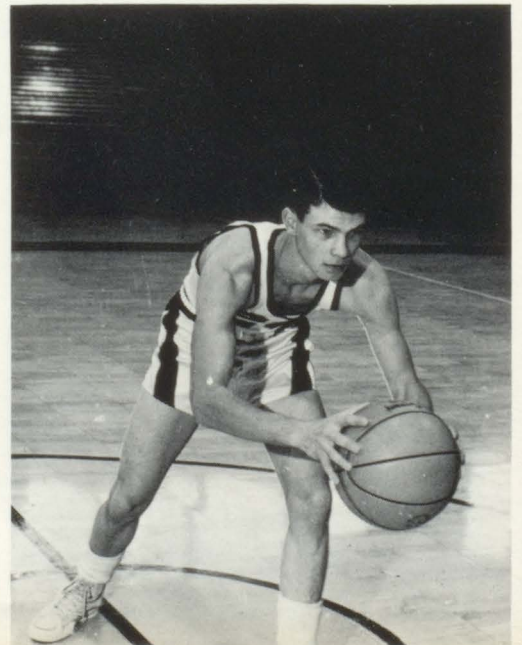

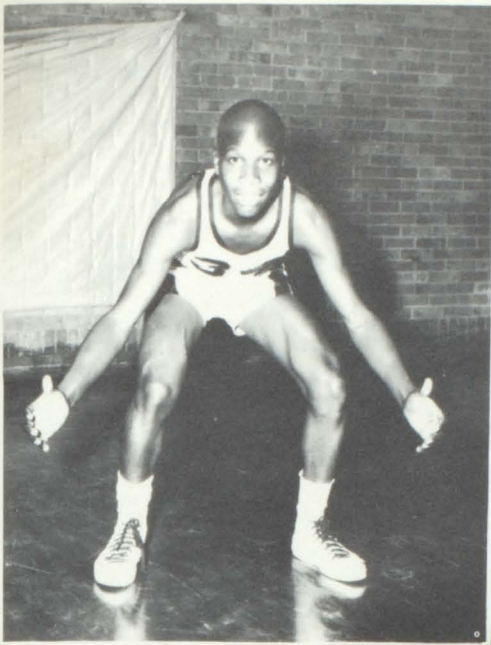

LeRoy McConico
Junior--5'10"
Guard

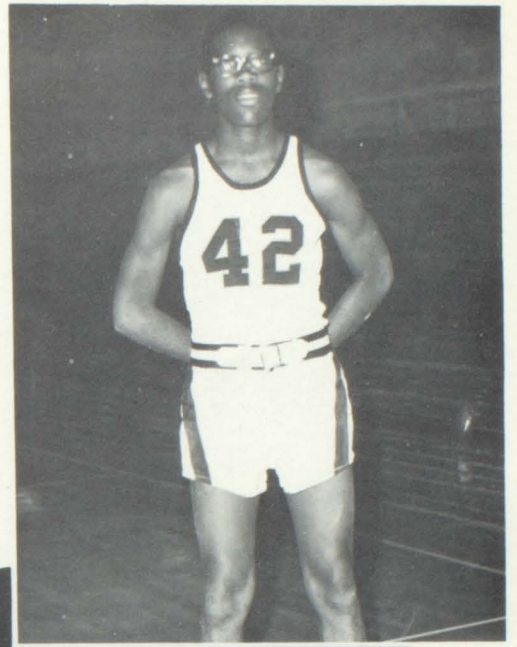

James McConico
Sophomore--5'11"
Guard

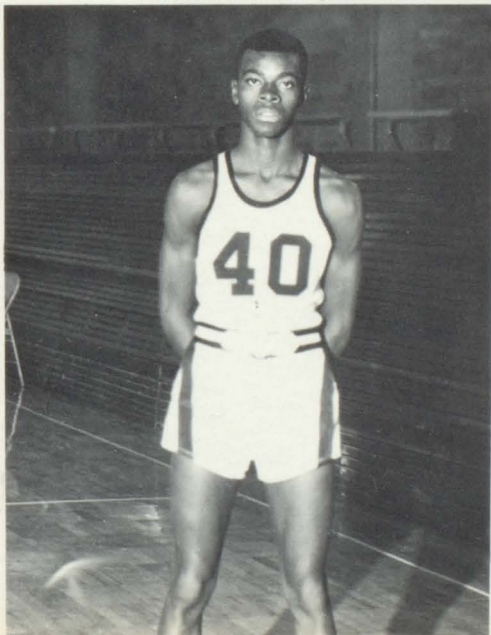

Levoid Simpson
Junior--5'11"
Forward



Jim Floyd
Junior--5'11"
Center



Ronnie Wright
Junior--5'10"
Guard

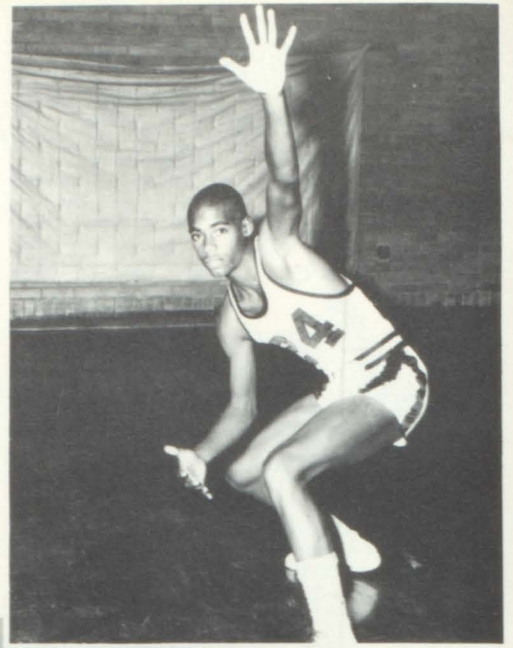

Silas King
Junior--5'10"
Guard

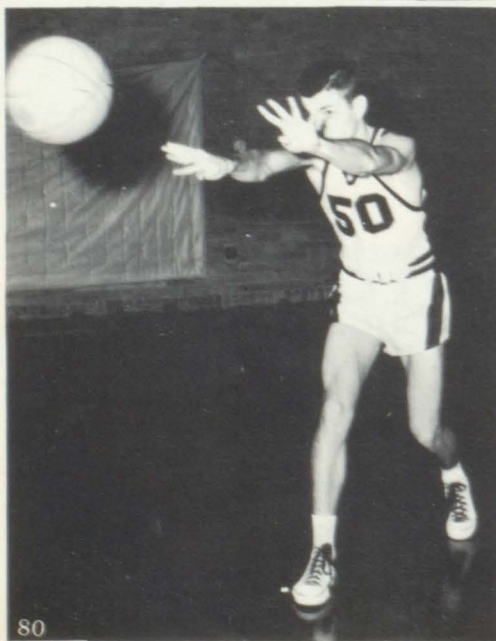

Ray Vaughn
Junior--6'
Forward



Mr. Kenneth Cochran
Head Coach



Varsity basketball members who won second place in the class A regional are, kneeling: Ronnie Wright, Clayton McGee, LeRoy McConico, Silas King, Charles Brown, Wayne McDonald. Standing: Coach Kenneth Cochran, Levoide Simpson, Robert Branson, James McConico, Ray Vaughn, Phil Floyd, and Jim Floyd, Assistant Coach William Sigley.

VARSIITY SCHEDULE

DATE		BONNER	OPPONENTS
Dec. 7	St. Joseph	58	61
Jan. 14	Ottawa	50	65
Jan. 8	Paola	61	38
Jan. 11	Argentine	45	54
Jan. 18	Olathe	40	52
Jan. 22	Osawatomie	63	47
Jan. 25	Rosedale	59	62
Jan. 29	Turner	45	58
Feb. 1	Ottawa	44	61
Feb. 5	Osawatomie	61	43
Feb. 18	Argentine	45	60
Feb. 15	Olathe	56	32
Feb. 19	Paola	61	40
Feb. 22	Rosedale	43	46
Feb. 26	Maur Hill	80	50
Mar. 1	Turner	56	59
EKL Tournament at Turner			
Dec. 11	Rosedale	45	34
Dec. 14	Turner	47	51
Dec. 15	Argentine	59	40



Members of the Sophomore and Junior Varsity squads this year were, standing left to right: V. MacDonald, O. Aldridge, S. Wright, L. Klamm, R. Jones, T. Jordan, T. Townsel, T. Hofstra, E. Mills, L. Jacob, K. May, M. Drennon. Kneeling: Mr. Sigley, Coach; T. Yount, R. Vaughn, J. McConico, R. Wright, L. McConico, P. Floyd, R. Sandburg, statistician; A. Stuchlik, student manager.

This year brought another new development to Bonner's athletic curriculum--the addition of a Sophomore team to those teams which already existed: the Varsity, Junior Varsity, and Freshman teams. The team is composed solely of sophomores and its purpose is to enable more boys to be able to play basketball in our high school, and to allow these sophomores to gain the experience and poise needed to play good varsity ball later on in high school.



Freshman basketball athletes for 1963 are, front row: D. Vitt, Manager; R. Hamilton D. Grinstead, R. Wiggins, M. Malone, S. Heffley, H. Kenny. Second row: D. Hestand, J. Bricker, D. Mindedahl, J. McClain, M. Mitchell, D. Gorsky, N. Stockwell, M. Streeter, R. Bush, and J. White, Coach: Mr. Nelson.

FRESHMAN SCHEDULE

DATE	OPPONENT	RESULT
Dec. 4	St. Joseph	Won
Dec. 7	Turner	Lost
Dec. 11	Osawatomie	Won
Dec. 18	Lawrence West	Lost
Dec. 21	Lawrence Central	Lost
Jan. 4	Ottawa	Lost
Jan. 9	Paola	Won
Jan. 11	Argentine	Lost
Jan. 15	Osawatomie	Won
Jan. 18	Olathe	Lost
Jan. 21	Paola	Won
Jan. 25	Rosedale	Lost
Jan. 29	Turner	Lost
Feb. 4	St. Joseph	Lost
Feb. 12	Lawrence West	Lost
Feb. 19	Olathe	Won
TOURNAMENT		
Feb. 7	Turner	Won
Feb. 14	Argentine	Lost
Feb. 16	Ottawa	Won



The 1962 Bonner Cross-Country team is: M. Gibson, R. Aldridge, R. Foster, L. Slagley, T. Tabor, S. Sharman, and R. Wasson.

Coach
Mike Bell

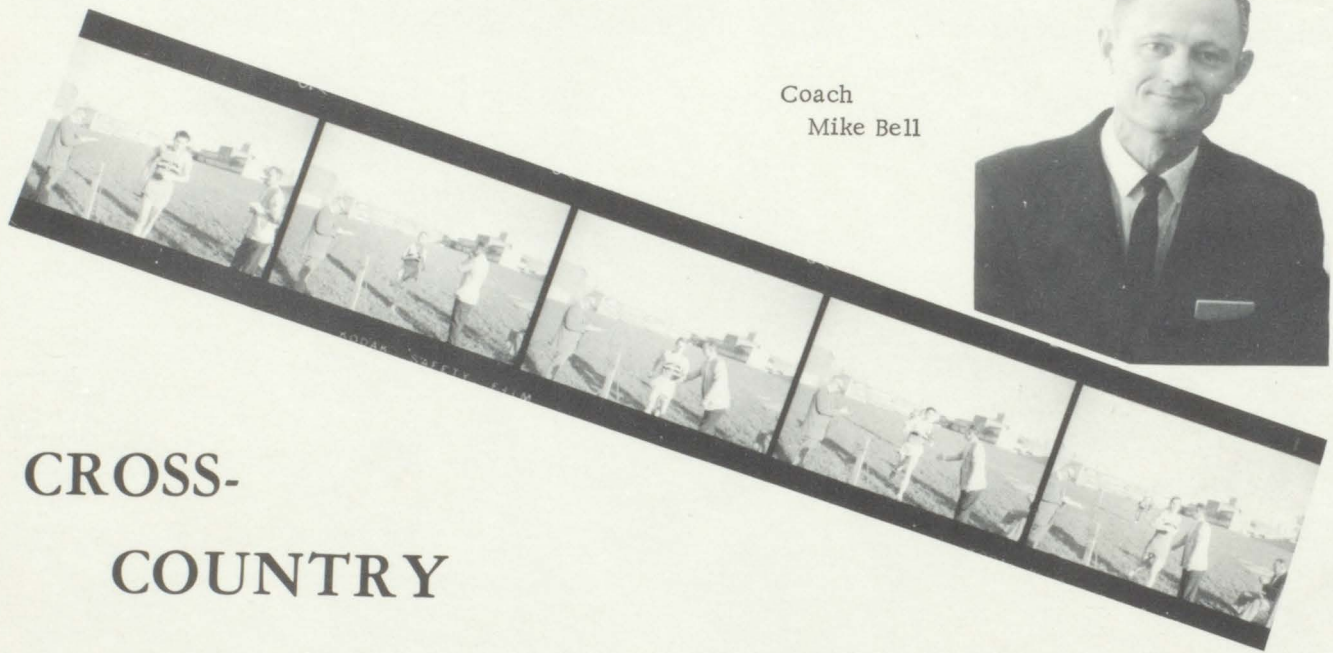

CROSS- COUNTRY



Captain Robert Foster, fastest man on the team, and three-year letterman.

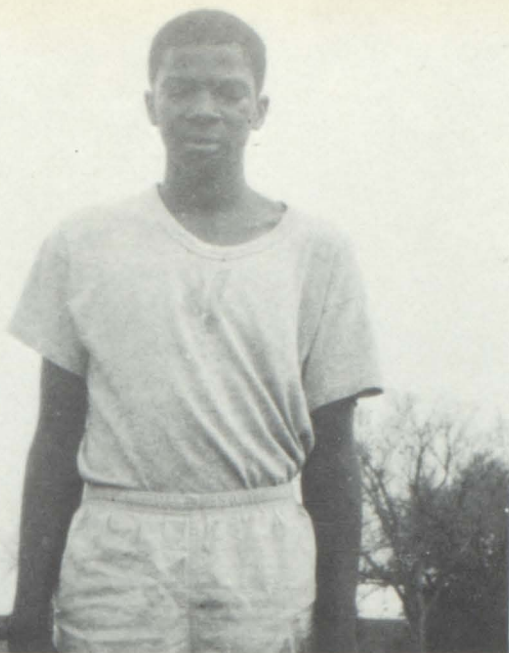

Richard Aldridge was the only senior on the team. He is a four-year letterman.



Tom Tabor



LeRoy Slagley



Steve Shartran

Mike Gibson



Richard Wassc

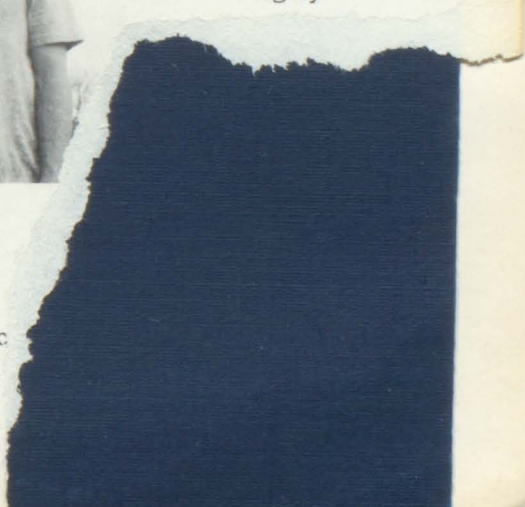



GOLF TEAM 1963



Dennis Bowker,
Senior



Bob Branson,
Senior



Fred Watson,
Senior

GOLF SCHEDULE

April 1 Ottawa Lake Quivera

April 4 Immaculata Leavenworth C. C.

April 8 Turner Lake Quivera

April 15 Argentine Lake Quivera

April 18 De Soto Olathe

April 22 Rosedale Lake Quivera

April 29 Olathe Lake Quivera

The EKL Tourney was held at Lake Quivera in May

Steve Schirmer
Junior



Dan Connell
Sophomore
(No picture
available)



Gary Spalding
Sophomore

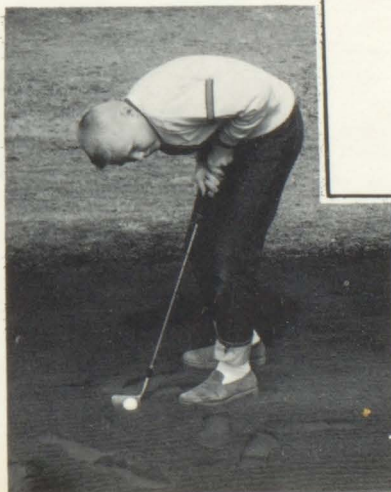



FEATURES





Assisting Miss Settles in the many library duties, are -- J. Young, R. Sandburg, J. Minturn, A. Lenahan, K. Hunt, M. Schmoyer, J. Purtee, D. Vitt. SITTING, are: Miss Settles and L. Littlejohn.

Those who assist in carrying out the office duties are -- J. Hogan, D. Deming, B. Richardson, P. Holley, S. Carter, M. Leake, S. Chandley, J. Carson, G. Neal, M. Miesse and H. Kenney.



ALL-SCHOOL PLAY: TAKE CARE OF MY LITTLE GIRL



A memorable moment as Chad pins Liz. Liz was played by Sandy Carter; Chad, by Dennis Bowker.

Cast

Liz - the pledge	Sandy Carter
Merry - sorority president	Sharon Ingram
Dallas - campus beauty	Vicki Bush
Casey - outspoken nonconformist	Adalain Coiner
Becky	Mary Chamberlain
Ad	Brooke Lilley
Marge	Sharon Mindedahl
Mother Apple	Karen Greene
Mrs. Bellows	Kathleen Hoffine
Joe	Herb Jacob
Chad	Dennis Bowker
Sam	Bob Branson
Justine	Karen Pruitt
Polly	Judy Bowker
Marilyn	Kathy Mitchell
June	Lois Satterfield
Thelma	Kenda Kahle
Alice	Pat Jones
Grace	Vivian Stewart
Marie	Linda Jones



After having spent several weeks rehearsing for the play, TAKE CARE OF MY LITTLE GIRL, the cast gathers for dress rehearsal. Mr. Veach, faculty director, sits at the far left.



Even the teacher has to put on his working clothes if he expects completed scenery.



BSH's varsity cheerleaders are Sandy Carter, Gayla Chambers, Mary Chamberlain, Barbara Papa, Carol Finley, and Adalain Coiner.

The B-team cheerleaders for this year are Francene Guy, Mary Jo Seyler, Linda Kindred, Brooke Lilley, Kenda Kahle, and Sue Spalding.



Steve Mark Schirmer

Sharon Ingram "64"
Richard Allen Aldridge, Esq.

Bob (Rinky) "64"
Duffy

Richard Sandburg
CTD

Albert "69" Stuchlik

Leslie Jo Betancourt
H

Vicki "65"
KENNY

Roxanne and Carolyn

Barbara
Eddie
"63"

Kyle + Sandy

WARRIAM
"67"
A

"65"
TATEL
"64"

DENNIS "63"
VICKI "64"

Sandy "64"
BILL

Tom
&
Tom

HOMECOMING
QUEEN
1962



Barbara Papa
Senior Class Candidate



Georgia Neal
B-Club



Marinella Lia
Pep Club



Corinne Betancourt
Sophomore



Sue Spalding
Freshman



Vicki Bush
Junior

HOMECOMING ATTENDANTS



Gayla Chambers
Junior Candidate



Carol Murray
Junior Candidate



CHRISTMAS QUEEN
Roxanne Dougan



Lana Sooter
Freshman Attendant



Connie Tinberg
Sophomore Attendant

AFTER HOURS



Taking time out from the weekly load of homework, students enjoy week-end dates to movies, dances, plays, and dinners.



During leisurely hours the students also enjoy doing nothing more than chatting with friends.





Taking the title of Campus King in the Totem Pole Spring poll, Gene Cunningham is also B-Club president, Senior Class vice-president, and a Key club member.



Active in Pep Club, Kayettes, Journalism, and her class, Judy Hogan, Senior, was voted "favorite upperclassman" in the poll.

ON CAMPUS

The Juniors make ready to take the place of the dignified Seniors in the annual ritual during the assembly on the last day of school.



FAVORITE UNDERCLASSMAN!
Sue Spalding



As a special Totem Pole feature, the annual staff polled the student body on the following categories last January: Favorite Senior Girl and Boy, Most Popular Underclassman, and the "Sharpest" Couple. This is the first official announcement of the winners.

"SHARPEST" COUPLE
Barbara Pa Pa and Ed Gilbert

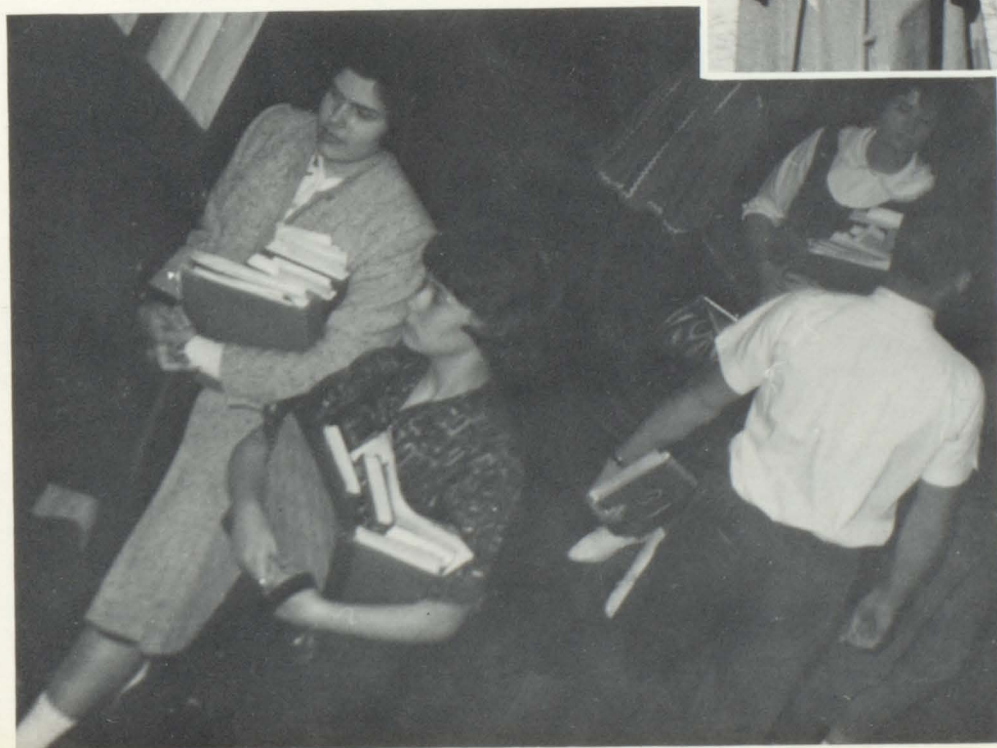

During the 5-minute break between classes students have little time to stop and visit.



The cooks are Mrs. Cohan, Mrs. Chamberlain, and Mrs. Balentine.

COOKS AND CUSTODIANS

Our hard-working janitors are Mr. Olmstead, Mr. Carico, Mr. Simpson, and Mr. Greenfield.



Spring

ACTIVITIES



TRACK
&
FIELD

TRACK -1963

This year's track season, although undistinguished, produced three new school records, one of which (broad jump) was broken three times. Skip Aldridge, a Sophomore, set a new record of 4 minutes, 50 seconds in the mile run; Frank Jones set two new marks: 20.2 seconds in the low hurdles, and 23 feet, 7 1/4 inches in the broad jump.

Other lettermen who helped push the team to a fourth in the E. K. L. and fifth at the Atchinson Relays were: Butch Aldridge, Gene Cunningham, Wayne MacDonald, Clayton McGee, Jock Merriam, Carl Peoples, Steve Cavanaugh, Jerry DeFries, Ronald Jones, Bill Price, Dennis Paxton, Harry Papineau, Wayne Sack, LeVoide Simpson, and Ray Vaughn.

Frank posts his record for the second time. He broke it once more before the season ended.

Straining for every extra inch he can get, Ronnie follows through his javelin throw.

Preparing to let fly with his javelin, Carl "Tarzan" Peoples braces himself.



LeVoide practices a few starts before the race begins.

LONGEST JUMP IN STATE MEET HISTORY

At the Kansas state track meet this spring, Frank Jones wrote a new mark for broad jump in the books. It was the longest known jump by a high school student in Kansas history, and the longest official jump in Kansas state meet history.

Coach Cox feels that Frank's efforts helped spur two other boys-- Wayne MacDonald and LeVoide Simpson--to make consistent jumps of over twenty feet.

Frank's winning jump--23' 7 1/4".
The towel marks 24 feet.



Harry stretches out over a hurdle during his pre-race warm-up.



"Hey, Ron, look alive; the coach is looking this way!"

Dick Wasson, pole vaulter, attempts to clear the bar during one of the season's meets.





As Bonner's first big stage production, an all-boy cast presented Stalag 17, April 24, and 25. Uniforms used during World War II were obtained from Fort Leavenworth, and 'Nazi' uniforms were shipped in from New York. To assist the 19-boy cast, the stage crew consisted of fifteen girls who were in charge of the production. It was dramatics instructor Dale Veach's last play at Bonner Springs Rural High School.

The stage crew for Stalag 17 consisted of the following students: Roger Loehr, Brooke Lilly, Cheryl Falk, Tommy Hauteur, Kathy Hoffine, Mary Jo Seyler, Nancy Mikesich, Sandy Carter. Sitting: Andrea Puntteney, Kenda Kahle, Linda Jones, Kathy Mitchell, and Mary Chamberlain.





THE CAST OF THE SPRING PLAY, STALAG 17; CONSISTED OF

Dennis Bowker	Hoffman
Jock Merriam	Sefton
Richard Hoskins.	Price
Bob Branson	Dunbar
David Darr	Duke
Keith Roberts	McCarthy
Carl Peoples	Harry
Harry Papineau	Stosh
Danny Belobrajdic	Reed
Maurice Chandley	Herb

Steve Schimer	Witherspoon
Bill Frey	S. S. Captain
Glen Rihard.	Guard
Victor Parisa	S. S. Guard
Allen Lewis.	Geneva Man
Phil Cohan	Horney
Bill Price.	Red-Dog
Dick Wasson	McKay
Steve Cavanaugh	Shultz
Charles Ruby	Marko



JR.-SR. PROM



In the courtyard of an ancient Roman mansion, the Junior-Senior Prom was one of the most gala affairs of recent years. The theme, Three Coins in A Fountain, was emphasized by a center fountain which contained live goldfish, and several coins. The refreshment table sported a smaller fountain which spurted punch as a refreshment. Nut cups shaped as chariots, gold and white programs, and flowered twined candles made memorable souvenirs.

The program, obtained through the Kansas City Conservatory of Music, provided the Master of Ceremonies, two vocalists, an accordianist, and several comedians. As always, though, the students provided the best entertainment as they danced to the music of the David Vanzant Band.

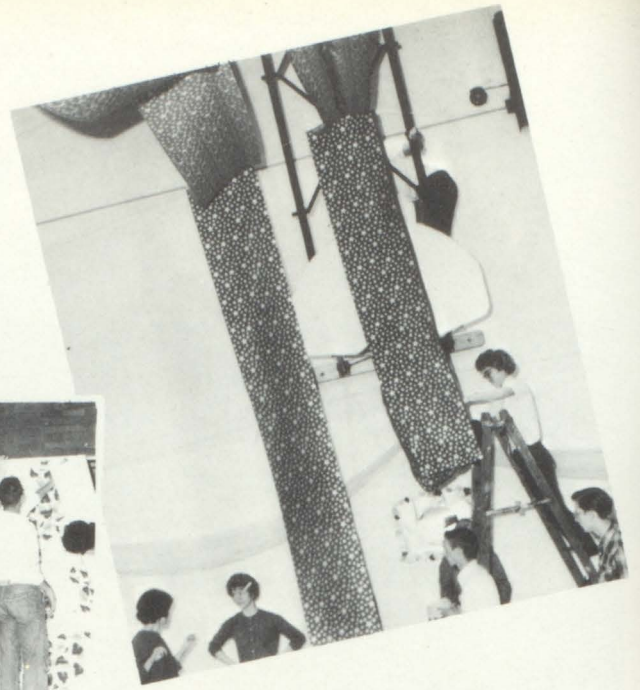

ROME
WASN'T
BUILT
IN
A
DAY!



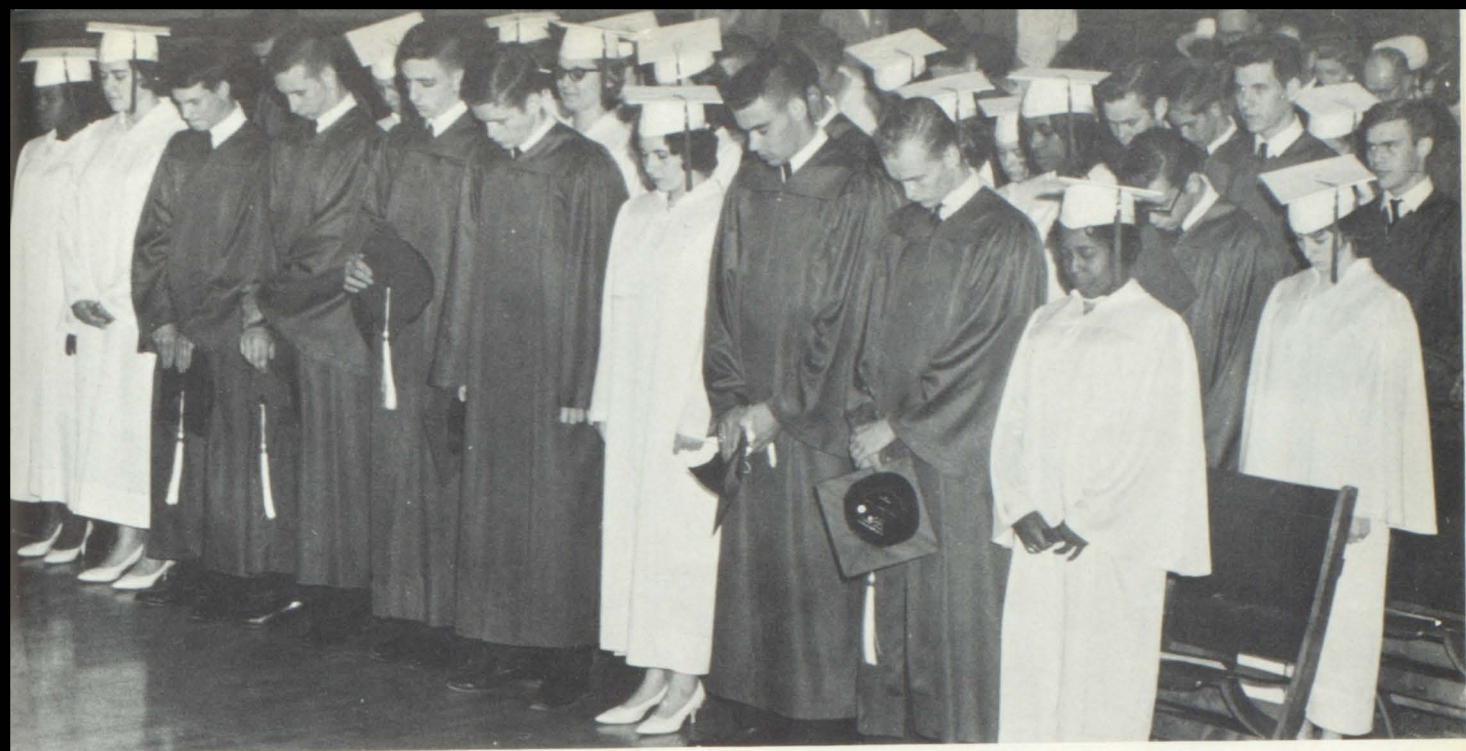

BACCALAUREATE

May 19 marked the date for Baccalaureate Service. Reverend Leslie Thomas, Baptist Minister, gave the sermon. He emphasized the need to keep our faith in keeping step with today's world. Reverend Don Dunn, of the Edwardsville Christian Church, gave the class response after a short program by the Girls' Glee Club.



Baccalaureate, one of the two major events to close the senior year, was a time of reverence.

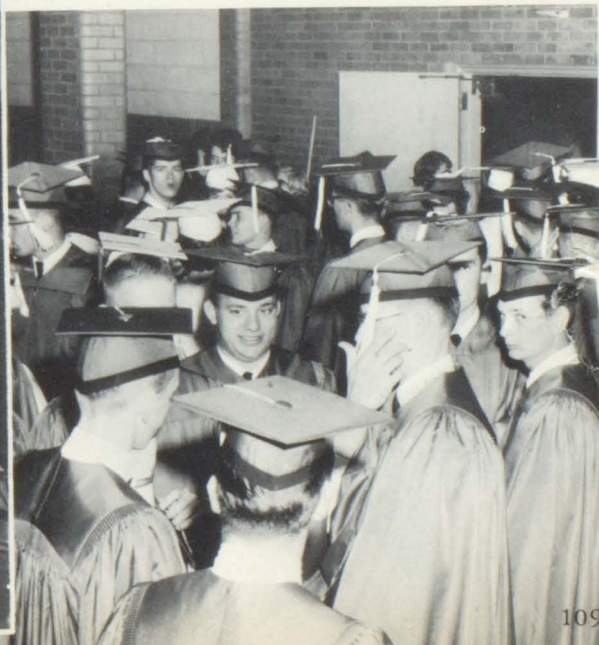



GRADUATION-1963

The sixty-third Annual Commencement Program graduated seventy-three eager Seniors, May 24.

Student speakers were Dennis Bowker, Jerry Hoskins, Salutatorian, Sylvia Littlejohn; and Valedictorian, Mary Ann Miesse.

Before the presentation of diplomas, Class

President, Bob Branson presented a table-top podium and amplifying system as the class gift to the school. He also gave our foreign exchange student, Marinella Lia, a watch as the class' token of esteem, and informed the audience of the class' \$125 donation to the Osawatomie Teen-Age Fund.







ADVERTISEMENT

CONGRATULATIONS TO THE GRADUATING CLASS
OF 1963

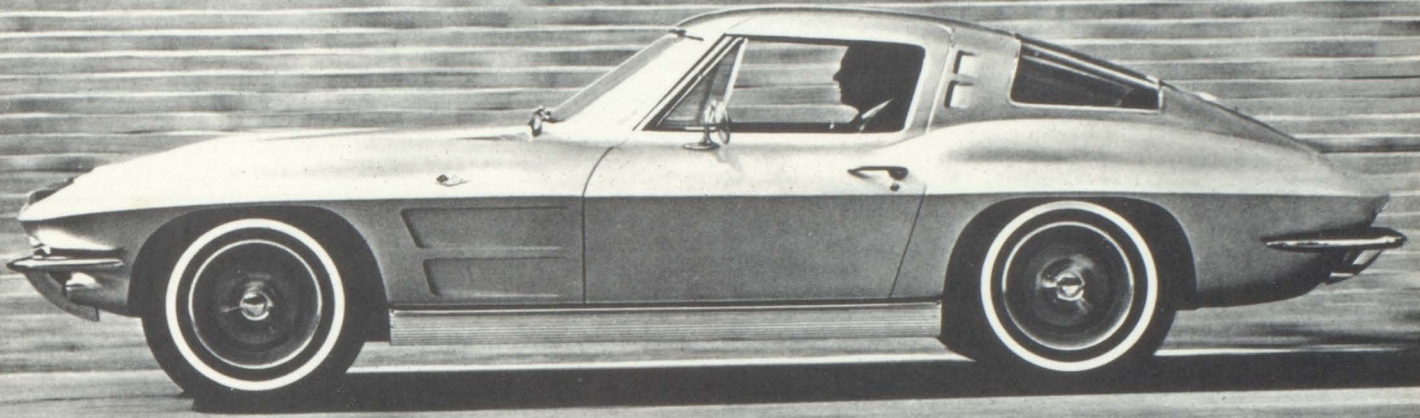

ED ROBERTS CHEVROLET

Compliments of
**COIFFURES OF
FASHION**

Phone GI 1-1126



Congratulations

SENIORS

From The

**BONNER SPRINGS
LUMBER COMPANY**

Phone HA-2-2022



Compliments of
FINK'S FRUIT SUPPLY
COMPANY

Remember
Good fruits Are Always

FINK'S



BLAIR MOTOR SERVICE

Wheel Alignment

and

General Repair

Work

Phone HA 2-1046

JACKSON "66" SERVICE
STATION



Edwardsville

Kansas

Congratulations to

The Class of 1963

LONE STAR CEMENT CORPORATION

PORTLAND CEMENT MANUFACTURERS

HA 2-1050



Compliments of

REYNOLDS BODY SHOP

Phone GI 1-1280

Edwardsville, Kansas

INTER-STATE FEDERAL
SAVINGS AND LOAN ASSOCIATION

132 Oak Street
Bonner Springs, Kansas

Phone HA 2-3088

Insured Savings - Home Loans

BONNER SPRINGS WALLPAPER AND PAINT

Seidlitz and Sherwin-Williams Paints

Wallcrest, Birge, Imperial, Walltey and Fabrique
Wallpapers

HA 2-3073

Bonner Springs

119 Oak

FEDERATED STORE

123 Oak Street



Compliments of

Mr. & Mrs. Al Hautter

THE DARI-DINE

&

MODERN CRAFTSMAN

BREWERS FOOD FEST

All National Brands
Complete Line of Frozen Foods
Fresh Meats & Vegetables

Newest & Most Modern Stores
In Kansas

605 East Front Street

Compliments to the

Class of 1963

BEN FRANKLIN STORES

Don Coffman
Manager



WATSON BROTHERS DRUG COMPANY, INC.

Friendly Service Drug Store

All Prescriptions
Accurately Filled

HA 2-1040

GI 1-1105

Bonner Springs

Commercial State Bank

BONNER SPRINGS, KANSAS

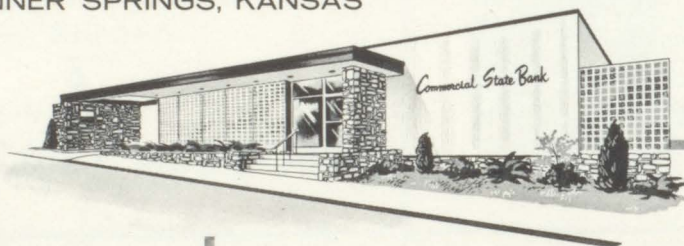

Congratulations to
the Senior Class of
1963



**H.C. DAVIS SON'S
MANUFACTURING
COMPANY**

BOX 185

BONNER SPRINGS
KANSAS

Quality Machinery
MANUFACTURERS

SINCE 1894

**WESTERN
AUTO
HARDWARE**

202 OAK

GI 1-3688

FRANK LOEHR,
Owner



CONGRATULATIONS
CLASS OF
' 63 '
FROM

**OWL HARDWARE
COMPANY**

PHONE HA 2-4028
226 Oak

CONGRATULATIONS TO
CLASS OF 1963
FROM
**THE
BONNER SPRINGS
CHIEFTAIN**

128 OAK
HA 2-4048

Compliments of
TINDERS MARKET
Phone HA 2-4070
322 North Nettleton

BONNER BOOSTERS

IRIS FOOD MARKET
SCOTT GOBLE'S GARAGE

VALLEY FEED & SUPPLY



TRUCKERS CAFE

Under New Management

Deep Fried Chicken Dinners

Corn Fritters, Hot Rolls

and Honey

135th and State

We Extend Our Congratulations

To The 1963 Graduates

MR. AND MRS. ERNIE FREY

SENIOR INDEX

A

ALDRIDGE, RICHARD A. --Band 1, 2, 3, 4; Boys' Glee Club 1, 2; Pep Band 1, 2, 3; Cross Country 1, 2, 3, 4; Golf 1; Basketball 1; B-Club 1, 2, 3, 4; French Club 2, 3, 4, President 4; Science Club 1, 2, 3; Bible Club 1; TV-Teentown 3.

B

BETANCOURT, LESLIE JO--Band 2, 3, 4, Band EKL Festival 2, 3, 4, Band District Contest 2, 3, 4, Band Secretary 4; Glee Club 4; All-School Play 3; Probationary Member of National Business Honor Society 3; Pep Club 1, 2, 3, 4, Secretary 3, President 4; Kayettes 1, 2, 3, 4, Treasurer 2, Kayette Conference 2, Kayette Board 2, 3; Latin Club 1, 2, 3; Junior Classical League 4; Student Council 1; Latin Tournament 2, 1; TV-Teentown 2, 3; Totem Pole Copy Editor 4; Christmas Queen Candidate 1, Christmas Queen 3.

BOSANKO, DAVID M.

BOWKER, DENNIS--Honor Banquet 1, 2, 3, 4; Activities Banquet 1; NEDT Award 2, 3; Basketball 1; Football 1, 4; Track 1; Golf 2, 3, 4, State 2, Regionals 3; Thespians 3, 4, Vice-President 4; Exchange Play 3, All-School Play 2, 3, 4; EKL Speech Festival 3; Totem Pole Editor 4; K-State Workshop 3; Spanish Club 1, 2; Hi-Y 2, 3, 4, President 3, 4; Hi-Y Basketball 2, 3, Model Legislature 2, 3, 4, Pre-Legislature 2, 3; B-Club 2, 3, 4; Boys' Pep Club 2; Class President 1, 2, Treasurer 3; Student Council 1, 2; TV-Teentown 3.

BRANSON, ROBERT--Band 1, 2, 3, 4, Vice-President 4; Boys' Glee Club 1, 2; Basketball 1, 3, 4; Golf 1, 2, 3, 4; All-School Play 3, 4; Totem Pole Business Manager 4; B-Club 2, 3, 4; Safety Club 2, 3; Spanish Club 3, 4, Vice-President 3, 4; Hi-Y 2, 3, 4, Model Legislature 2, 3; Hi-Y Basketball 2, 3, 4; Class President 4.

BROWN, CHARLES--Band 1, 2, 3, 4; Boys' Glee Club 1, 2; Mixed Chorus 1, 2, 4; Football 1; Basketball 1, 2, 3, 4; Track 1, 2, 4; Hi-Y 4; Bible Club 2, 3; Safety Club 3; Class Vice-President 1.

C

CLARK, JEANNIE--Bible Club 1, 2, 3, 4; FHA 1.

CARRIGER, GARY LEE

CHAMBERLAIN, ROBERT--Activities Banquet 1; Track 1, 2; Boys' Glee Club 1, 2, 3; Safety Club 3, 4; TV-Teentown 3.

CHANDLEY, SUSAN--Honor Banquet 1, 2, 3, 4; Rotary Award Commerce 3; Kayettes 1, 2, 3, 4, President 4, Kayette Board 2, 3; Student Council 3, 4, Secretary 3, Treasurer 4; Pep Club 1, 2, 3, 4; Latin Club 1, 2, 3; Junior Classical League 4; Kayette Conference 3, Kayette Camp 4; Class Secretary 1, 2; Girls' State 3; TV-Teentown 3; Probationary Member of National Honor Society 3; Homecoming Attendant 1, 2.

CONNOR, CHARLES A.

CROSBY, ELVIN G.--Mixed Chorus 1; Boys' Glee Club 2; Football 4; Track 2; B-Club 3; Bible Club 2.

CUNNINGHAM, GENE

D

DALE, SANDRA KAY--Mixed Chorus 1, 2; FHA 1, 3, 4; Bible Club 1, 2, 3, 4.

DAVENPORT, WILLIE DEAN--Music Festival 3; Mixed Chorus 1, 2, 3, 4; Girls' Glee Club 4; Girls' Ensemble 4; FHA 1; TV-Teentown 3, Winner of All-Area Schools Dance Contest 3.

SENIOR INDEX

DEMING, DIANNA--All-School Play 2; FHA 1, 2, Reporter 2; Kayettes 2, 3, 4, Kayette Board 4; Pep Club 2, 3, 4; Latin Club 2, 3; Bible Club 1; Glee Club 4; Christmas Queen Candidate 3.

DUNIVAN, SANDRA SUE--NEDT Award 2; FHA 1, 2, 3, 4, Parliamentarian 2, President 3, 4; Bible Club 1, 2, 3, 4; French Club 1, 2, 3; Student Council 2; FHA District Meeting 2, 3, 4, State Meeting 3, FHA Camp 3, 4.

G

GILBERT, EDDIE LEE--Honor Banquet 3, 4; Rotary Mathematics Award 3; Band 2, 3, 4, Treasurer 3, 4; Pep Band 2, 3, 4; Dance Band 4; Mixed Chorus 2, 3, 4; District Music Festival 2, 3, 4; EKL Vocal Festival 2, 3, 4; EKL Band Festival 2, 3, 4; Student Council 3, 4, President 4; Spanish Club 3, 4, President 3; Latin Club 2; TV-Teentown 3.

GOBLE, EDDIE--Honor Banquet 3, 4; Football 1, 2; Track 1; All-School Play 2, 3, 4; Bible Club 2, 3; Safety Club 1, 2; Hi-Y 2; Boys' Glee Club 1, 2, 3; Thespians 3, 4; Student Council 2.

GREENE, WILLIAM M.

GRIMM, GEORGIA--Glee Club 1, 3; FHA 4; Bible Club 1, 2, 3, 4; Pep Club 3; Kayettes 1, 2.

H

HARRIS, MARILYN ADELE--Mixed Chorus 1, 2; Glee Club 4; Exchange Assembly 2; Bible Club 1, 2, 3, 4; Pep Club 3; Kayettes 2, 3; TV-Teentown 2.

HOFFINE, JAMES R.--Athletic Honor Banquet 1, 2, 3; Football 1, 3; Basketball 1, 2; Track 1, 2; Hi-Y

3, 4; Pre-Legislature 3; Hi-Y Olympics 3; Boys' Glee Club 2; B-Club 2, 3, 4.

HOGAN, JUDY--Honor Banquet 3, 4; Girls' Glee Club 2, 3; District Music Contest 2, 3; Girls' Ensemble 3; Journalism Conference 3; Quill and Scroll 3, 4; Bible Club 1; Pep Club 1, 2, 3, 4; FHA 1, 2, Historian 2, Convention 1, 2, Conference 1, 2; Kayettes 3, 4, Board 3, 4, Secretary 4, Conference 4; Homecoming Queen Attendant 3; TV-Teentown 2, 3.

HOLLEY, PATRICIA

HOSKINS, RICHARD J.--Boys' Glee Club 1, 2, 3; Track 2, 3; All-School Play 2, 3, 4; Thespians 2, 3, 4; Journalism Conference 2; Quill and Scroll 3, 4; State and District Speech Festival 1, 2, 3; Latin Club 2, Junior Classical League 3, 4; Boys' Pep Club 2; French Club 3, 4, President 4; Class President 3; TV-Teentown 3; Pow Wow Staff 2, 3, 4, Sports Editor 4; Honor Banquet 1, 2, 3, 4; K U Speech and Debate Camp 2; Boys' State 3;

HUNT, KYLE EDWARD--MeGehee High School 1; Honor Banquet 2; Rotary Social Science Award 3, Alternate for Boys' State 3; Class Treasurer 4.

I

ISABELL, CHARLES

J

JOLLIFF, WANDA--Mixed Chorus 4; Band 1, 2, 3, 4; District Music Contest 2; Spanish Club 1; Kayettes 1; Bible Club 1, 2, 3; Girls' Glee Club 2, 3; FHA 1.

JACOB, HERBERT--Thespians 3, 4; All-School Play 2, 3, 4; Exchange Play 3; Honor Thespian 3.

SENIOR INDEX

JONES, HENRY--Honor Banquet 3; Bible Club 3;
French Club 1; Pow Wow Staff 4.

K

KEMPHER, SHELIA--Band 1, 2, 3, 4, Band Festival
1, 2, 3, 4; Kayettes 1; FHA 1, 2, 3, 4, Parliamentar-
ian 3; Safety Club 2; Bible Club 1, 2, 3, 4; Spanish
Club 2, 4.

L

LEE, JOHN--Track 1, 2, 4; Bible Club 1, 2, 3, 4, Vice-
President 3, President 4.

LIA, MARINELLA--Foreign Exchange Student 4; Pow
Wow Staff 4; Kayettes 4; Pep Club 4; Homecom-
ing Candidate 4.

LITTLEJOHN, SYLVIA JEAN--Honor Banquet 1, 2, 3;
Achievement Award 2, 3; Rotary Award for English
3; State Speech Contest 2; Latin Club 2, 3; Junior
Classical League 4, Latin Tournament 2; Pep Club
3, 4; Kayettes 2, 3, 4, Board 4, Representative 4;
Probationary Member of National Business Honor
Society 3.

LOEHR, ROGER--Boys' Glee Club 2; Football 1, 2, 3,
4; Track 1; Pow Wow Production Staff 4; All-
School Play 3; Activity Banquet 1; Hi-Y 2, 3, 4, Hi-
Y Council Representative 2, 3, 4; Hi-Y Legislature 2,
4; Safety Club 2, 3, 4; Junior Classical League 4;

M

MC ANERNEY, JOHN--Boys' Glee Club 1; Spanish
Club 2.

MC CLAIN, ROBERT--Basketball 1; Boys' Pep Club 2;
Science Club 2; Bible Club 1.

MC DONALD, WAYNE--Boys' Glee Club 2; Mixed
Chorus 1, 2, 3, 4; Basketball 1, 2, 3, 4; Football 1,
2, 3, 4; Track 2; B-Club 2, 3, 4, Vice-President 4.

MC GEE, CLAYTON--Basketball 1, 2, 3, 4; Football
1, 2, 3, 4.

MC MACKIN, ELSIE

MC MACKIN, MELVIN

MANSFIELD, BARBARA ANN-- All-School Play 1, 2;
Speech Contests 3; Exchange Play 3; Pep Club 2,
3, Cheerleader 3; FHA 1, 2, 4; Kayettes 1, 2, 4;
Safety Club 1, 2, 3, 4; Bible Club 1, 2, 3, 4; Student
Council 1; TV- Teentown 2, 3.

MELLOTT, MITCHELL--Activity Banquet 1; Boys'
Glee Club 1; Cross-Country 1; Basketball 1; Track
1; Totem Pole Staff 4; Science Club 2, 3; Boys'
Pep Club 2; Student Council 4; Key Club 4, Vice-
President 4.

MEREDITH, KAREN

MERRIAM, JAY--Honor Banquet 3; Boys' Glee Club
1, 2, 3; Mixed Chorus 1, 2; All-School Play 1, 2, 4;
Pow Wow 2, 3; Totem Pole Layout Editor 4; Jour-
nalism Conference 3; Latin Club 1, 2; Spanish Club
3, 4; Junior Classical League 4; Student Council
Representative 2; Key Club 4, President 4.

SENIOR INDEX

MIESSE, MARY ANN--Honor Banquet 1, 2, 3; Band Festival 1, 2, 3, 4; State Music Festival 3; Glee Club 1, 3; Band Secretary 3; Band President 4; Speech Festival 2; Pep Club 1, 2, 3, 4; Kayettes 1, 2, 3, 4, Board 2, 3, 4, Treasurer 3, Vice-President 4; Latin Club 1, 2, 3, Junior Classical League 4; Student Council 1, 2; Class Secretary 3; TV-Teentown 3.

MITCHELL, MAURICE--Latin Club 2; Spanish Club 3.

MIZE, DAVID--Totem Pole Staff 4; Pow Wow Staff 4; French Club 1, 2, President 2, Treasurer 4; Science Club 3, 4; Student Council 1, 4.

MOORE, DINTY

N.

NEAL, GEORGIA--Honor Banquet 1, 2, 3; Probationary Member of National Business Honor Society 3; Pep Club 1, 2, 3, 4, Treasurer 3; Kayettes 1, 2, 3, 4, Board 2, 3, 4, Kayette Camp 3, Conference 3; Latin Club 1, 2, 3; Junior Classical League 4, Latin Tournament 1, 2; Student Council 3, 4, Secretary 4.

NUNN, RUSSELL

P

PAPA, BARBARA--Girls' Glee Club 2, 3, 4; Girls' Ensemble 3; District Music Contest 2, 3, 4; Music Festival 2, 3, 4; Pep Club 1, 2, 3, 4, Cheerleader 2, 3, 4, Head Cheerleader 2, 4; Spanish Club 2; FHA 1, 2, Convention 1, 2; Christmas Queen Candidate 3; TV-Teentown 3; Homecoming Queen 4.

PARISA, VICTOR--Argentine High School 1, 2.

PARKER, FRANK

PASSLER, MARION--Boys' Glee Club 1; Science Club 4.

PETTY, EDRA LAURITA--Kayettes 4.

PETTY, GEORGE

PUNTENNEY, PAMELA J.--Honor Banquet 3; Band Festival 1, 2, 3, 4; District Music Contest 1, 2, 3, 4; State Music Contest 3; Lion's Band Camp 1; K U Band Camp 3; Dance Band 1; Pep Band 1; Woodwind Quintet 1; Kayettes 1, 2, 3, 4; Pep Club 1, 2, 3, 4; Latin Club 2, 3, 4; Spanish 1, 2; Science Club 2.

PURTEE, DOROTHY SUE--Activities Banquet 1; All-School Play 1; Pep Club 1, 2, 3, 4; Safety Club 2; FHA 1; Glee Club 2; Bible Club 1; Majorette 1, 2, 3, 4.

R

RICHARDSON, BILL--Athletics Banquet 1; Football 1; Basketball 1, 2; Track 1; Hi-Y 3, 4, Hi-Y Basketball 3, Olympics 3, 4, Hi-Y Conference Meeting 3, 4; Safety Club 3, 4; Boys' Glee Club 2, 3; TV-Teentown 2, 3.

ROBERTS, KEITH L.--Honor Banquet 1, 2, 3, 4; Band 1, 2, 3, 4, District Festival 1, 2, 3, 4; Athletics Banquet 2; Pow Wow Production Staff 3; Hi-Y 2, 3, 4, Representative 4, Pre-Legislature 2, Model Legislature 3, 4; Boys' Glee Club 1, 2; Latin Club 2; Junior Classical League 3.

SENIOR INDEX

ROBINETT, KAY--Kayettes 4.

S

SANDBURG, RICHARD--Boys' Glee Club 2; Basketball 1; Latin Club 2; Boys Pep Club 2.

SAUNDERS, JOYCE--Bible Club 2, 3; French Club 2, 3.

SEDGWICK, EUGENE M.--Football 1.

SOUDERS, MARVIN--Band 1, 2, 3, 4, Band Festival 1, 2, 3, 4; Music Contest 1, 2, 3, 4; Boys' Glee Club 2; Bible Club 2, 3, 4; Safety Club 2, 3, 4.

T

TINDER, GLEN--Band 1, 2, 3, 4, Band District Contests 1, 2, 3, 4, Music Festival 1, 2, 3, 4.

TRICKETT, GEORGE--Band 1, 2, 3, 4, Band Festival 1, 2, 3, 4; Music Contests 1, 2, 3, 4; Bible Club 1, 2.

TURNER, ERNEST

V

VOGAN, REBECCA--Kayettes 1; Latin Club 2.

W

WALL, DONNA--Bible Club 1, 2, 3.

WATSON, FRED--Boys' Glee Club 1; Basketball 1; Golf 1, 2, 3, 4; Journalism 1, 2, 3, Conference 2; Safety Club 2, 3; Hi-Y 2, 3, 4, Secretary-Treasurer 4; Latin Club 2; B-Club 3, 4; Class Treasurer 1, 2.

WEST, BARBARA

WILLIAMS, SHIRLEY ANN--Honor Banquet 1; Rotary Foreign Language Award 3; Spanish Club 1, 2, 3, 4, Secretary 2; French Club 4; Bible Club 1, 2, 4; Kayettes 1; FHA 1; Pep Club 1, 2.

WILSON, TOM

Y

YOUNG, GERALD E.--Band 1, 2, 3, 4; Pep Band 1, 2, 3, 4; Football 1, 3; Track 1; Latin Club 2; Boys' Pep Club 2; Band Festival 1, 2, 3, 4, Music Contest 1, 2, 3, 4.

GENERAL INDEX

A

ADMINISTRATION 2
ADVERTISEMENT 101
Aldridge, Richard 14, 52, 60, 66, 85
Aldridge, Skip 32, 52
Alexander, Harry 32
Alexander, Marcia Kay 37
Alexander, Steve 32
Allen, Charlene 37
Allen, Kathy 32, 49, 66, 68
Anderson, Kathleen 32, 46
Armstrong, Terry 28, 52, 53, 59, 66
Arnett, Kenny 32
Aslin, Shirley Ann 37
ATHLETICS 71
Ayres, Phyllis 37

B

Bamgartner, Joe 28
Barnett, Beverly 37
Barnes, Miss Betty 6
Bass, Linda Ann 37, 66
Beach, Bob 28, 68
Beckham, Sandra Sue 37
Bell, Mr. Mike 6
Belobrajdic, Danny 32, 52, 54, 58, 62
Bender, J. Anne 37, 56, 67, 68
Bergin, Mary J. 37, 68
Betancourt, Corinne 32, 46, 49, 58, 95
Betancourt, Leslie Jo 14, 45, 48, 50, 58, 63, 65, 66, 68
Betancourt, Yvonne 28, 45, 48
Bicknell, Patricia 37, 46
Bickelmeyer, Lawrence 37
Blancarte, Eugene 32, 58
Blancarte, Frank 37
Bolton, Joyce 37, 46, 49
Bolton, Twyla 28, 45, 48, 68
Bosanko, Dan 32, 58
Bosanko, David 32, 58
Bowker, Dennis 14, 44, 51, 53, 55, 61, 63, 65, 73, 76, 86, 91
Bowker, Judy 37, 46, 49, 58, 68
Bradfield, Janice 28, 45, 48, 55, 68
Branson, Bob 13, 14, 52, 53, 55, 59, 62, 63, 66, 78, 86, 91
Breedon, Gregory
Brese, Brenda 32, 68
Bricker, John 37
Brickey, Bob 37
Brill, Bob 37, 58
Briscoe, Kathleen 32
Brogdon, Tommy 32
Brouhard, Allen 37
Brown, Charles 14, 53, 66, 78
Brown, Fred 37
Brown, Greta 32, 46, 49, 60, 67, 69
Brown, Marilyn 28, 45, 48, 50, 60, 67
Brown, William 28
Bundy, Julie 32, 46, 69
Burns, Gloria 37, 66

Burns, Mr. Richard 6, 76
Bush, Ray 38, 59, 62, 67
Bush, Vicki Dean 28, 45, 66, 68, 69, 91, 95

C

Caldwell, Betty 28, 45, 48
Calkins, Michael 38
Calkins, Terry 32, 52
Callahan, Tonya Ann 38, 46
Camden, Tommy 28, 55, 56
Carriger, Gary 15
Carson, Jack 32, 55, 90
Carter, Sandy 20, 43, 45, 48, 55, 60, 61, 63, 90, 91, 92
Cavanaugh, Steve 32, 52, 54, 58, 76
Chamberlain, Mary 28, 43, 45, 48, 91
Chamberlain, Robert 15
Chambers, Gayla 28, 45, 48, 68, 92
Chandley, Maurice 32
Chandley, Susan 15, 44, 45, 47, 48, 62, 64, 65, 90
Chance, Glenna 28
Charleston, John 32
Chronister, Beverly 32, 46, 49
Charles, Barb 36
Clark, Charlotte Jean 15, 56
Clark, James 33
Clark, Nancy 28, 60
Cochran, Mr. Ken 6, 80
Coe, Kathleen 38
Coe, William 28
Coffelt, Kenneth 33, 76
Cohan, Phillip 28, 52, 75
Coiner, Adalain 28, 43, 45, 48, 55, 61, 63, 91, 92
Coleman, Bruce 38
Colgan, Alice 59
Connell, Dan 33, 87
Connor, Charles William 15
Connor, Sherri 38
Courtney, William 33
Cox, Carolyn 28, 43, 45, 48, 62, 63, 68, 69
Cox, John 33, 58, 66
Cox, Mr. Gene 6, 52, 54, 76
Craig, Gary 33
Crosby, Elvin 15, 52, 68, 72, 76
Crosby, Gentry 38
Cubit, Benny 33
Cumbie, Arlie 33
Cunningham, Bob 33
Cunningham, Gene 13, 16, 51, 52, 53, 54, 65, 72, 98
Cunningham, Sharon 29, 56, 57

D

Dale, Janet 38, 56, 57, 68
Dale, Sandy 16, 56, 57
Dangerfield, Sharon
Dangerfield, Marion 29, 45, 68
Dangerfield, Lois 38, 46, 68
Darr, David 33
Davenport, Ineal 29, 68
Davenport, Willie 16, 68
Davis, Bob 29, 53, 59, 66

Davis, Lenona 33, 46
Davis, Marvin 29
Davis, Richard 38
DEDICATION 1
DeFries, Jerry 32, 33, 66, 76
Demaranville, Carolyn 38, 57
Deming, Diana 16, 45, 48, 68, 90
Deming, Paul 33, 76
Dickensheets, Ray 29, 59, 66
Dickerson, Eddie 29, 52, 73, 76
Dougan, Larry 33, 59
Dougan, Roxanne 29, 43, 45, 48, 60, 58, 63, 67, 69
Drennon, Mike 33, 58, 66
Dunbar, Dwayne 33
Dunivan, Jerry 38
Dunivan, Sandy 16, 57
Dunn, Marijane 29, 45, 66, 68

E

Emerson, Leo 38
Enloe, Karyn 29, 45, 48, 57
Enloe, Linda 33, 46, 57, 60, 66
Espy, Julie 38, 68

F

Falk, Cheryl 33, 46, 49, 60
FEATURES 88
Ferguson, Mr. Hugh 7
Finley, Carol 29, 45, 48, 92
Finley, Jim 33
Fischer, Judy 29, 43, 45, 57
Fishbaugh, Donna 29, 56, 57
Floyd, James 29, 79
Floyd, Philip 38
Forbach, Pam 29
Ford, Edna 29
Ford, Lois 38
Foster, Blanch 38
Foster, Robert 29, 85
Foulk, George 38
Franklin, Richard 29
Freeman, Cheryl 38, 57
Frisbie, Vicki 33, 43, 49, 60
Fry, Bill 29
Fulks, Linda 29, 55
Fulks, Philip 33

G

Gaines, Hezekiah 29, 52
Garner, Anthony 38
Garrison, Lester 38
Garrison, Elaine 38
Geist, Jackie 29, 45, 68
Gibson, Wayne 29, 84, 85
Gilbert, Eddie 16, 54, 59, 62, 65, 66, 68
Glenn, James 38
Goble, Ed 17
Goeking, Nancy 38, 56, 68
Goodin, Frances 33, 46
Gorsky, Dale 38
Gorsky, Mr. Ed 7
Gorsky, Mrs. Jean 5
Graham, Carolyn 33, 68
Graham, Rebecca 38

Graham, Sharon 38, 68
Green, Dorothy 38
Green, Karen 37, 38, 91
Green, Linda 38, 68
Green, Mike 17
Grimm, Georgia 17, 56, 57
Grimm, Mike 29, 59
Grinstead, Don 38, 59, 62
Guy, Francis 38, 49, 92

H

Hale, Mary 29, 43, 48, 56, 57, 63
Hamilton, Ronald Lee 38, 58
Hand, Jimmie 39
Harrell, Donna 29, 45, 68
Harris, Marilyn 17, 45, 68
Hautter, Tom 33
Hayes, Bill 52, 76
Hayes, David 33
Hayes, Darlene 29, 68
Haynes, James 29
Heath, Wayne 39
Heffley, Rod 29
Heffley, Stan 39
Hepner, Ronnie 33, 60
Herdman, Jean Ann 39, 58, 66
Herdman, Robie 29, 67
Herring, Thomas 39
Hestand, Darryl 39, 58
Hicks, Paul 29
Hilbert, Mr. Willie 7
Hill, Don 33
Hill, Martin 33
Hill, Steve 33, 53, 67
Hoffine, Jim 17, 53
Hoffine, Kathy 32, 33, 46, 49, 60, 91
Hofstra, Terry 33, 59
Hogan, Jeanne 33, 46, 49, 60, 68
Hogan, Judy 18, 45, 47, 48, 90
Hogan, Mike 39, 58
Hollenbeck, Larry 39
Hollenbeck, Ron 39
Holley, Bobby 33, 67
Holley, Pat 17, 57, 90
Holley, Virginia 29, 57
Holt, Bob 29
Hoskins, Jerry 18, 43, 44, 54, 60, 61, 63, 65
Howard, Ernest 39
Hubbard, Sharon 33
Hulet, Billy Don 39
Hunsley, Mr. Jack 7
Hunt, Clodis 29
Hunt, Kathy 33, 46, 49, 60, 90
Hunt, Kyle 13, 18, 65
Hunt, Gary David 39
Hurst, Nancy 39, 46
Hylton, Larry 34
Hynds, Pinky 29, 52, 54, 60, 66, 76

I

Ingram, Linda 39, 46, 49, 60
Ingram, Sharon 30, 43, 45, 48, 60, 61, 62, 63, 91

Isabell, Charles 18

J

Jackson, Audrey 34, 46, 66
Jacob, Herb 18, 61
Jacob, Lewis 34, 58, 76
Jefferson, Donna 39, 46, 68
Jennings, Linda 30, 48, 68
Jolliff, Vernon 39
Jolliff, Wanda 18, 66
Jones, Frank 30, 52, 74, 76
Jones, Henry 19, 43
Jones, Jerry 30, 45, 48
Jones, Linda 30, 45, 91
Jones, Mae Lois 34, 46
Jones, Pat 39, 46, 49
Jones, Richard 30
Jones, Rodger 34, 76
Jones, Ron 30, 52, 68
Jones, Willie 34, 76
Jordan, Audna 39, 46, 68
Jordan, Terry 39, 76

K

Kahle, Kenda 34, 46, 49, 55, 68, 91, 92
Keele, Sandra 39
Kelly, Bob 39
Kempfer, Shelia 19, 57, 59, 67
Kem, Karen Lynn 30, 45, 48, 58, 60, 66, 68
Kerns, Karen 30, 48, 66
Kilbourn, Carol 30, 45, 48, 68, 69
Kincade, David 34
Kindred, Linda 34, 46, 49, 55, 60, 66, 92
Kindred, Paul 39
King, Silas 30, 80
Kenny, Hurley 39, 90
Kirkendoll, Rockwell 30, 43, 68
Klamm, Lawrence 30, 52, 76
Knight, Gloria 39, 46, 49, 55
Knight, John 30
Knight, Tim 39
Kring, Barbara 30, 45, 48
Kuhn, Debbie 45, 49

L

Lambert, P. 68
Landers, Mr. John 7
Lange, Linda 28, 30, 45, 48
Langford, Roberta 39, 58
Laughner, Donna
Laughery, John 58
Laverack, April 34, 68
Leake, Melinda 30, 45, 48, 66, 90
Lee, John 19, 56
Lenahan, Alice 30, 45, 48, 90
Lenahan, Nicky 37, 39, 46, 58, 62
Leonard, Tom 34
Lewis, Allan 34, 55, 59
Lewis, Richard 68, 76
Lia, Marinella 19, 43, 45, 48, 63, 95
Lilley, Brooke 34, 46, 49, 58, 62, 92
Littlejohn, Louise 34, 46, 49, 90
Littlejohn, Sylvia 13, 19, 45, 47, 48, 58, 65
Loehr, Roger 19, 52, 53, 72

Lowry, John 39, 55
Luttrell, Ella 30, 56
Luttrell, Sharon 34, 56, 68

M

Maggard, Larry 39
Malone, David 37, 39, 58
Mansfield, Barbara 21, 45, 57, 61
Martin, Orville 30, 68
Martin, Steve 39, 58, 66
May, Kenny 34, 58
McAlister, Elbert 30, 54, 59, 66, 68
McAnerney, John 20
McAnerney, Peggy 39, 57
McCall, Dee 34
McClain, John 39
McClain, Robert 20, 54
McConico, Leroy 30, 52, 76, 79
McConico, James 34, 76, 79, 80
McDonald, Vincent 34, 52, 76
McDonald, Wayne 20, 51, 52, 68, 72, 76, 78
McDowell, Gerald 30
McDowell, Keith 34, 55
McDowell, Larry 34
McDowell, Sandy 34, 57, 68
McDowell, Sharon 30, 48, 57, 68
McFarlin, Donna Marie 39
McGee, Betty 40, 68
McGee, Clayton 20, 52, 73, 76, 78
McHarg, Howard 40, 66, 68
McKinzie, Bob 40
McMackin, Bobbie 40
McMackin, Elsie 20
McMackin, Melvin 20
McMackin, Virginia 30, 56
McWashington, Oscar 34
Mellott, Edwin 34, 67
Mellott, Mitchell 21, 54, 62
Mellott, Lee 34, 58, 68
Mercurio, Mrs. Deanna 8, 59, 60
Meredith, Karen 21, 45, 48, 56, 57, 66, 68
Merriam, Jay 21, 54, 59, 65
Merriam, Jock 28, 30, 43, 52, 54, 62, 63, 66, 74
Meyer, Andrea 30, 45, 48, 57, 58, 67
Meyers, Ed 30
Middaugh, Mrs. Lysle 1, 8
Miesse, Mr. Homer 3
Miesse, Mary Ann 21, 45, 47, 48, 58, 65, 66, 90
Mikesich, Nancy 34, 58
Miller, Elsie 34, 57
Miller, Joyce 40
Mills, Ed 34, 52, 53, 76
Mills, Sandy 34, 46, 49, 68
Millsap, Bill 30, 53, 62
Millsap, Bob 34, 55, 59
Millsap, Kathy 57
Mindedahl, Dennis 40
Mindedahl, Sharon 30, 43, 45, 48, 60, 63, 67, 69
Minturn, Jeannie 30, 57, 90
Mitchell, Kathy 30, 43, 45, 48, 50, 63, 67, 91
Mitchell, Maurice 21, 58
Mitchell, Mike 40, 58

Mitts, Mrs. Brenda 8
Mize, David 22, 43, 54, 62
Mize, Marie 34, 46, 49, 55
Moore, Betty 30
Moore, Darlene 34
Moore, John 22
Morgan, Sue Ellen 40
Morris, Herby 40
Morris, Kerby 40
Murray, Carol 30, 45, 48, 57
MUSIC DEPARTMENT 66

N

Neal, Georgia 22, 45, 48, 58, 62, 64, 90, 95
Neal, James 34, 48, 65, 68
Nelson, Mr. Richard 8
Newton, George 34
Nickum, Bill 34
Novich, Bob 35, 56
Novich, Dale 40
Nunn, Rusty 22
Nyman, Barbara 35, 46, 49, 60, 67, 69

O

Odom, Mark 30, 54, 60
Odom, Sue 40
Olson, Susan 40, 58, 68
Ore, Linda 35, 46, 57
Owens, Carol 35, 56
Owens, Frank 35

P

Packard, Dale 35
Packard, Elaine 40
Packard, Jimmy 40
Papa, Barbara 22, 45, 48, 68, 94
Papineau, Harry 35
Parks, Fred 31
Parisa, Sam 35
Parisa, Victor 22
Parker, Alice 35, 45, 49, 68
Parker, Frank 23
Passler, Marion 23
Passler, Sandy 31, 45, 48, 50
Passler, Warren 35
Pavicich, Rosemarie 31, 43, 45, 57, 60, 67, 69
Payne, Bob 31
Payne, Joe 40
Pembelton, Keith 40
Penner, Ronnie 35, 59, 67
Penrod, Pat 35, 46
Peoples, Carl 28, 31, 52, 74, 76
Petty, Edra 23, 45
Petty, George 23
Petty, Gwendolyn 35, 46
Pickett, David 35
Pickett, Linda 31, 59
Pinks, Melva 40
Pollock, Donna 31, 45, 48
Platt, Mr. Lawrence 3
Presley, Beverly 35, 56, 60
Presley, Rita 40, 56, 68
Price, Bill 35, 60, 62
Proctor, Mrs. Ilene 8

Pruitt, Karen 31, 53, 45, 48, 55, 61, 66, 67
Puntenney, Andrea 32, 35, 46, 49, 60, 66
Puntenney, Pam 23, 45, 48, 58, 59, 66
Purcell, Ilene
Purtee, Dorothy 23, 45, 67, 69
Purtee, Joan 35, 46, 60, 67, 69, 90
Purtee, Norma 40, 46, 56

R

Ray, Carolyn 40, 66
Reed, Mrs. Glee 9, 48, 49
Richardson, Bill 24, 53, 90
Rihard, Glenn 31
Ristow, Danny 35
Roberts, Keith 24, 53, 58, 66
Roberts, Penny 35, 46, 66, 68
Robinett, Kay 24, 45
Robinett, Ray 35
Robinson, Bob 40
Roudybush, Mr. Lawrence 3
Ruby, Kent 35, 58
Russell, Mrs. Frida 8

S

Sack, Wayne 35, 76
Sandburg, Rick 24, 54, 90
Satterfield 31, 45, 48, 50, 60, 66, 68, 69
Saunders, Joyce 24
Schiedt, Ester Kay 31
Schirmer, Steve 31, 43, 44, 52, 54, 58, 63, 66, 87
Schmoyer, Mary Ellen 31, 57, 59, 68, 90
Schoneberg, Mr. George 9
Schoneman, Brenda 40, 58
Schoneman, Melinda 40, 58
Schroeder, Carol Jean 40, 57, 60
Scott, James 35, 55
Sedgwick, Eugene 24
Seible, Stan 35, 58, 67
SENIORS 12
Settles, Miss Bernice 9, 90
Seyler, Mary Jo 35, 46, 47, 49, 58, 62, 92
Shartran, Kay 40, 49, 58, 66, 68
Shartran, Steve 31, 59, 66, 84, 85
Shaw, Donna 40, 68
Shea, Mrs. Jean 9
Shelton, Frank
Shumaker, Randy 35
Sigley, Mr. Bill 10
Simms, Karen 31, 48
Simpson, Joyce 40
Simpson, Levoide 31, 52, 74, 79
Slagley, Dorothy 40, 46
Slagley, LeRoy 31, 84, 85
Snow, Frank 52
Sooter, Lana 40, 59
Sower, Martha 40, 57
Souders, Marvin 25, 66
Spalding, Gary 35, 52, 87
Spalding, Susan 40, 46, 49, 92, 95, 99
Spillman, Dani Jo 32, 35, 46, 49, 58, 68
Spohn, Mr. Paul 10, 56
Sprung, Annette 40
Stanley, Mike 31, 59, 66

Stark, Mr. Dwayne 10, 76
Stean, Adney 35
Stean, Wanda 40
Stehno, Mr. Ed 10
Stevenson, Rosemeri 31, 45, 48, 57, 58, 66
Stewart, Vivian 35, 46, 49, 91
Stidham, Mike 31
Stinnett, Vicki 40
Stith, Mrs. Doris 10, 58
Stockwell, Norman 41
Stockwell, Fern 41, 57
Stolfus, Joe 41, 68
Streeter, Mike 41
Stuchlik, Albert 31, 52, 54, 58, 76
Studna, Regan 41
Stull, Gary 41
Sweets, Alonzo 31
Swenton, Lorraine 28, 31, 45, 48

T

Tabor, Tom 35, 84, 85
Taylor, Linda 31, 45
Tewell, Mr. Kenneth 4
Thompson, Mr. Max 11, 53
Thompson, Robert 35
Timms, James 31, 60
Tinberg, Connie 35, 46, 49
Tinberg, Edward 36, 58
Tinberg, Lawrence 41
Tinberg, Steve 31
Townsel, Charles 41
Townsel, William 36
Trickett, Georgea 25, 66
Trobough, Linda 36, 36, 49, 57
Troutman, Reed 58
Tucker, Lyn 31
Turner, John 36
Truner, Ernest 25
Turner, Kenneth 31

U

UNDERCLASSMEN 26

V

VanPetten, Mr. L. L. 4
Vaughn, Raymond 31, 80
Veach, Mr. Dale 11, 61, 91
Venturella, Mr. Bob 1, 11, 62
Vitt, David 41, 58, 90
Vitt, Mr. Bill 11
Vogan, Becky 25
Vogan, Donna 31
Vogan, Howard 41
Vogt, Mary 41, 57

W

Wagner, Janet 35, 56, 57

Walker, Linda 36, 56, 68
Walker, Mike 36
Wall, Donna 25
Walters, Charles 41
Ward, Cynthia 41, 46, 48, 58, 62, 66, 68
Wasson, Dick 31, 53, 59, 66, 68, 84, 85
Watkins, Diane 36, 46, 49, 58, 59, 62, 67, 68, 69
Watkins, Mary Ann 41
Watson, Fred 26, 51, 53, 86
Weatherman, David 36
Webb, Joy
Weir, Bill 31, 52, 60, 66, 75
Welkey, Anna 41
Wesley, Don
Wessel, Laura 41
Wessel, Linda
West, Barbara 26
Whala, Iva 41
White, Jesse 41, 58, 66
White, Marceline 36, 46, 49
White, Miss Betty 5
Wiard, Steve 41, 57
Wiggins, Randy 41, 58, 66
Wilcox, Laura 36, 68
Wilhite, Ruth Ann 41, 55, 57, 68
Wilkins, Linda 36, 56, 67, 68
Williams, Charles 41
Williams, Dorothy 41
Williams, Larry 41
Williams, Shirley 26, 59
Williams, Willie 41
Wilson, Tom 26
Wind, Joanna 37, 41, 46, 57, 58, 66, 68
Wind, Marianna 41, 46, 57, 58, 67, 68
Wolfe, Janet 41, 45, 49, 58, 66
Wolf, Linda 41, 49, 58
Wolfrom, Howard 41
Woolf, John 36
Worley, Beverly 31, 45, 48, 66, 68
Wright, Linda 41, 46
Wright, Ron 31, 50, 52, 53, 73, 80
Wright, Scott 41
Wright, Steve 36
Wyrick, John 36

Y

Young, Jerry 26, 67, 90
Young, Mrs. Pauline 11
Yount, Thomas 36, 52, 53, 76

Z

Zaring, Linda 36, 56, 68
Zimmerli, Peggy Jo 36, 56, 58
Zumbrum, Mrs. Arroline 11



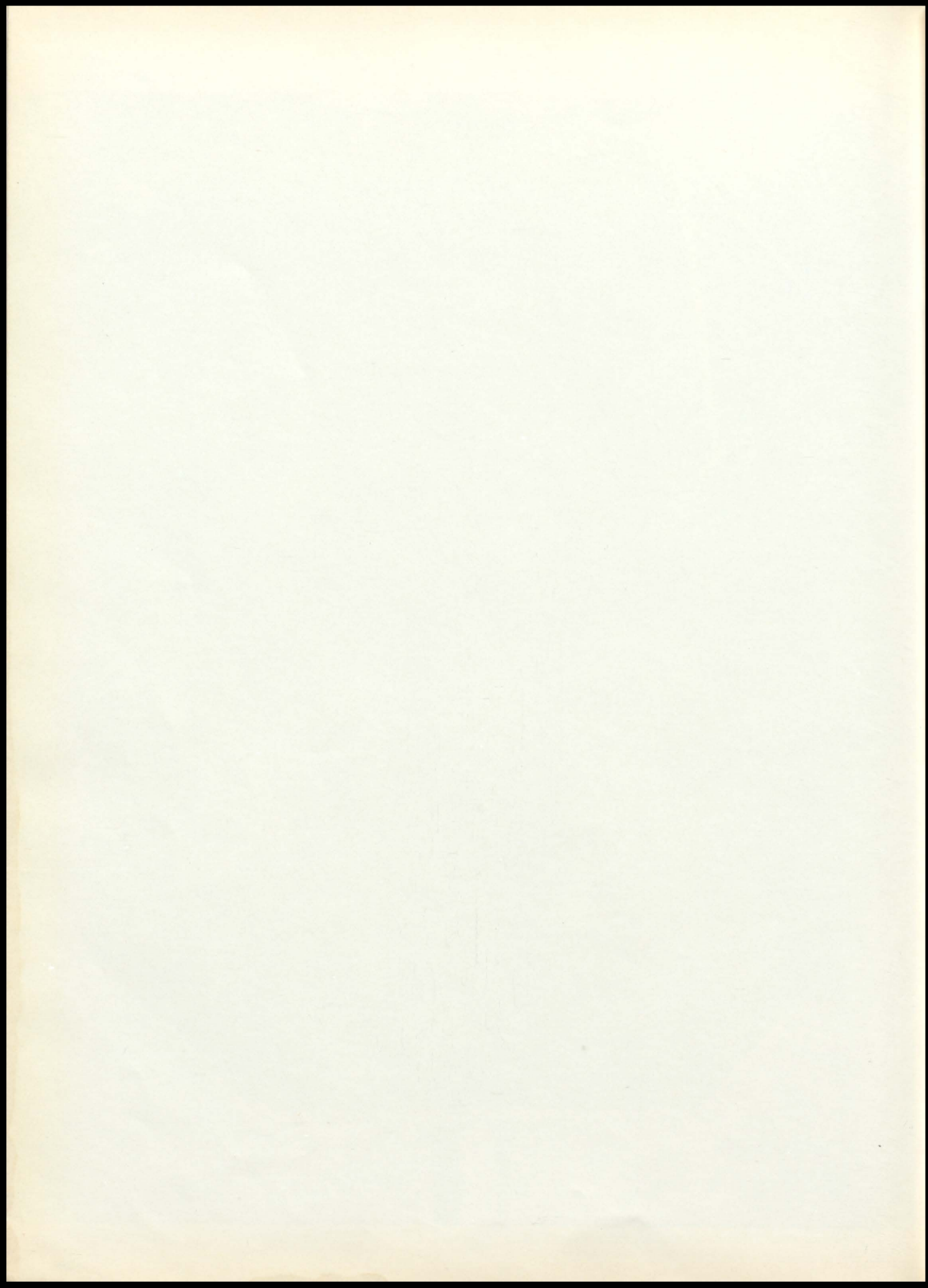

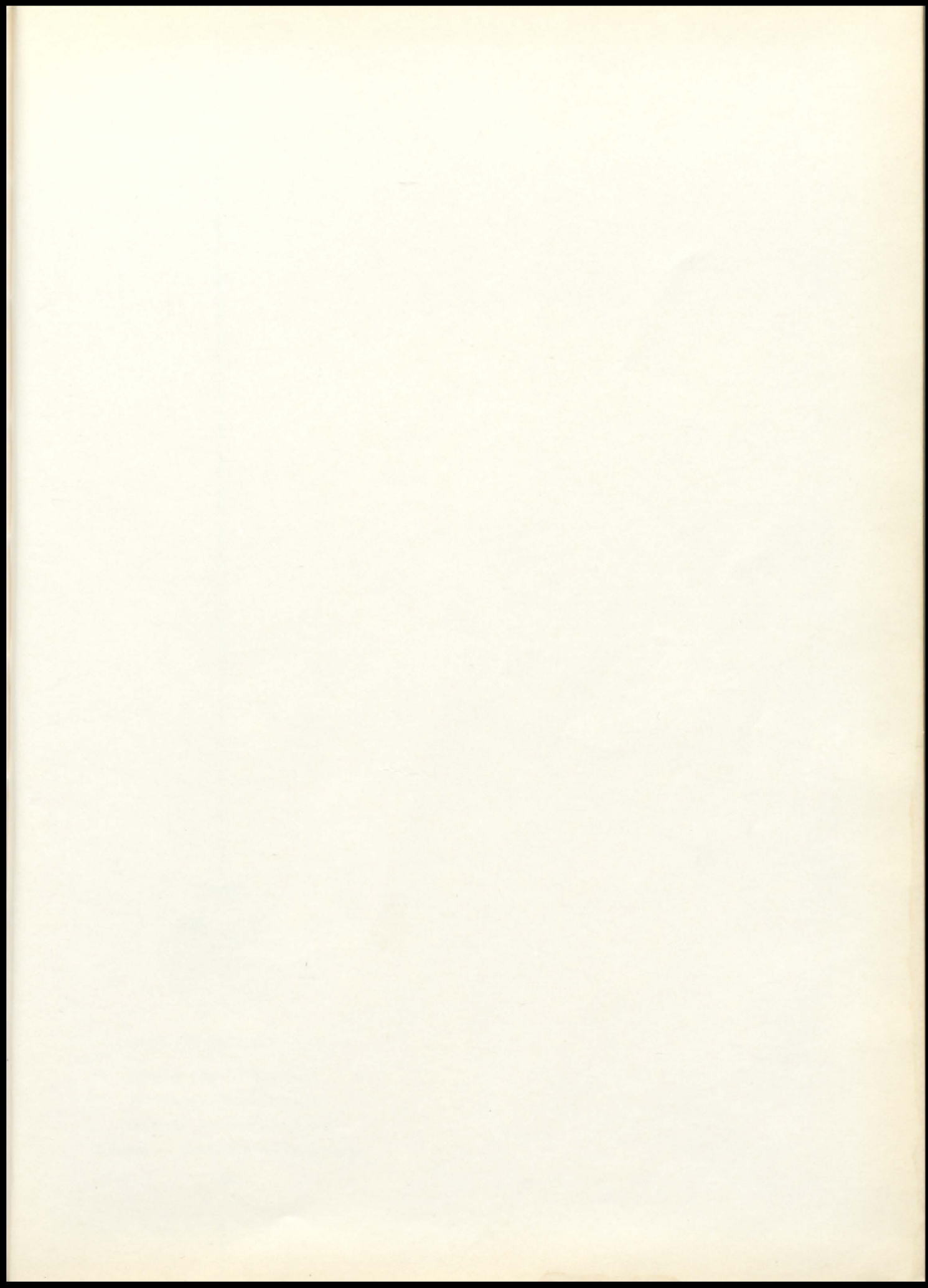

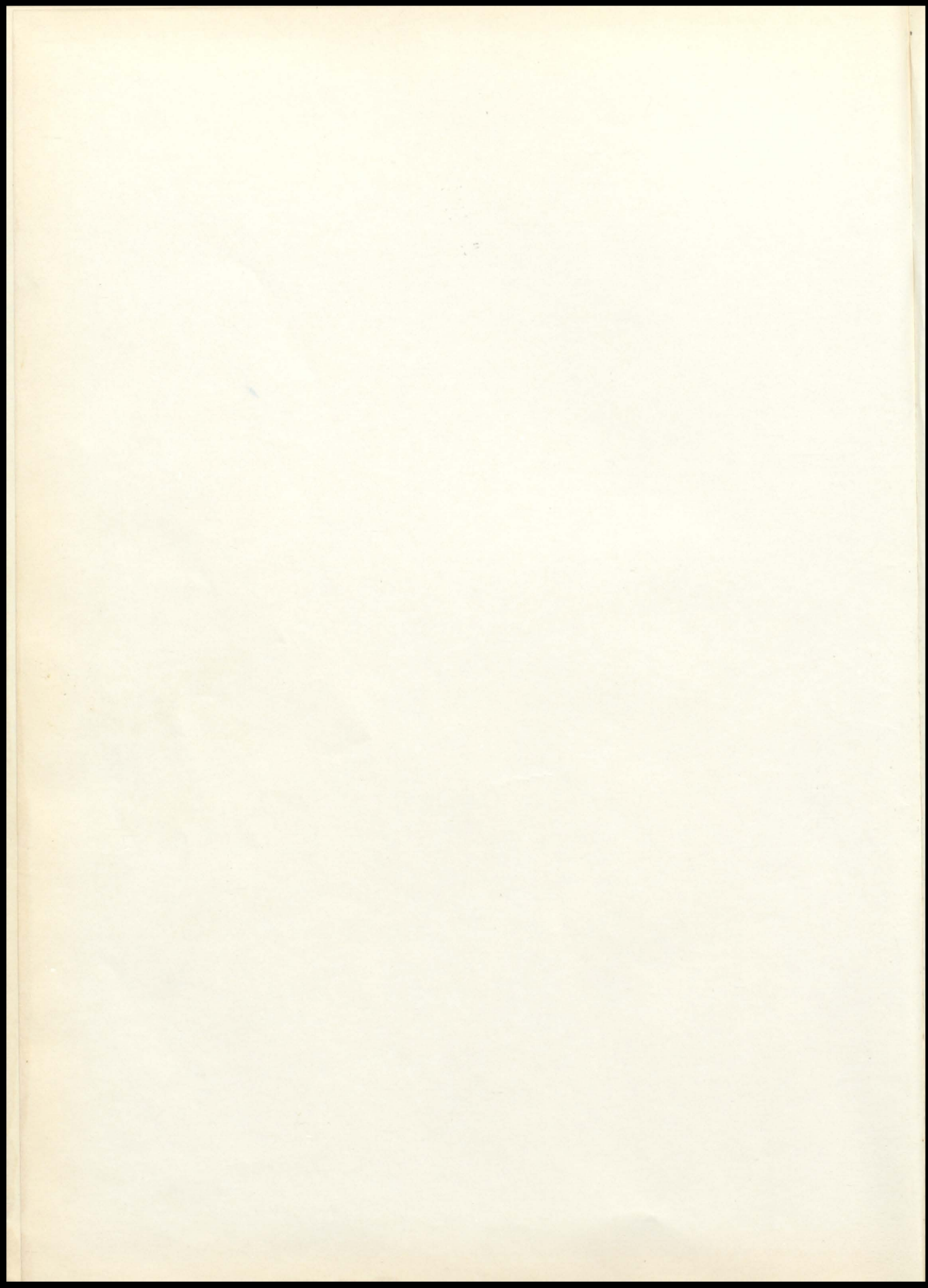



INTER-COLLEGIATE PRESS

Kansas City — Winnipeg

Publishers — Manufacturers

Yearbooks — Yearbook Covers

Diplomas — Graduation Announcements

USA



ST

SPRINGS RURAL HIGH SCHOOL ● MORLEY + GERAUGHTY

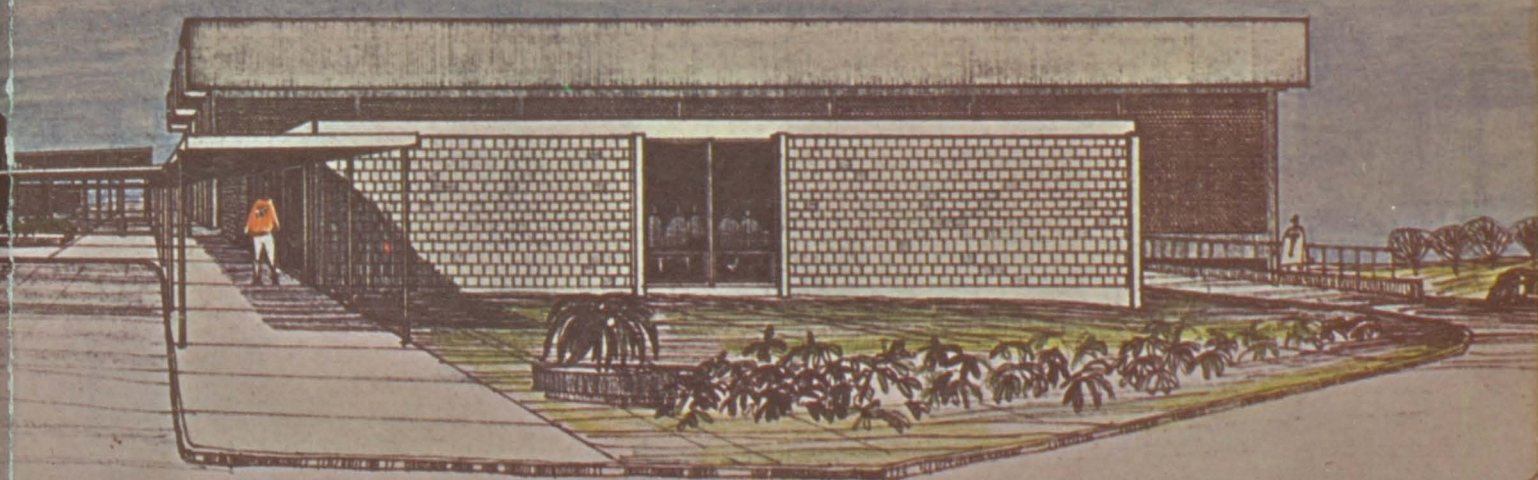

ARCHITECTS ● KEENE, SIMPSON + MURPHY □ ASSOC. ARCH

