

1  
9  
6  
1

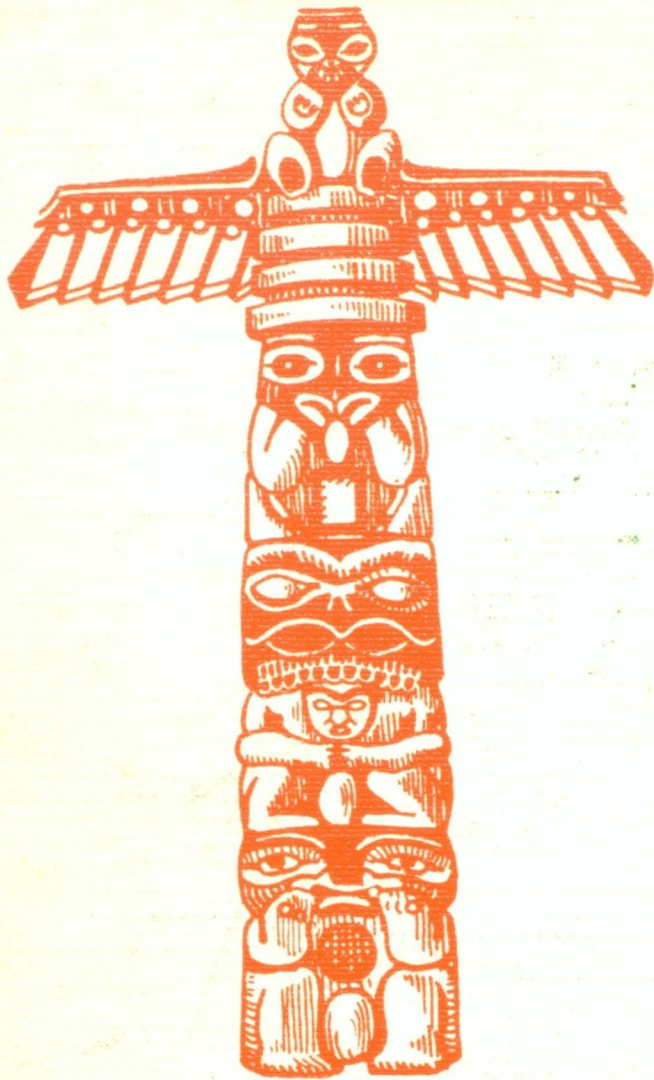

T  
O  
T  
E  
M

P  
O  
L  
E



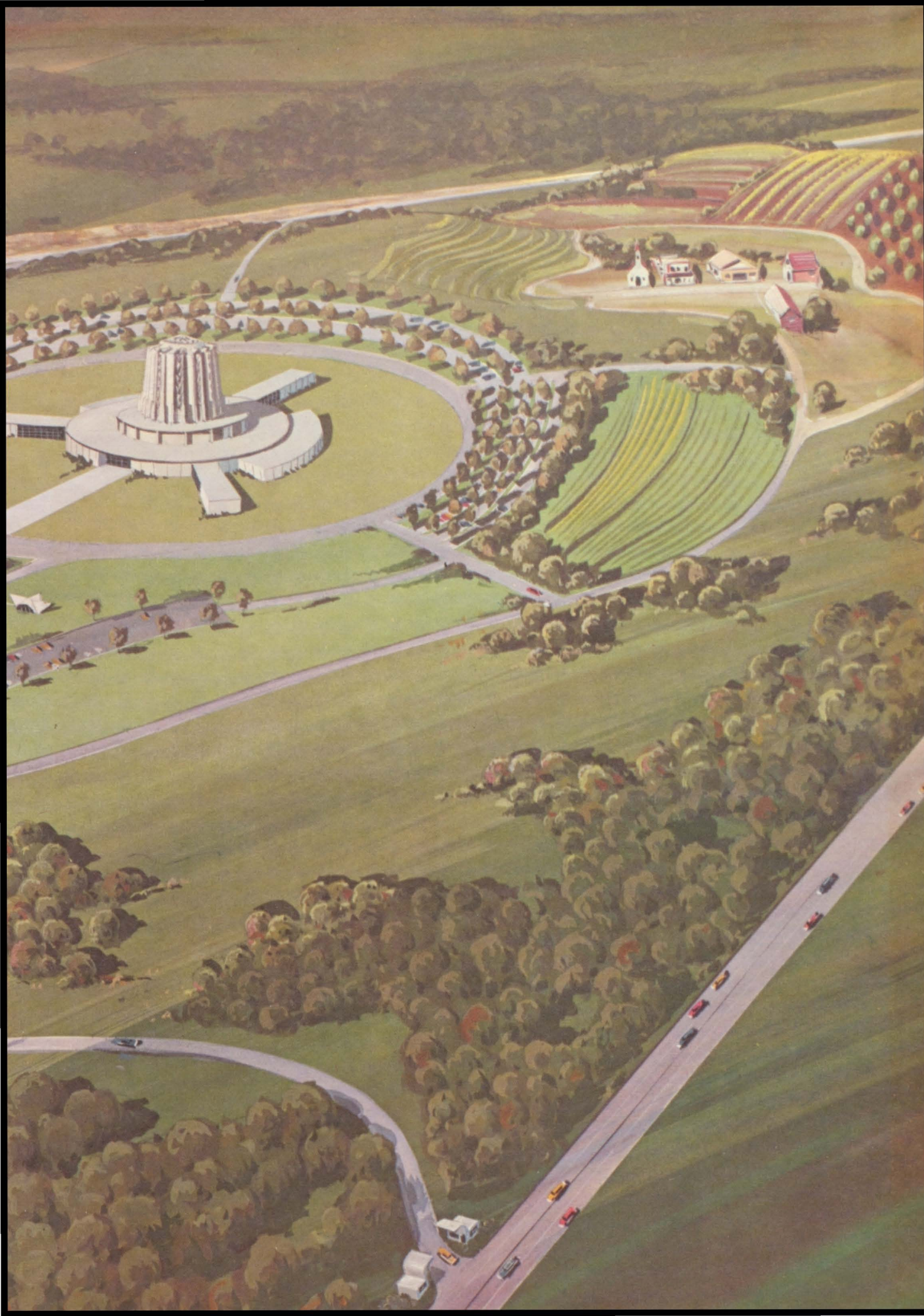

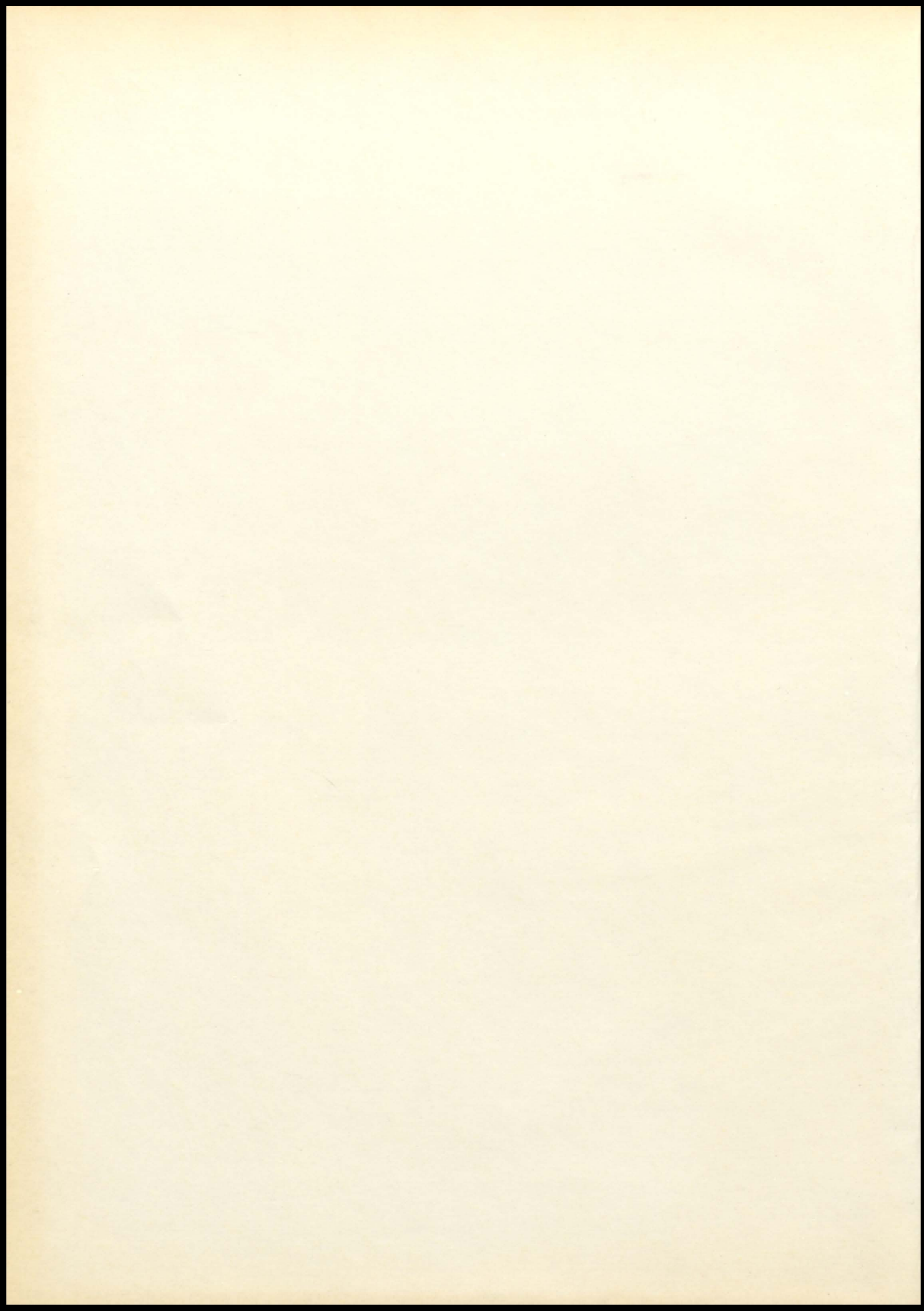

# 1961 Totem Pole

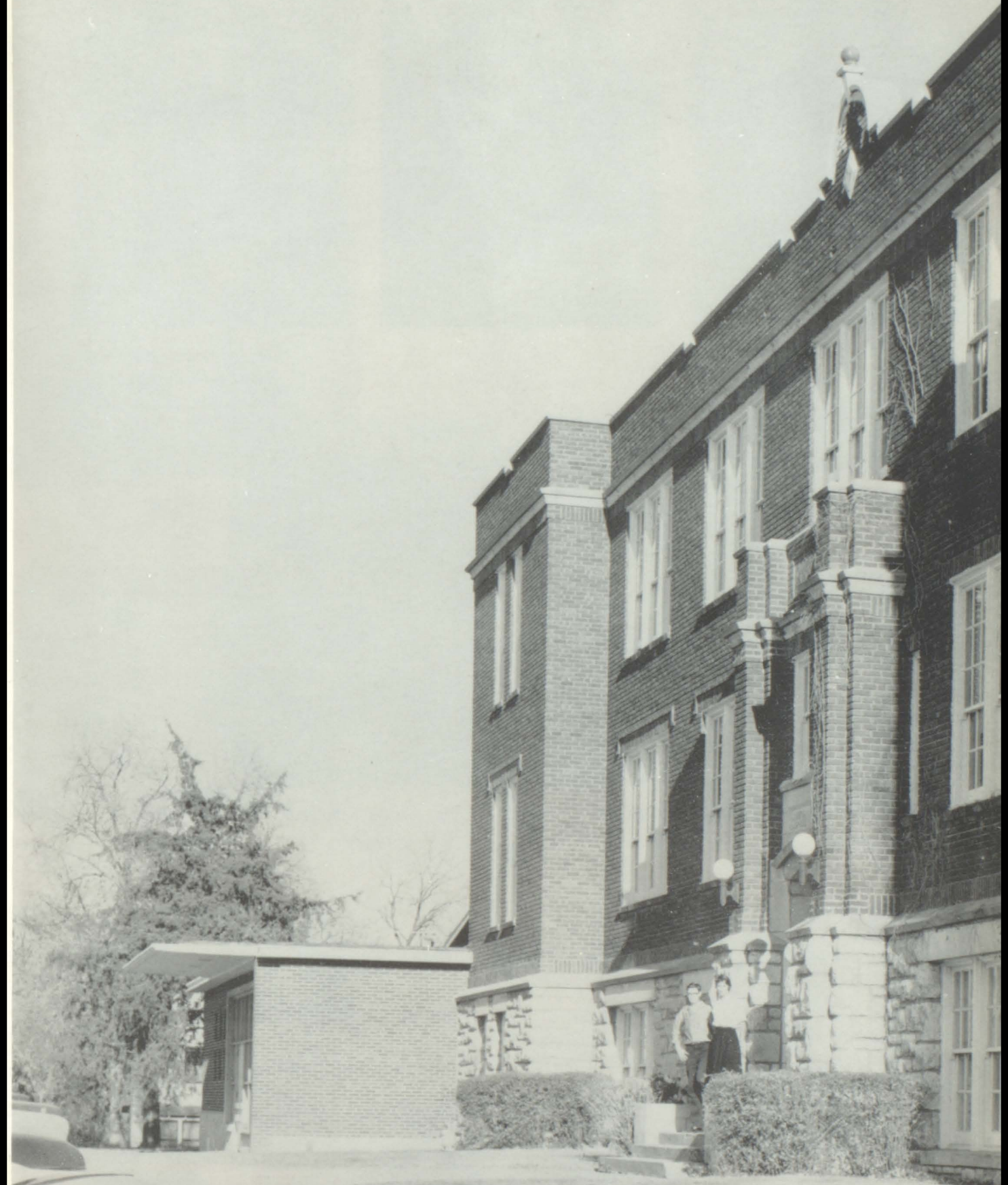

Published by the  
Totem Pole Staff  
Bonner Springs Rural High School  
Bonner Springs, Kansas



Betty Pilger  
Editor



Sue Wiley  
Associate Editor

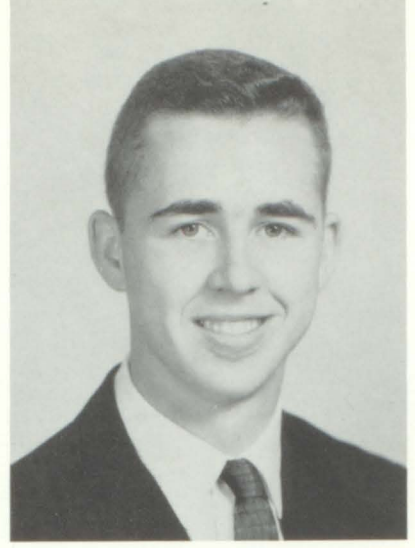

Lloyd Forester, Jr.  
Business Manager



Mrs. Lysle Middaugh  
Advisor



Mr. Robert Venturella  
Advisor

## The 1961 Totem Pole Staff

EDITOR . . . . . Betty Pilger  
 ASSOCIATE EDITOR . . . . . Sue Wiley  
 BUSINESS MANAGER . . . . . Lloyd Forester, Jr.  
 BUSINESS STAFF . . . . . Bill LeRow  
    Linda Lehman  
 PHOTOGRAPHY . . . . . Frank Fenton  
    Jack Davis  
 TYPISTS . . . . . Marilyn Cooper  
    Sharon Hall  
 FEATURES . . . . . Martha Wasson  
    Sandy Long

FACULTY . . . . . Mary Moffit  
    John Price  
 SPORTS . . . . . Larry Cohan  
    Jim Feleay  
 CLASSES . . . . . Irene Stoneking  
    Kathy Beach  
 ORGANIZATIONS . . . . . Sharon Jones  
    Darlene Espy  
 SENIORS . . . . . Judy Pettis  
    Sandy Boyd  
 FACULTY ADVISOR . . . . . Mrs. Lysle Middaugh  
 FACULTY ADVISOR . . . . . Mr. Robert Venturella



PHOTOGRAPHERS

Jack Davis

Frank Fenton



BUSINESS STAFF

Bill LeRow

Linda Lehman

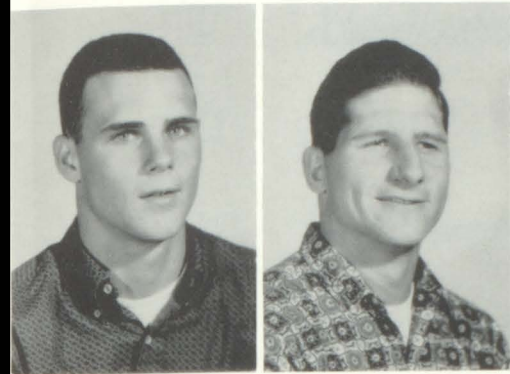

SPORTS

Larry Cohan

Jim Feleay

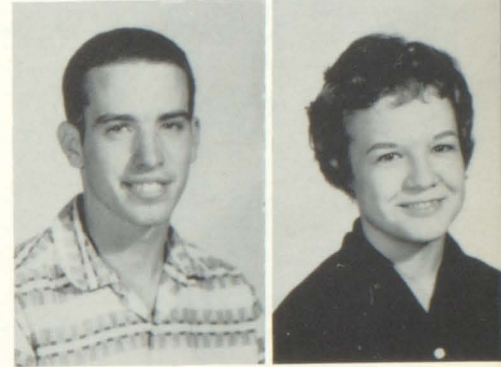

FACULTY

John Price

Mary Moffit



TYPISTS

Marilyn Cooper

Sharon Hall



FEATURES

Sandy Long

Martha Wasson



ORGANIZATIONS

Darlene Espy, Sharon Jones



UNDERCLASSMEN

Judy Pettis

Sandy Boyd

Kathy Beach

Irene Stoneking

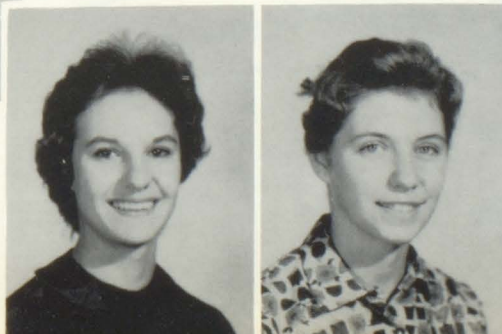

T  
O  
T  
E  
M  
P  
O  
L  
E  
S  
T  
A  
F  
F

## *Foreword*

We the Seniors of 1961, regardless of what future fame we may acquire individually, believe one claim to fame lies in graduating from Bonner Springs Rural High School in this eventful year.

With the help of our sponsors we, on the staff, have tried to portray all of the highlights of the year in the following pages.

We hope the reader finds this Totem Pole a vivid and enduring memory of the 1960-1961 school year.



# Table of Contents

	Page
I Administration - - - - -	- 6
II Seniors - - - - -	- 13
III Underclassmen - - - - -	- 27
IV Music Department - - - - -	- 45
V Organizations - - - - -	- 51
VI Athletics - - - - -	- 75
VII Activities - - - - -	- 97



# Board



Treasurer, Lawrence Roudybush



Chairman, Lawrence Platt



Clerk, Homer Miesse

## SECRETARY



Jean Gorsky



MR. L. L. VAN PETTEN--Principal; B.S.,  
M.S., Kansas State University, Manhattan,  
Kansas.

MR. KENNETH TEWELL--Mathematics, Vice-  
Principal; B.S., M.S., Kansas State Teachers  
College, Emporia, Kansas.

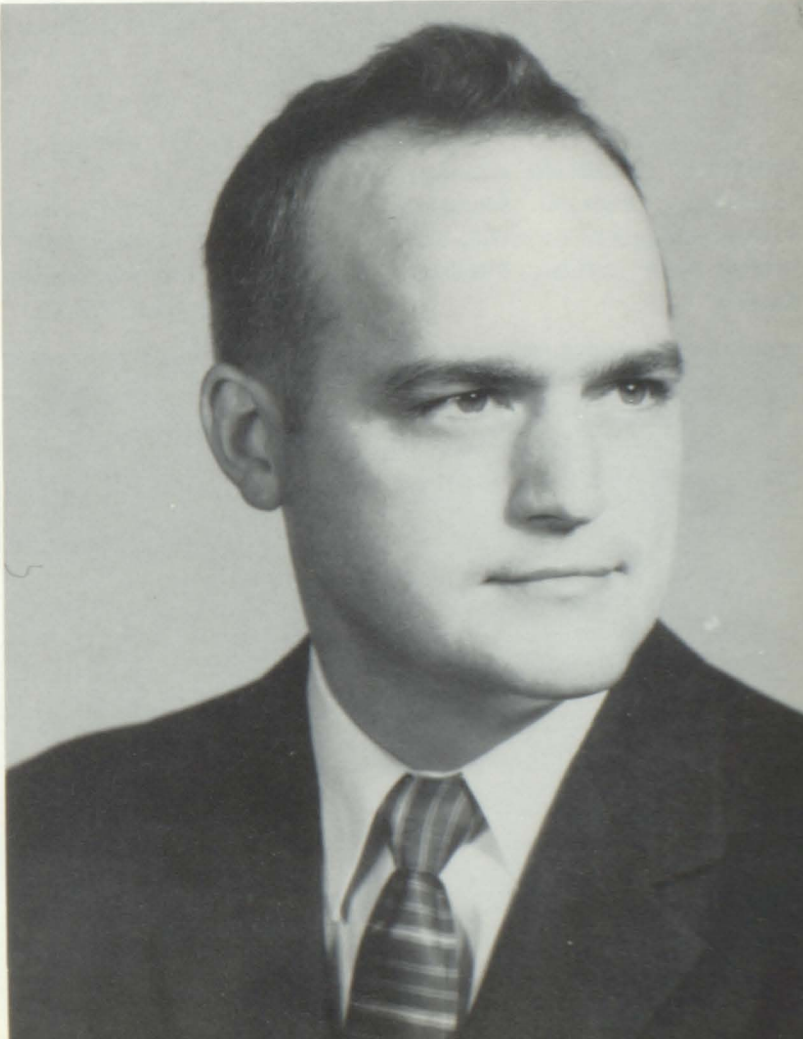



BETTY BARNES: Mathematics; B. S., M. S. Kansas State College, Pittsburg, Kansas Sponsor, Junior Class.



MICHAEL BELL: English; B. S. University of Kansas; Cross Country Coach; Sponsor, Junior Class; Junior Book Club; Boys Pep Club.



RICHARD BURNS: Drafting, General Shop; Welding; B. S. Industrial Education; Kansas State College, Pittsburg, Kansas.

KENNETH COCHRAN: Sociology, Psychology; Physical Education; Varsity Basketball Coach; B.S., M.S. Kansas State College, Pittsburg, Kansas.

JOYCE CONYERS: Home Economics; B.S. Kansas State Teachers College, Emporia Kansas; Sponsor, Girls Pep Club, F.H.A.

MONTE GENE COX: Physical Education; Varsity Football Coach; B.S. M.S. University of Kansas.

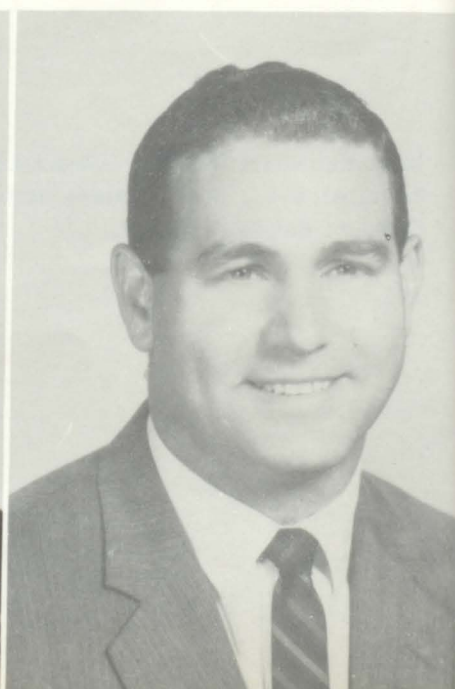



ROBERT VENTURELLA: Commerce; B.S., M.S., Kansas State College, Pittsburg, Kansas; Sponsor, Totem Pole.

WILLIAM VITT: Auto Mechanics, General Shop; B. S. Kansas State College, Pittsburg, Kansas.

ARROLINE ZUMBRUNN: English, Reading; B.S. Wichita University, Sponsor, Freshman Class.

NOT PICTURED

KATHRYN WINTLE: Physical Education, Girls Health; B.S. Kansas State College, Pittsburg, Kansas Sponsor, Freshman Class Pep Club.



HUGH FERGUSON: Music, B. S. Music, Central Missouri State College, Warrensburg, Missouri; M.S.



EDWIN GORSKY: Guidance Counselor; A.B. College of Emporia, Emporia, Kansas; M.A. University of Kansas, Sponsor, Student Council.



WILLIE HILBERT: Drivers Education, Citizenship, World History; B.S. Kansas State University, Manhattan Kansas, Sponsor, Sophomore Class.



JACK HUNSLEY: Drivers Education and Art; B.S., M.S. Kansas State College, Fort Hays, Kansas, Sponsor, Sophomore Class.



WARREN KITZMAN: Science; B.S. Central Missouri State College, Warrensburg, Missouri; Sponsor, Senior Class, Science Club.

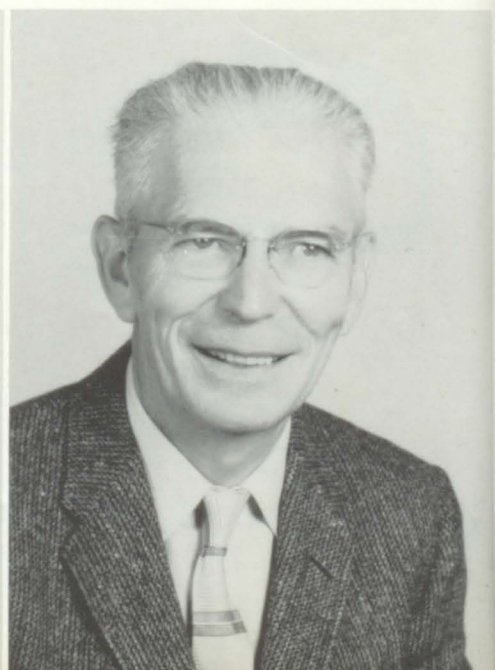

JOHN LANDERS: Mathematics and Physics; B.S. Kansas State College, Pittsburg, Kansas; Sponsor, Freshman Class.



IRIS LEE: Spanish and French; A.B. College of Emporia, M.S. Kansas State Teachers College, Emporia, Kansas; Sponsor, Spanish and French Clubs.



JENNIE MATTIX: English; B.S. Phillips University, Enid, Oklahoma; Sponsor, Kayettes.



LYSLE MIDDAGH: Commerce; B.S., M.S. University of Kansas; Sponsor, Senior Class, Totem Pole, Pow Wow.

ILENE PROCTOR: Home Economics; B.S. Kansas State University, Manhattan, Kansas; Sponsor, F.H.A.

BERNICE SETTLES: Librarian; A.B. Ottawa University, Ottawa, Kansas.

WILLIAM SIGLEY: Constitution; B.S. University of Kansas, M.A. University of Kansas City; Freshman Football and Basketball Coach, Sponsor, Senior Class.





PAUL SPOHN: Biology, Senior Science, Mathematics; B.S., M.S. Kansas State Teachers College, Emporia, Kansas; Sponsor, Bible Club, Freshman Class.



ROSEMARY STEBBINS: English; B.S. Kansas University; Sponsor, Freshman Class; Pep Club.

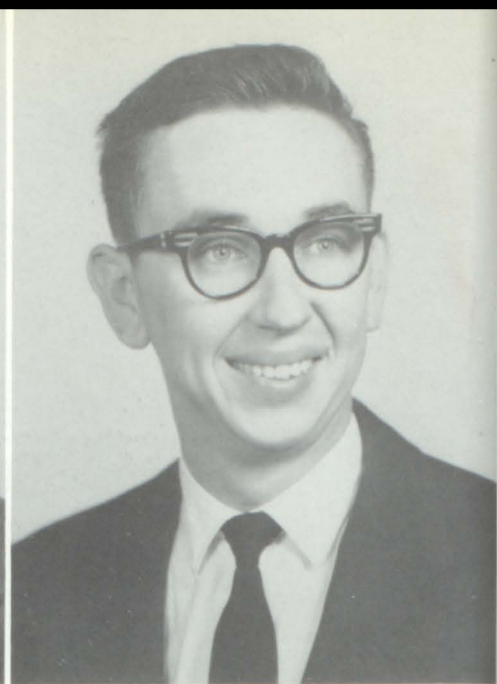

EDWARD STEHNO: Sheet Metal, Electronics, Woodworking; B.S., M.S. Industrial College, Emporia, Kansas; Sponsor, Junior Class.

DORIS STITH: English and Latin; A.B. State Teachers College, Kearney, Nebraska; Sponsor, Sophomore Class, Pow Wow, Latin Club.

MAX THOMPSON: History, B. S. University of Kansas; Sponsor, Freshman Class, Hi-Y.

DALE VEACH: Speech, Dramatics, World Geography; B.S., M.S. Kansas State Teachers College, Emporia, Kansas; Sponsor, Thespians, Exchange Plays; Boys Pep Club.

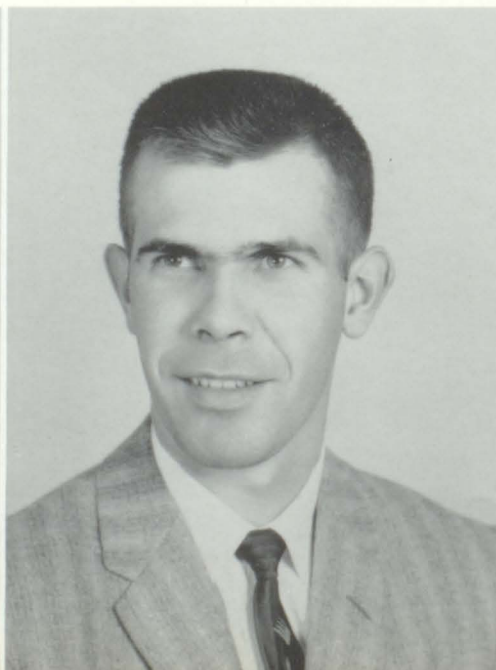



*Seniors*

*Through This*

*Door*

*We Come*

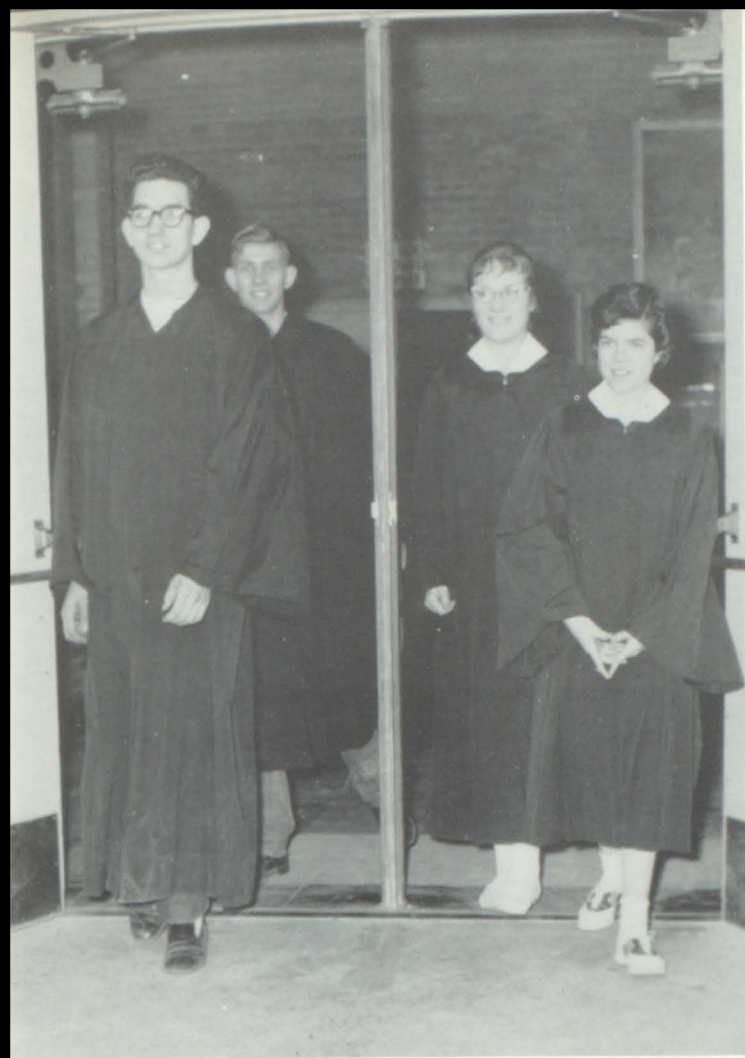

*And Go*





Bill Hilliard, President; Glenna Layman, Secretary; Sylvia Issitt, Treasurer; Jerry Wright, Vice-President.

TOM ANDERSON: Band 1,2,3,4; F.F.A. 1,2; Secretary 1,2; Pep Band 1,2,3,4; Football 1,2,3,4; Boys Glee Club 3,4; Mixed Chorus 4; Boys Pep Club 4; Hi-Y 4.

ROGER BARNEY: Band 1,2,3,4; Pep Band 1,2,3,4; F.F.A. 2; Honor Banquet 1,2; Track 2; Football 1,2,3,4; Basketball 1; B-Club 2,3,4; Boys' Glee Club 3,4; Boys' Pep Club 4; TV-Teentown 4; All School Play 4.



KATHY BEACH: Band 1,2,3,4; Mixed Chorus 2,3; Safety Club 1,2,3,4, President 4; Spanish Club 2,3; Pep Club 1,2,3,4; Kayettes 2,3; F.H.A. 1,2; Annual Staff 4; All School Plays 3,4; Honor Banquet 1,2.

BOBBIE BOND: Piper 1,2; Bible Club 3; Latin Club 3; Pep Club 4; Pow Wow Production Staff 4.



MIKE BOYCE: Track 1,2; Basketball 1.

SANDY BOYD: Pep Club 2,3,4; Safety Club 1,2,3; Spanish Club 2,3; Kayettes 2,3,4; Honor Banquet 1; All School Play 3,4; Thespians 3,4; Annual Staff 4; TV-Teentown 4.

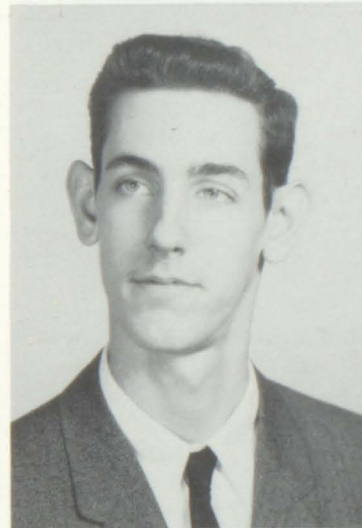

RITA BRICKEY: Graham, Missouri 1,2; Bible Club 3,4.

JOHN BROWN: Football 4; Basketball 4.



MILTON BRYANT: Piper High School 1; Rotary Club Award 3; Science Club 4; Football 4.

JAMES BRYANT: Piper High School 1; Science Club 4.

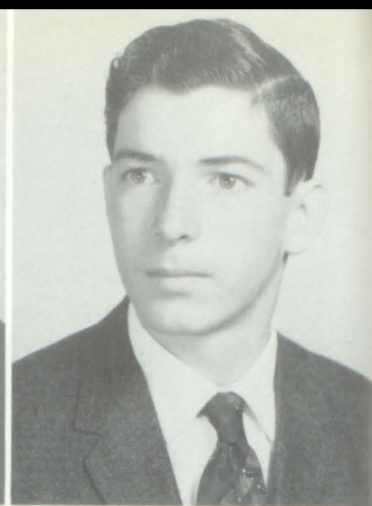
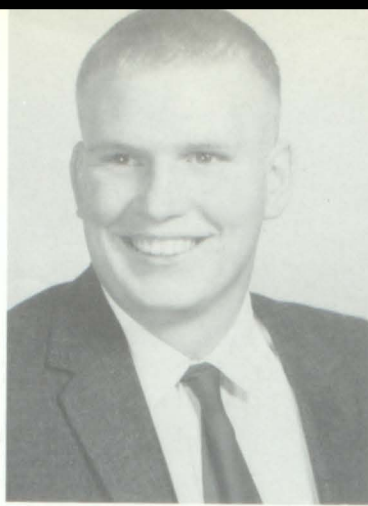

JOE CANNON: Football 1,2,3,4; Track 1,2; B-Club 3,4; F.F.A. 1,2; Boys' Pep club 4.

PHILIP CARL

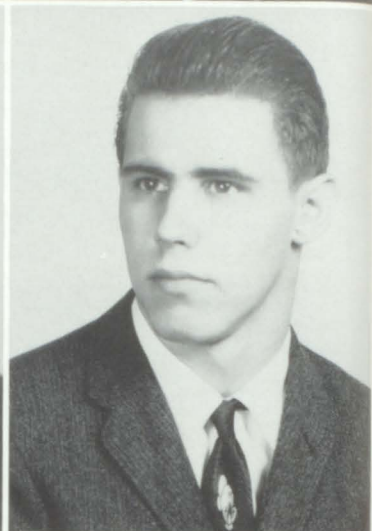

JOHN CARSON: Football 4; Basketball 1,2,3,4; Track 1,2,4; B-Club 4; Spanish Club 2; Boys' Pep Club 4; President 4; Class Vice-President 3; TV-Teentown 2,4; Pow Wow 2,3,4; Quill and Scroll 3,4.

ROBERT CLINE: Band 1,2,3,4; Pep Band 1,2,3,4; Safety Club 1,2,3,4.

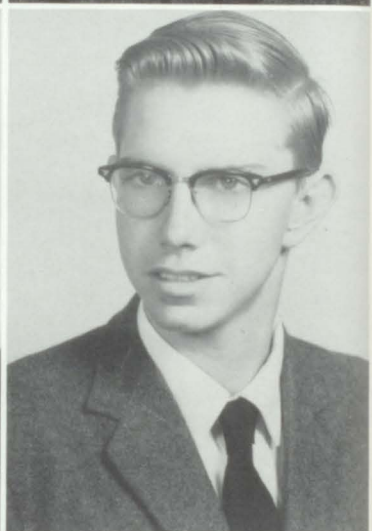

LARRY COHAN: Herrington 1,2; Basketball 3,4; Football 3,4; B-Club 3,4; Track 3,4, President B-Club 4; Annual Staff 4; Spanish Club 3; TV-Teentown 4.

MARILYN COOPER: Pow Wow Production Staff 4; Pep Club 3,4; Totem Pole Staff 4; Flag Twirler 4.

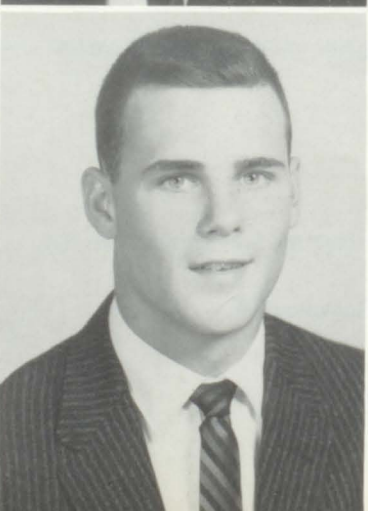

CAROLYN COPPENBARGER: Bible Club 1,2,3,4; F.H.A. 1; Kayettes 2,4; Pep Club 3; Latin Club 3,

MARY CROSBY

CHARLOTTE DALE: Bible Club 1,2,3,4; Glee Club 1,2,3,4; Mixed Chorus 1,2,3,4; F.H.A. 2; Honor Banquet 1,2.

JACK DAVIS: Boys' Glee Club 3,4; Safety Club 1,2; Spanish Club 2,3; Hi-Y 2,3,4, President 4; Boys' Pep Club 4; Treasurer 4; TV-Teentown 4; Annual Staff 4; Legislature Hi-Y 3,4; Boys' State 3.

MARIAN DAVIS

CAROLYN DE MARANVILLE: Pep Club 1; Glee Club 1; Safety Club 1,2; Kayettes 2,3,4; F.H.A. 1,2; Pow Wow Production Staff 4.

JEAN ANN ELMER: Mixed Chorus 1,2; Safety Club 1,2, 3,4, Vice-President 3; Pep Club 2,3,4; Spanish Club 1,2; TV-Teentown 4; Kayettes 2.

DARLENE ESPY: Pep Club 1,2,3,4; Flag Bearer 3,4; Mixed Chorus 1,3; Glee Club 4; Safety Club 1,2,3; Kayettes 2,3,4; Queen of Christmas Dance 3; Totem Pole Staff 4.

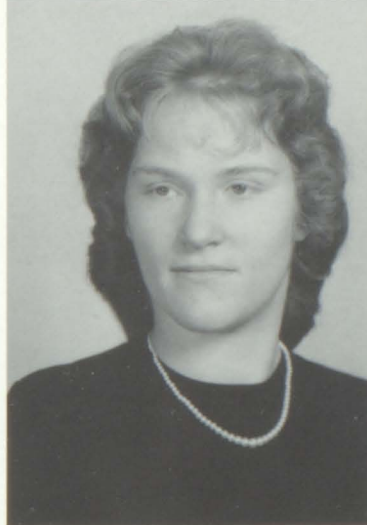

JAMES D. FELEAY: Hi-Y 1,2,4; Boys' Glee Club 3,4; Mixed Chorus 2,3,4; Annual Staff 4; B-Club 1,2,3; Boys' Pep Club 4; Football 1,2,3,4; Basketball 1,2; Track 1; TV-Teentown 1,4.

FRANK FENTON: Hi-Y 2,4; Safety Club 1,2; Honor Banquet 2; Boys' Pep Club 4; Latin Club 2; Annual Staff 4.

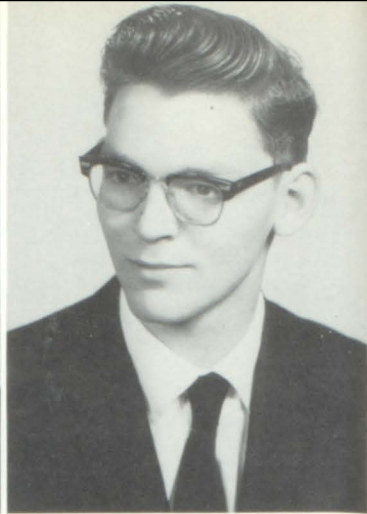

BONNIE GALE FISHBAUGH: Pep Club 1,2,3,4; Safety Club 2,3; Latin Club 2; Spanish Club 3; Pow Wow Staff 3,4; Kayettes 2,3.

LLOYD FORESTER, JR.: Class President 2; Student Council 2,3,4; Honor Banquet 2; Spanish Club 3,4; Hi-Y 4; Science Club 4; Totem Pole Staff 4.

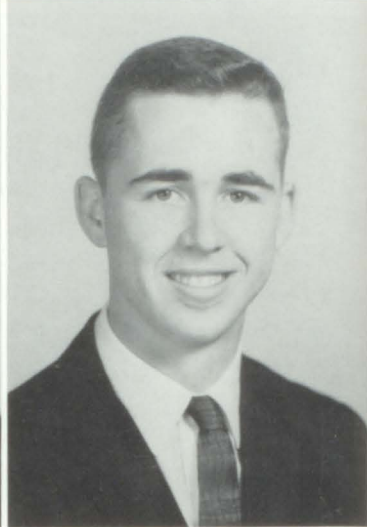

VENISSIA GARDNER: Safety Club 1,2; Pep Club 3,4; Pow Wow Production Staff 4.

LARRY GEBHARDT: Safety Club 1,2,3,4; Hi-Y 2,3,4; Bible Club 3; Student Council 2; Track 4; E.K.L. Speech Contest 3; Hi-Y Representative to Lawrence 3,4.

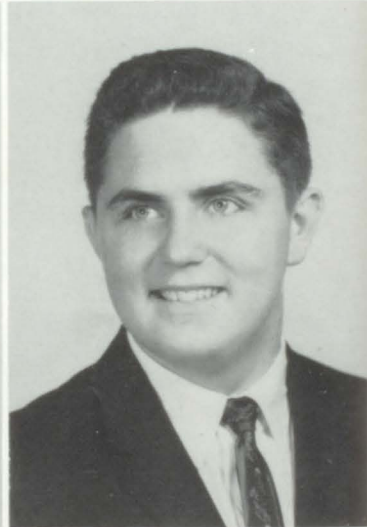

MARGARET GREEN: Holliday Jr. High 1; Topeka High 2,3; Bible Club 4.

SHARON HALL: Pep Club 1,2,3,4; F.H.A. 1,2; Safety Club 1,2; Majorette 2,3,4; Totem Pole Staff 4; Kayettes 2,3,4; Cabinet 4; Pow Wow Production Staff 4.



GABRIEL HARRIS: Boys' Glee Club 3,4; TV-Teentown 4; Spanish Club 1,4; Vice-President 4; Mixed Chorus 3,4; Boys' Pep Club 4, Secretary 4.

BILL HILLIARD: Student Council 1,2,3,4; Class President 3,4; Spanish Club 1,2; Football 1,2,3,4; Basketball 1,2,3,4; Track 2; Teentown 1,2; B-Club 2,3,4; Football King 4.

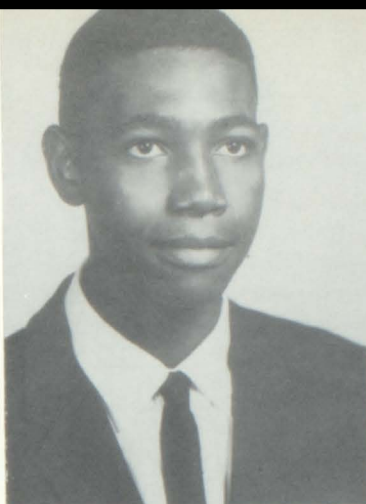

JOHN HOLLOWAY: Track 1,2; Basketball 1,2,3,4; B-Club 2,3,4.

DAN HODGES: Football 1,2,3,4; Track 2; Basketball 1,2,3,4; F.F.A. 1,2; Secretary 2; Teentown 4; B-Club 2,3,4.

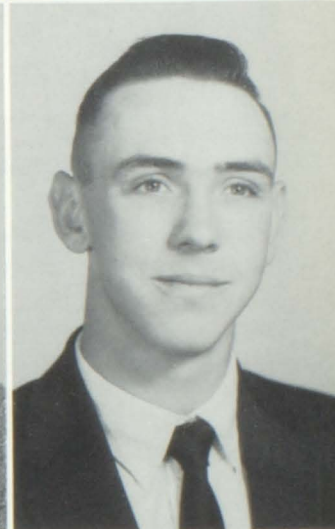

LINDA HOLT: Piper 1,2; Thespian 3,4, Vice-President 4; All School Play 3,4; Contest Play 3; Latin Club 3,4; Pow Wow 4; Mixed Chorus 3; Band 3,4; Safety Club 4; Safety Queen 3.

BRUCE HUDELSON: Stella High School Stella, Missouri 1,2,3.

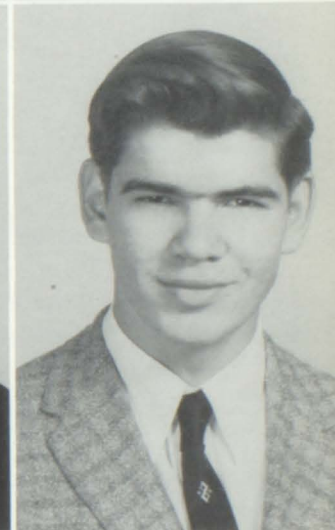

HARCHEL HYLTON: F.F.A. 2; Track 1,2.

JOHN HYLTON: Football 2,3; Boys' Pep Club 4, Vice-President 4; Track 1; F.F.A. 2; B-Club 3,4.

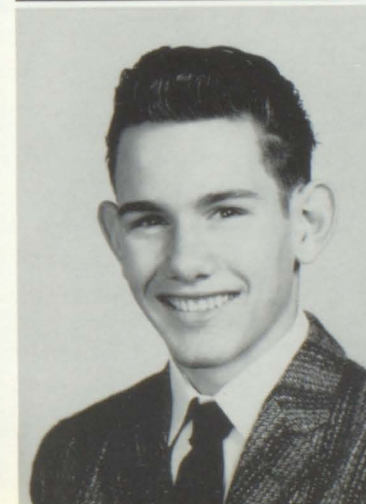

PARTICIA ISABELL: F.H.A. 1,2; Kayettes 3; Mixed Chorus 4; Bible Club 2,3,4.

SYLVIA ISSITT: Pep Club 1,3,4; F.H.A. 1,2; Safety Club 1,2; Band 2; Spanish Club 2, Secretary 2; Latin Club 1, 3,4; Kayettes 2,3,4, Cabinet 3; Honor Banquet 2; Teentown 2.

SHARON JONES: Latin Club 1,2,3,4; Spanish Club 2,3,4, Treasurer 2,3; Pep Club 1,2,3,4, Treasurer 3; Safety Club 1,2,3; Kayettes 2,3,4, Cabinet 4; Flag Twirler 4; Annual Staff 4; F.H.A. 1,2; All-School Play 3.

SHERRY JONES: Clay Center High School-Nebraska 1; Ida Grove High School - Iowa 2; Pep Club 4; Pow Wow Production Staff.

PHILLIP KNIGHT: Football 2; Track 2.

WILLIAM KUCHENTHAL: F.F.A. 1,2; B-Club 3,4; Student Council 4; Track 1,2,3,4; Cross Country 4; Boys' State 3.

SARA KUHN: Pep Club 1,2,3,4; Honor Banquet 1,2,3; Kayettes 2,3,4; Pow Wow 2,3, Editor 4; Student Council 1; Rotary Award 3; Quill and Scroll 3,4; French Club 1, Vice-President 2, President 3; Teentown 4.

GLENNA LAYMAN: Safety Club 1; Pep Club 1,2,3,4; F.H.A. Secretary 3; Kayettes 1,2,3,4, Vice-President 3, President 4; Latin Club 1,2,3,4; Football Queen Attendant 2; Football Queen 4; Class Vice-President 2, Secretary 4; School Play 2; Teentown 4; Cheerleader 3; Girls' State 3.

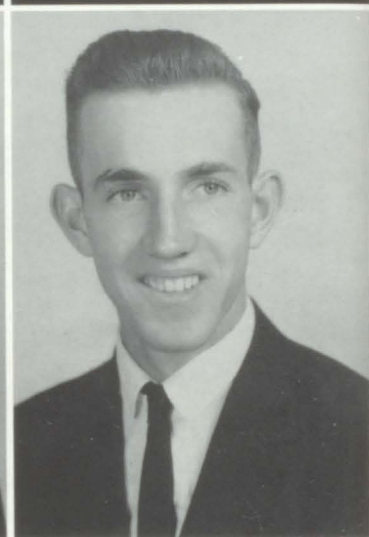
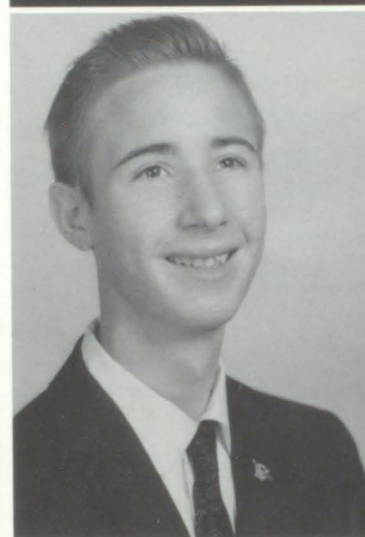



LINDA LEHMAN: Safety Club 1; Pep Club 1,2,3,4, President 4; F.H.A. 1,2,3, Treasurer 2; Kayettes 2,3,4; French Club 2,3; Sergeant of Arms 3; Student Council 1,2,3,4, Vice-President 3, Treasurer 4; Honor Banquet 3; Homecoming Queen Attendant 3; Annual Staff 4; TV-Teentown 4.

BILL LE ROW: Pow Wow Production Staff 3,4; B-Club 3,4; Cross Country 3; French Club 3; Totem Pole Staff 4; TV-Teentown 4.



SANDY LONG: Pep Club 1,2,3,4; French Club 1,2,3; Safety Club 1,2,3; Kayettes 2,3,4; Alternate Cheerleader 1; Annual Staff 4; Pow Wow Production Staff 4; TV-Teentown 4.

ROSE MARIE MC ANERNEY: F.H.A. 1,2,3,4; Spanish Club 2; Safety Club 2; Kayettes 2,3; Pow Wow Production Staff 4.



LONETTA MC DONALD: Glee Club 1; Mixed Chorus 2,3; Pep Club 2,3,4; Bible Club 1,2,3,4; Pow Wow Production Staff 4.

WILLIE LOUISE MC WASHINGTON: Kayettes 4; Bible Club 1,2; Spanish Club 4.



CONNIE MARCH: Pep Club 1,2,3,4; Band 2,3,4; Dance Band 2,3,4; F.H.A. 1,2; Majorette 1,2; Safety Club 4; Spanish Club 3; Latin Club 1; Kayettes 2; Mixed Chorus 3.

DEAN MILLER



MARY MOFFIT: Spanish 1,2; F.H.A. 1; Kayettes 2,3,4, Cabinet 4; Pep Club 3,4, Vice-President 4; Latin Club 3,4; Honor Banquet 1,2; Rotary Award 3; Safety Club 2.

FRANK NOVICH

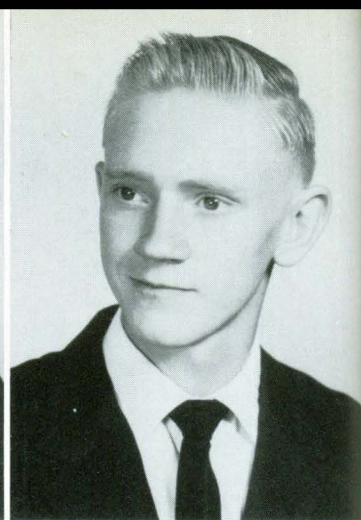

ERIC NYMAN: Spanish Club 3,4; French Club 2; Bible Club 1,4; Safety Club 4; B-Club 3,4; Football 2; Track 2; Basketball 1,2; Student Athletic Manager 3,4.

JEANNINE PAPINEAU: Ada Jr. High 1; Okmulgee High 2; Band 3,4; Pep Club 3; Kayettes 3; All School Play 3,4; Thespians 4; French Club 4; Spanish Club 3,4; Pow Wow Staff 4.

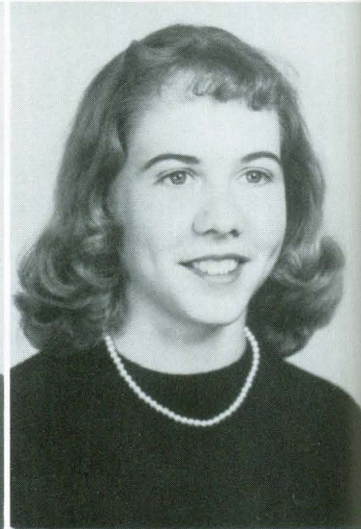

JERRY PEMBLETON: Safety Club 1; Basketball 2.

JUDY PETTIS: Totem Pole Staff 4; Student Council 3; Cheerleader 1,2,3,4; Pep Club 1,2,3,4; Class Treasurer 2; Spanish Club 1,2; Safety Club 1,2; Kayettes 2,3,4, Secretary 3, Vice-President 4; Honor Banquet 1,2; TV-Teentown 1,2,4.



BETTY PILGER: F.H.A. 1; Mixed Chorus 1; Kayettes 2,3,4; Latin Club 2,3,4, President 3; Honor Banquet 2,3; Science Club 4, President 4; Rotary Award 3; Editor of Totem Pole 4; Class Secretary 3; TV-Teentown 4; Pep Club 3,4; Sergeant at Arms 4.

BEVERLY PINKEPANK: F.H.A. 1; Kayettes 2; Safety Club 1,2,3; Honor Banquet 1,2; Pom Pom Twirler 2; Flag Twirler 3; Spanish Club 3.

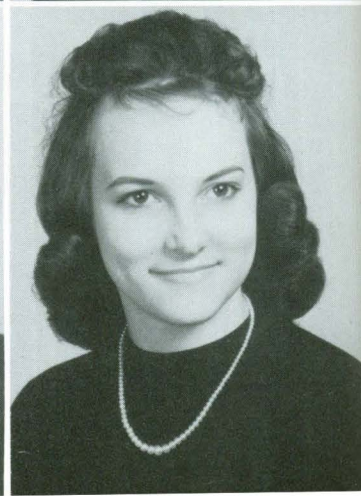

JOHN PRICE: Basketball 1,3,4; Latin Club 1; Spanish Club 2,3,4; Golf 2,3,4; B-Club 3,4; Hi-Y 2,3,4, Treasurer Wyandotte Council 4; Boys Pep Club 4; Totem Pole Staff 4; Boys' Glee Club; Football 1,2; Boys State 3.



ROBERT PRINE: Wyandotte 1,2,3; Boys' Pep Club 4; All School Play 4.

BONNIE SANDBURG: Safety Club 2; F.H.A. 2,3,4; Kayettes 2,3,4; Latin Club 2,3,4; Bible Club 4.



PETER SAVINGS: Humboldt 1; Boys Glee Club 3,4; Band 3,4; Mixed Chorus 2,3,4; Dance Band 3,4; Pep Band 4; Science Club 4.

KARL SCHEIDT: F.F.A.

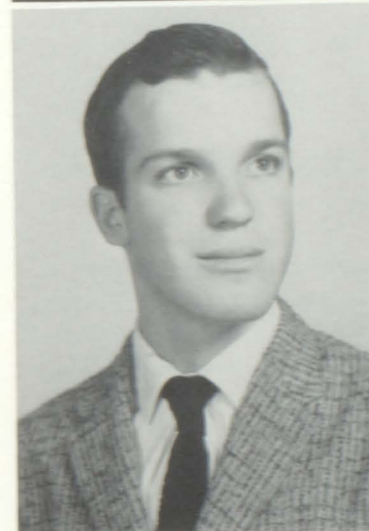

MARY CATHERINE SMITH: Bible Club 1,2,3,4; F.H.A. 1,2,3,4, Treasurer 3, President 4; Honor Banquet 1,2; Glee Club 1,2,4; Mixed Chorus 3; Pow Wow Production Staff 4.

BOBBIE SPARKS: F.F.A. 1,2; Hi-Y; Track 1.

IRENE STONEKING: Pep Club 1,2,3,4; Safety Club 3,4; Kayettes 2,3,4; Safety Queen Attendant 3; French Club 1; Totem Pole Staff 4; Pow Wow Production Staff 4.



FRANK SWENTON: Student Council President 4; Honor Banquet 1,2,3; Rotary Award 3; Science Club 4; Latin Club 1,2,3,4, Treasurer 3; TV-Teentown 4.

JUANITA THOMPSON: Mixed Chorus 1; Glee Club 1; F.H.A. 1; Kayettes 2,3,4.



BEVERLY UMBENHOWER

JOHN VAUGHN: F.F.A. 1; Bible Club 1; Cross Country 2; Spanish Club 3; Science Club 4.

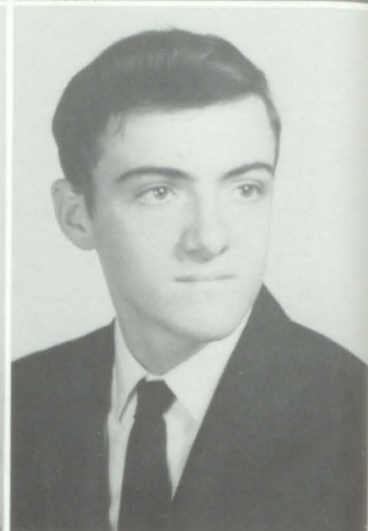

CLINTON VICKERS: F.F.A. 1,2; Football 1; TV-Teentown 4.

MARTHA WASSON: Class Secretary 1,2; Flag Bearer 4; Safety Club 2,3; Kayettes 2,3; Pep Club 1,2,3,4; French Club 1,2; Totem Pole Staff 4; Student Council 4; TV-Teentown 1,2; Honor Banquet 3; Pow Wow Production Staff 4.

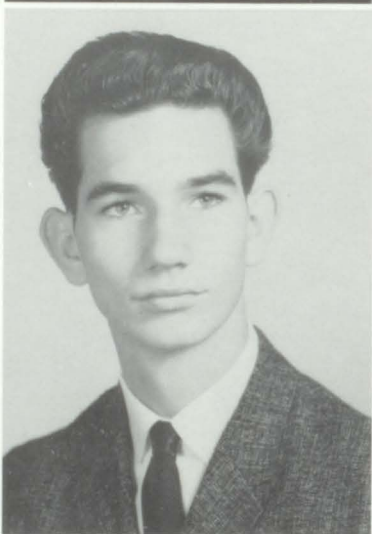

TERRY WASSON: Boys' Pep Club 4; Hi-Y 2,3,4, Vice-President 4; TV-Teentown 4; Football 2,3; Basketball 1,2; Latin Club 2.

JESSE WHITE: Washington High School 1,2,3; Mixed Chorus 4; Track 4; Hi-Y 4.

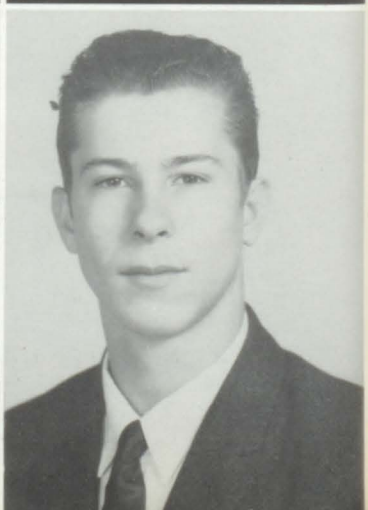

SUZANNE WILEY: Pep Club 1,2,3,4; Kayettes 2,3,4; Cheerleader 1,2,3,4; Spanish Club 1,2; Safety Club Secretary 1,2; Teentown 1,2,4; Homecoming Attendant 4; Crystal Ball Attendant 2; Assoc. Editor of Totem Pole 4; Pow Wow Production Staff.

RACHEL WILKINS: Pep Club 4; Bible Club 1,2,3,4; Spanish Club 2,3; Safety Club 2,3; Safety Club Attendant 3.

JERRY WRIGHT: Football 2,3,4; Basketball 1,2,3,4; Track 2,3,4; Spanish Club 3; Boys' Pep Club 4; B-Club 3,4; Vice-President 4; Student Council 3; Teentown 1,4; Honor Banquet 2.

MARILYN WRIGHT: Band 1,2,3,4; Flag Twirler 4; Mixed Chorus 1,2; Glee Club 4; Kayettes 2,3; F.H.A. 1,2; Pep Club 1,2,3,4; Spanish Club 3; President 3; Class Vice-President 1; Honor Banquet 1,2.

DAVID YEAGER: Attended Wyandotte and Topeka High Schools 1,2,3; All-School Play 4.

NOT PICTURED:

JANICE JONES: Bible Club 1,2; Glee Club 2,3; Mixed Chorus 3; Spanish Club 3,4; Teentown 4.

BOB WALL

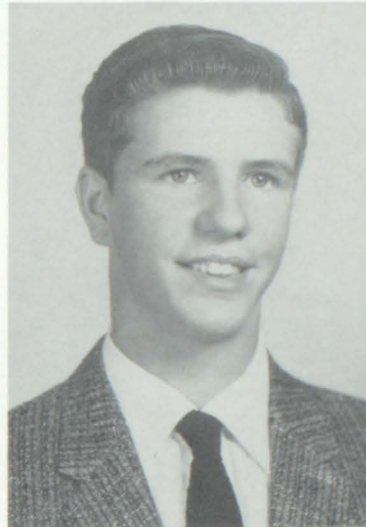



*Underclassmen*



JUNIORS  
Carolyn Barnett  
Secretary  
Marcia Wende  
President  
Sunny Williams  
Vice-President  
David Klahr  
Treasurer



ANGELIC FRESHMEN Sharon Mindehahl, Secretary; Ronnie Fogel, Treasurer; Terry Armstrong, President; Bill Millsap, Vice-President.

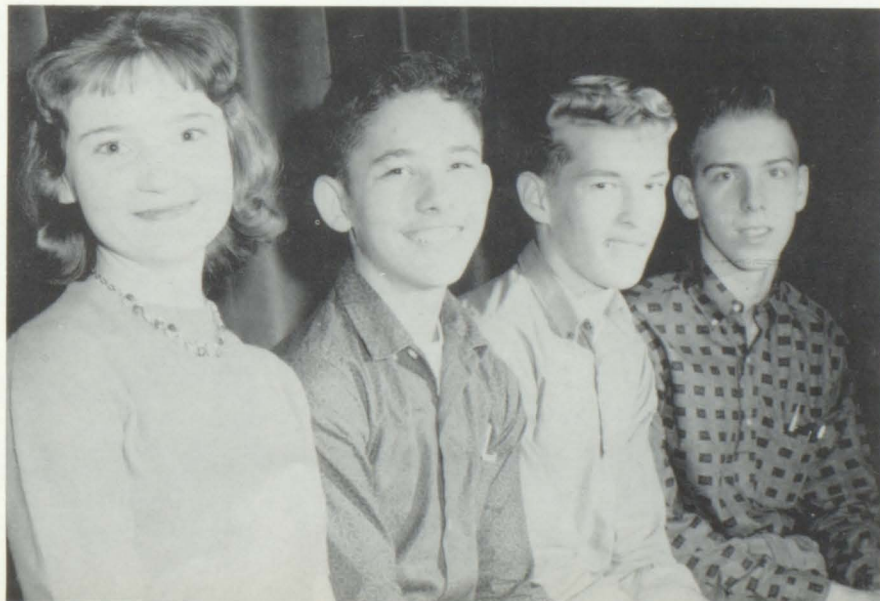

SOPHOMORES  
Sue Chandley  
Secretary  
Bill Gaither  
Vice-President  
Dennis Bowker  
President  
Fred Watson  
Treasurer

# Juniors

Larry Acock

Linda Allen

Linda Anderson

Larry Arnett

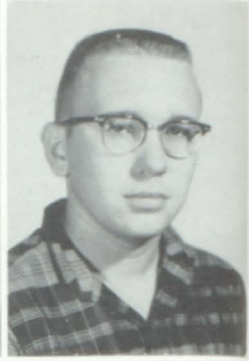

Carolyn Barnett

Arthur Bolton

James Bond

Patricia Boals

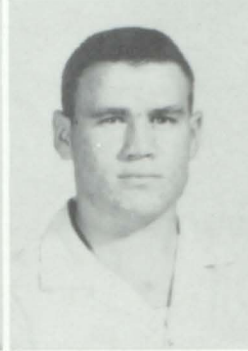

Thelma Brese

Annora Bryant

Kay Burnam

Tom Caldwell



Dennis Chambers

Eugene Clark

Harold Clements

Roger Davis

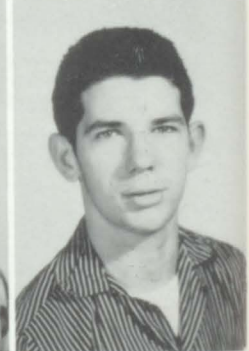
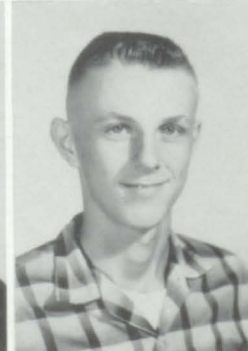
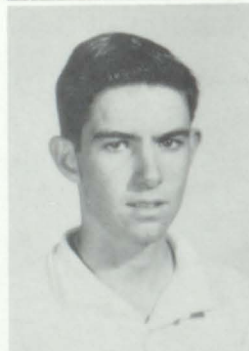

Rayma Dickson

Bob Dotson

Ronnie Dunston

Mike Edwards





Donald Einhellig

Ray Enloe

Esther Fenton

Bonnie Ferguson



Barbara Finnigin

Capitola Foster

Dick Frey

Robert Gardner



Neta Gillham

Lilly Goodin

Keith Goodwin

Fred Hale



Bill Harper

Jean Henderson

Delmar Hininger

Sharon Houseworth

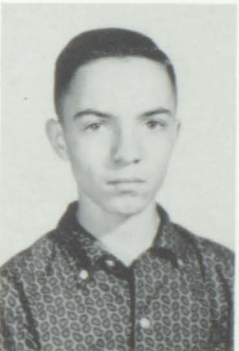

Steve Hulbert

Sam Keen

Terry Huntley

Jana Jenkins



Jean Keeler

Pat Kelly

David Klahr

Alfreda Knight



Linda Kuchenthal

Marilyn Kuhn

Ruby Langford

Joann Leake



Thelma Mann

Dennis Mansfield

Marilyn McCaslin

Herman McConico

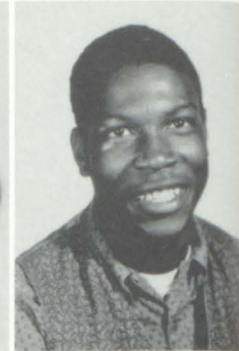

Shirley McCord

Linda McDowell

Norena McMackin

Lonnie McWashington

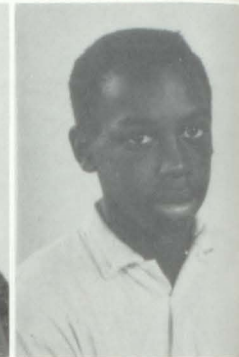

John Meinke

Roy Mills

Jerry Nick

Carol Nash



Lois Noe

Frieda Oliver

John Papineau

Frank Parker



Brenda Penrod

Sharyl Peoples

Glenda Pickett

Ethel Pollock



Becky Reed

Janet Roark

Carlene Roudybush

Merlin Saunders



Diana Savings

Linda Schrader

Bernice Sedgwick

Sally Scott



Chuck Shepherd

Karen Schultz

Bill Sickman

Virgie Stanley



Connie Stewart

Esther Thomas

Jim Tomlin

Jimmy Watkins



Marcia Wendt

Sunny Williams

Tapley Williams

Dorothy Wolfrom



Kurt Woolf

Roxie Zimmerman



# Sophomores

Richard Aldridge

Jean Aslin

Leslie Betancourt

Dennis Bowker



Robert Branson

Charles Brown

Bobby Butler

Bob Cannon

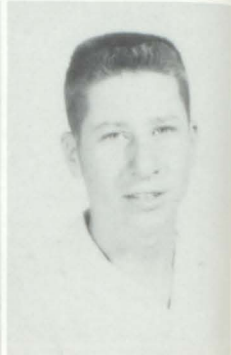

Gary Carriger

Frank Carter

Robert Chamberlain

Susan Chandley



Charlotte Clark

William Connor

Alvin Crosby

Eugene Cunningham

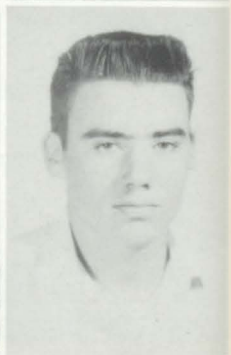

Sandra Dale

Ineal Davenport

Willie Davenport

Diana Deming



Emmett Dickerson

Sandra Dunnivan

David Elmer

Leslie Everhart



Becky Fogle

Bill Gaither

Eddie Gilbert

Ed Goble



Mike Green

Georgia Grimm

Marilyn Harris

Charles Hedden

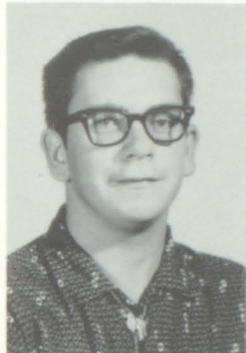

Sue Hicks

Jimmy Hoffine

Judy Hogan

Pat Holley



Richard Hoskins

Kyle Hunt

Anna Hylton

Charles Isabell

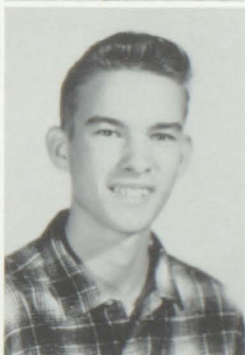

Calvin Jackson

Janice Johns

Herb Jacobs

Wanda Lee Jolliff



Henry Jones

Shelia Kempfer

John Lee

Sylvia Littlejohn



Roger Loehr

Barbara Mansfield

John McAnerney

Bob McClain

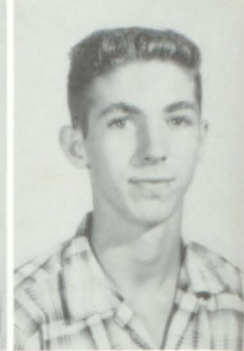

Wayne McDonald

Bill McKinney

Ellsie McMackin

Melvin McMackin



Mary Mellott

Mitchell Mellott

Karen Meredith

Jay Merriam

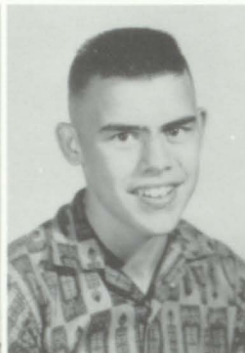

Mary Ann Miesse

Maurice Mitchell

David Mize

Gloria Mize



Denny Moore

Georgia Neal

Armanda Newton

Joyce Newton



Sharon Novich

Russell Nunn

Joe Orser

Barbara Papa



Marian Passler

Mary Ann Perry

Pam Puntenny

Dorothy Purtee



Bill Richardson

Keith Roberts

Kay Robinett

Richard Sandburg



Joyce Saunders

Robert Savings

Eugene Sedgwick

Mary Schultz



Barbara Smith

Frank Snow

Marvin Souders

Sandra Summers



George Theden

Glen Tinder

George Trickett

Dave Warnburg



Fred Watson

Donna Wells

Barbara West

Joyce White



Terry Willcut

Shirley Williams

Tommy Wilson

Jerry Young



Robert Yozel

Robert Higginbottom

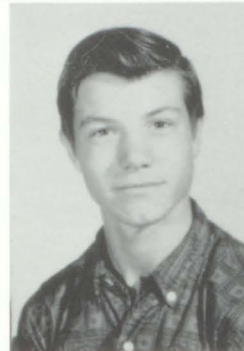



# Freshmen

Pat Allison

Joe Baumgartner

Bob Beach

Yvonne Betancourt



Susan Blancarte

Twyla Bolton

Marilyn Brown

Gregory Breedon



Vicki Bush

Betty Caldwell

Tommy Candan

Penny Carter



Sandra Carter

Mary Chamberlain

Gayla Chambers

Glenna Chance



Nancy Clark

Bill Coe

Phil Cohan

Adalin Coiner

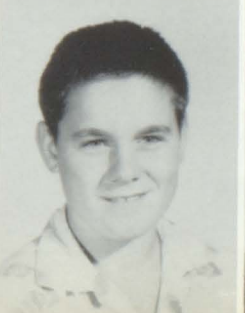

Charles Collins

Marvin Collins

Carolyn Cox

Barbara Crane

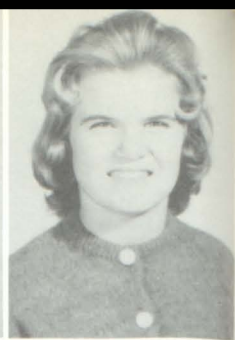

Sharon Cunningham

Marion Dangerfield

Bob Davis

Dorothy Deaner



Ray Dickensheets

Edward Dickerson

Roxanne Dougan

Mary Jane Dunn

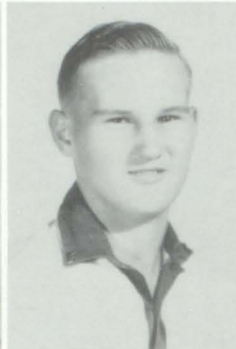

Karyn Enloe

Marlene Essex

John Everman

Carol Finley

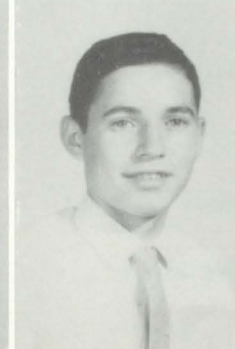

Donna Fishbaugh

Judy Fisher

John Fizell

James Floyd

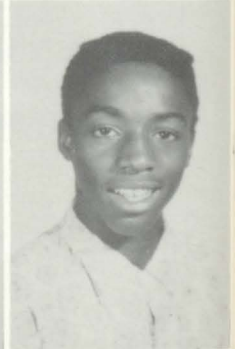

Ronnie Fogle

Pam Forbach

Edna Ford

John Ford



Bill Fry

Linda Fulks

Pat Garr

Wayne Gibson



Betty Green

Mike Grimm

Claude Gumm

Mary Hale



Donna Harrell

John Harrison

Judy Harrison

Janet Hastings



Rod Heffley

Robert Herdman

Judy Hicks

Paul Hicks



Jackie Higgenbotham

Martin Hill

Pinky Hines

Virginia Holley



Bob Holt

Rosie Houseworth

Clodis Hunt

Sharon Ingram



Janet Jackson



Linda Jennings



Frank Jones



Jerrie Jones



Linda Jones



Richard Jones



Karen Kern



Karen Lyn Kerns



Carol Kilbourn



Silas King



John Knight

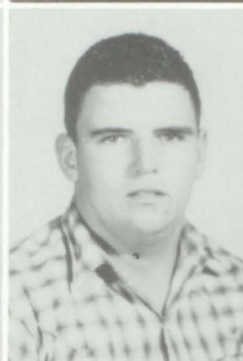

Linda Lange



Melinda Leake



Mary Lee



Alice Lenahan



Thomas Leonard



Carlene Lansdown



Ella Luthrell



Mary Luttrell



Elbert McAllister

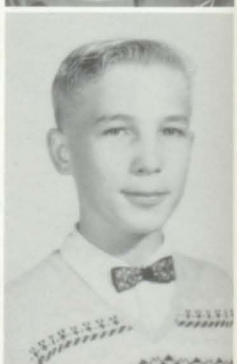

Jerry McDowell



Sharon McDowell



Andria Meyer



Ed Meyers



David Miller

Bill Millsap

Sharon Mindedahl

Jeannie Minturn



Kathy Mitchell

George Mitts

Betty Moore

Judy Muex



Joe Mullin

Carol Murray

Mary Nelson

Betty Noe



Jimmy Packard

Sandy Passler

Bob Payne

Linda Pickett



Rosemarie Pavicich

Karen Pruitt

Joyce Rust

Lois Ann Satterfield



Esther Scheidt

Mary Schmoyer

Steve Shartran

Bob Sheppard



Karen Simms

Rose Mary Stevenson

Alonzo Sweets

Lorraine Swenton



Lepida Taylor

Steve Tinberg

Lynn Tucker

Kenneth Turner



Ernest Turner

Donna Vogan

Janet Wagner

Dick Wasson



Yvonne Wiley

Beverly Worley

Alice Colgan



# Late Pictures

Terry Armstrong, Freshman

Robert Carriger, Freshman

Robert Foster, Freshman



Bill Hayes, Freshman

Ronald Jones, Freshman

Lawrence Klamm, Freshman



Leroy McConico, Freshman

Timothy McKinney, Freshman

John Merriam, Freshman



Carl Peoples, Freshman

Keith Phillips, Freshman

Steve Schirmer, Freshman

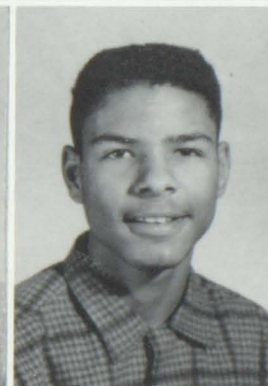

Gregory Schrader, Freshman

Don Sheppard, Freshman

Levi Simpson, Freshman



Leroy Slagley, Freshman

Michael Stanley, Freshman

Albert Stuchlik, Freshman



Ray Vaughn, Freshman

Bill Weir, Freshman

Glen Weir, Freshman



Ronnie Wright, Freshman

David Bosanko, Sophomore

Dick Feilback, Junior







*Music Department*

STANLEY ST. RIVINGTONS  
HIGH SCHOOL



BAND--FIRST ROW: Connie March, Joan Leake, Carlene Roudybush, Rayma Dickson, Marijane Dunn, Rosemari Stevenson, Lyn Tucker, Janet Hastings, Marilyn Wright. SECOND ROW: Karen Meridith, Barbara West, Dennis Chambers, Steve Shartran, Elbert McAllister, Richard Aldridge, Pam Puntenney, Andrea Meyer, Edward Gilbert, Mary Ann Miesse, Karen Kern. THIRD ROW: Melinda Leake, Karen Pruitt, Adalain Coiner, Linda Holt, Karen Kerns, Beverly Worley, Sam Keen, Dennis Mansfield, Bonnie Ferguson, Karen Enloe, Vicki Bush, Leslie Betancourt, Terry Armstrong, John Papineau, Sharyl Peoples, Lois Satterfield. FOURTH ROW: Ronnie Fogle, Mike Stanley, Keith Roberts, Bob Branson, Chuck Brown, Dave Warnberg, Rick Tinberg, Roger Barney, Herman McConico, Marvin Souders, Ray Dickensheets, George Trickett, Steve Schirmer, Dick Wasson, Ben Hynds, John Everman, Bill Weir, Bob Davis, John Merriam, Tom Anderson. FIFTH ROW: Bob Butler, Shelia Kempfer, Jerry Young, Kathy Beach, Dick Frey, Marilyn Brown, Jeannine Papineau, Robert Herdman, Pete Saving, Bob Cline, Kathy Mitchell. SIXTH ROW: Mr. Ferguson, Marilyn Cooper, Sharon Jones, Martha Wasson, Darlene Espy, Neta Gillham, Sharon Hall, Dorothy Purtee.



Rick Tinberg



FRONT ROW: Marilyn Wright, Marilyn Cooper, Sharon Jones. SECOND ROW: Sharon Hall, Dorothy Purtee. THIRD ROW: Rick Tinberg, Martha Wasson, Darlene Espy, Neta Gillham.

## Dance Band



FRONT ROW: Neta Gillham, Connie March, John Papineau, Bonnie Ferguson, Cheryl Peoples, Carlene Roudybush. BACK ROW: Rick Tinberg, Pete Saving, Bob Cline, Mr. Ferguson.

## Mixed Chorus



FRONT ROW: Willie Davenport, Ineal Davenport, Elbert McAllister, Linda Jennings, Janet Wagner, Terry Willcutt. SECOND ROW: Darlene Hayes, Sandra Passler, Chuck Brown, Eddy Gilbert, Pat Isabell, Jay Merriam, Melinda Leake, Lonetta McDonald, Mr. Ferguson. BACK ROW: Marilyn Harris, Jim Fealey, Juanita Thompson, Gabriel Harris, Pete Savings, Charlotte Dale, Sharyl Peoples, Sandra Dale.

## Girls' Glee Club



FRONT ROW: Vicki Bush, Freida Oliver, Carol Nash, Ethel Pollock, Rayma Dickson, Narena McMacken, Pat Holley, Carolyn Cox, Mr. Ferguson. SECOND ROW: Lois Satterfield, Elsie McMacken, Wanda Jolliff, Susan Blancarte, Joanne Leake, Barbara Papa, Barbara Kring, Mary Smith, Mary Crosby. THIRD ROW: Marilyn Wright, Carlene Roudybush, Esther Fenton, Judy Harrison, Barbara West, Linda Anderson, Bonnie Ferguson, Charlotte Dale, Karen Kern, Pam Punttenney. FOURTH ROW: Dorothy Purtee, Janet Roark, Twyla Bolton, Gloria Mize, Rose Houseworth, Judy Hogan, Marilyn Kuhn, Neta Gillham, Darlene Espy.

## Boys' Glee Club

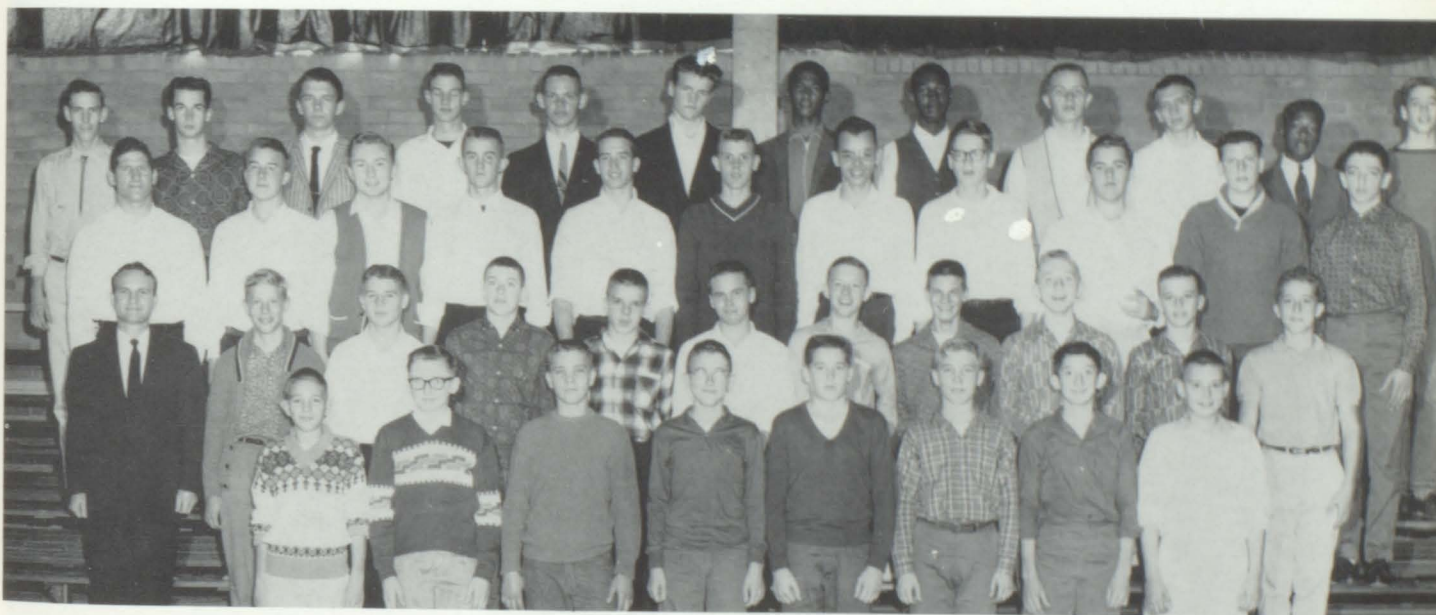

FRONT ROW: Albert Stuchlik, Bob Davis, Bill Richardson, John Harrison, Bobby Beach, Elbert McAllister, Glen Weir, Steve Schirmer. SECOND ROW: Mr. Ferguson, Ray Dickensheets, Bob Butler, Dick Wasson, Karl Peoples, Ed Gilbert, Keith Roberts, Chuck Brown, Glenn Tinder, Joe Baumgartner, Lawrence Klamm. THIRD ROW: Jim Feleay, Delmar Hinninger, Jack Davis, Tom Anderson, John Price, Dave Warnberg, Pete Savings, Richard Hoskins, Sam Keen, Bill Weir, Jay Merriam. FOURTH ROW: David Klahr, Herb Jacob, Roger Barney, Dick Frey, Ray Enloe, Merlin Saunders, Arthur Bolton, Gabriel Harris, Jim Tomlin, Terry Huntley, Elvin Crosby, John Papineau.



PEP BAND--FRONT ROW: Eddie Gilbert, Connie March, Joan Leake, Barbara West, Melinda Leake. SECOND ROW: Mr. Ferguson, Keith Roberts, Richard Aldridge, Bonnie Ferguson, Sharyl Peoples, George Tricket. THIRD ROW: Dennis Mansfield, Bob Cline, Roger Barney, Rick Tinberg, Bob Davis. BACK ROW: Pete Savings, Bob Butler, Robert Young, Shelia Kempher, Dick Frey.



ORGANIZATIONS

# Kayette Upperclassmen



FRONT ROW: Mary Moffit, Sharon Jones, Sandy Boyd, Sandy Long, Judy Pettis, Glenna Layman, Pat Kelly, Sylvia Issitt, Darlene Espy, Sharon Hall, Sunny Williams, Neta Gillham. SECOND ROW: Annora Bryant, Ethel Pollock, Pat Boals, Bonnie Sandburg, Narena McMackin, Karen Schultz, Dianna Saving, Becky Reed, Carolyn Coppenbarger, Joanne Leake, Marilyn Kuhn. THIRD ROW: Ruby Langford, Carolyn DeMaranville, Carlene Roudybush, Suzanne Wiley, Barbara Finnigan, Jean Keeler, Betty Pilger, Linda Lehman, Irene Stoneking, Linda Kuchenthal, Lilly Goodin, Marcia Wendt. BACK ROW: Janet Roark, Willie McWashington, Juanita Thompson, Lois Noe, Dorothy Wolfrom, Connie Stewart, Alfreda Knight, Thelma Mann, Jana Jenkins, Kay Burnam, Rachel Wilkins, Linda Allen.



## Kayette Underclassmen



FRONT ROW: Carol Finley, Mary Chamberlain, Karen Kern, Leslie Betancourt, Georgia Neal, Mary Ann Miese, Susan Chandley, Miss Mattix. SECOND ROW: Carolyn Cox, Sharon Ingram, Glenna Chance, Sylvia Littlejohn, Karen Simms, Sharon McDowell, Georgia Grimm, Janice Johns, Diane Deming, Susan Blancarte. THIRD ROW: Mary Hall, Kathy Mitchell, Roxanne Dougan, Donna Harrell, Linda Jones, Pat Holley, Alice Lenahan, Marilyn Brown, Linda Lange, Mary Mellott, Penny Carter. FOURTH ROW: Carol Murray, Gloria Mize, Adelaine Coiner, Barbara Kring, Virginia Holley, Marian Dangerfield, Judy Fisher, Melinda Leake, Gayla Chambers, Yvonne Betancourt, Sharon Novich, Mary Schultz. BACK ROW: Sharon Mindehahl, Donna Hayes, Janet Hastings, Karen Pruitt, Karen Kerns, Marilyn Harris, Twyla Bolton, Pam Puntenney, Joyce White, Carolyn Tucker, Jan Jackson, Sandy Carter, Barbara Mansfield.

## Kayette Officers



Glenna Layman, President; Judy Pettis, Vice-President; Pat Kelly, Secretary; Leslie Betancourt, Treasurer; Miss Mattix.

## Kayette Cabinet



SEATED: Sandy Long, Sandy Boyd, Sylvia Issitt, Sharon Hall, Glenna Layman, Sue Chandley, Mary Ann Miesse, Sharon Jones, Darlene Espy, Georgia Neal, Miss Mattix. STANDING: Sunny Williams, Annora Bryant, Ruby Langford, Connie Stewart, Pat Kelly, Judy Pettis, Leslie Betancourt.

# Hi-4



FRONT ROW: Mr. Thompson, Jack Davis, Delmar Hinninger, Larry Gebhardt, Jim Feleay. SECOND ROW: Lloyd Forrester, Sam Keen, John Price, Ronnie Dunston, Bobby Branson, Tom Anderson. BACK ROW: John Papineau, Fred Hale, Frank Swenton, Jim Tomlin, Terry Huntley, Chuck Shepherd, Terry Wasson.

# Officers



FRONT ROW: Terry Wasson, Vice-President; Jack Davis, President. SECOND ROW: Lloyd Forester, Representative; Jim Tomlin, Secretary and Treasurer. BACK ROW: Terry Huntley, Parliamentarian; John Price, Representative.

# F. H. A.



FRONT ROW: Rayma Dickson, Kathy Mitchell, Judy Hogan, Karen Enloe, Mary Smith, Rose McAnerney, Linda Kuchenthal, Diane Demming, Sandra Dunnivan, Brenda Penrod, Miss Conyers, Mrs. Proctor. SECOND ROW: Sue Blancarte, Barbara Papa, Karen Meredith, Yvonne Betancourt, Sharon McDowell, Bonnie Sandburg, Donna Fishbaugh, Mary Lee, Ethel Pollock, Pat Boals, Pat Holley Virginia Holley. THIRD ROW: Glenna Chance, Pat Garr, Lily Goodin, Rosemeri Stevenson, Barbara Mansfield, Ella Luttrell, Sharon Cummingham, Rosemari Pavicich, Judy Meux, Sharon Ingram, Roxanne Dougan, Frieda Oliver, Gloria Mize. BACK ROW: Dorothy Deaner, Sandra Passler, Mary Hale, Mary Schmoyer, Jeannie Minturn, Sheila Kempfer, Pam Forbach, Thelma Mann, Betty Green, Alfrieda Knight, Janet Roark.

## Officers



FRONT ROW: Linda Kuchenthal, Treasurer; Judy Hogan, Historian; Mary Smith, President; Rose McAnerney, Vice-President; Rayma Dickson, Secretary. BACK ROW: Mrs. Proctor, Kathy Mitchell, Karen Enloe, Sandra Dunnivan, Diane Demming, Brenda Penrod.

## Office Help



LEFT TO RIGHT: Linda Lehman, Beverly Pinkepank, Sandy Body, Sandy Long, Irene Stoneking, Suzanne Wiley, Bette White, Bill Richardson.

## Library Help



LEFT TO RIGHT: David Mize, Carolyn Coppenbarger, Mike Edwards, Richard Aldridge, Kyle Hunt, Miss Settles, Librarian; Linda Kuchenthal, Karen Enloe, Linda Allen, Sandra Dunnivan, Barbara Mansfield.

## French Club



FRONT ROW: Miss Lee, Jean Aslin, Sandra Dunnivan, Jeannine Papineau, Nancy Clark, David Mize, Mary Ann Dunn, Rayma Dickson. SECOND ROW: Sharon Ingram, Sharon Houseworth, Jana Jenkins, Richard Aldridge, Dorothy Wolfrom, Karen Pruitt, Joyce Saunders, Judy Fisher, Sharon Novich.

## Latin Club



FRONT ROW: Albert Stuchlik, Mary Chamberlain, Bonnie Sandburg, Diane Demming, Andrea Meyer, Susan Chandley, Steve Schirmer, Sylvia Littlejohn, Bob Davis, Bill Millsap, Mary Moffit, Carol Finley. SECOND ROW: Mrs. Stith, Linda Allen, Leslie Betancourt, Sylvia Issitt, Glenna Layman, Rosemari Stevenson, Vicki Bush, Kathy Mitchell, Albert McAllister, Carolyn Cox, Glenna Pickett, Betty Caldwell. THIRD ROW: Gayla Chambers, Annora Bryant, Barbara Kring, Bobby Butler, Jerrie Jones, Lois Satterfield, Betty Pilger, Bill Gaither, Bernora Sedgwick, Ray Dickensheets, Roxanne Dougan, Georgia Neal, Mary Ann Miesse. FOURTH ROW: Rick Tinberg, Sharon Jones, Pat Kelly, Karen Kern, Beverly Worley, Pam Puntenny, John Merriam, Keith Roberts, Robert Saving, Jay Merriam, Becky Vogan, Janet Hastings, Lorraine Swenton, Steve Shartran, Terry Armstrong, Eddy Gilbert. BACK ROW: Marilyn Kuhn, Frank Swenton, Jerry Young, Jerry Hoskins, Roger Lohr, John Papineau, Bill Fry, Jim Tomlin, Terry Huntley, Dick Frey, Fred Watson, Rick Sandburg, Karen Enloe, John Price.

## Spanish I Club



SPANISH CLUB 1--FRONT ROW: Miss Lee, Alice Colgan, Barbara Papa, Michael Gibson, Mary Mellott, Pat Holley, Becky Reed, Judy Harrison, Karen Meredith, Terry Willcutt. SECOND ROW: Gloria Mize, Linda Lange, Lily Goodin, Mike Stanley, Mike Grimm, Yvonne Wiley, Sharon Cunningham, Linda Jones, Adelaine Coiner. THIRD ROW: Bob Herdman, LeRoy Slagley, Anna Hylton, Yvonne Betancourt, Marlene Essex, Lawrence Klamm, Jeannie Minturn, Penny Carter, Joe Baumgartner. FOURTH ROW: Lyn Tucker, Mariann Dangerfield, Sheila Kempfer, David Bosanko, Dick Frey, Jerry Nick, Gabriel Harris, Martin Hill, Willie McWashington, Eddy Dickerson.

## Spanish II Club



FRONT ROW: Miss Lee, Joanne Leake, Bernice Sedgwick, Karen Schultz, Jean Elmer, Jeannine Papineau, Bill Harper. SECOND ROW: Kathy Beach, Sandy Boyd, Pam Puntenney, Wanda Joliff, Shirley Williams, Rachel Wilkins, Ruby Langford, Jean Keeler. BACK ROW: Eric Nyman, Dennis Bowker, David Klahr, John Price, Gene Cunningham, Lloyd Forester, Charles Isabel, Sam Keen.

# Bible Club



FRONT ROW: Rayma Dickson, Shirley McCord, Sue Hicks, Donna Wall, Jean Aslin, Pat Boals, Ethel Pollock, Carolyn Copenbarger, Terry Willcutt, Mary Luttrell, Pat Allison. SECOND ROW: Sharon Houseworth, Pat Holley, Bonnie Sandburg, Carolyn DeMaranville, Sandra Dunnivan, Sharon Cunningham, Mary Smith, Bernice Sedgwick, Penny Carter, Margaret Green, Georgia Grimm, Lonetta McDonald, Donna Harrell, Mary Lee, Linda Allen, Joyce Saunders, Jeannie Clark, Melinda Leake, Sandy Dale. FOURTH ROW: Bob Butler, Glen Tinder, Willie McWashington, Elsie McMackin, Judy Hicks, Marlene Essex, Erick Nyman, Charlotte Dale, Joyce White, Kay Burnam, Shelia Kempfer, Barbara Mansfield, Eddy Dickerson, Roger Davis, Ronnie Kelly. FIFTH ROW: Richard Everman, Sally Scott, Brenda Penrod, Marvin Souders, John Meinke, Jerry Young, Tommy Wilson, Merlin Saunders, Frank Snow, Tommy Camden, John Lee, Janet Roark, Alfrieda Knight, Claude Gumm.



## Science Club



FRONT ROW: Rosemari Stevenson, Albert McAllister, Bwttty Pilger, Bernice Sedgwick, Andria Meyer, Bob Butler, Mr. Kitzman. SECOND ROW: James Bryant, Neta Gillham, John Meinke, Lloyd Forester, John Vaughn, Connie Stewart, Steve Shartran, Terry Armstrong, John Pappineau. BACK ROW: David Klahr, Pete Saving, Ray Enloe, Mike Boyce, Jim Tomlin, Terry Huntley, Dennis Mansfield, Milton Bryant, Frank Swenton.

## Junior Book Club



FRONT ROW: Mr. Bell, Becky Reed, Pat Boals, Linda Kuchenthal, Sharon Houseworth, Bernice Sedjwick, Ethel Pollock. SECOND ROW: Lilly Goodin, Barbara Finnigan, Linda McDowell, Sam Keen, Ruby Langford, Linda Allen. THIRD ROW: Jana Jenkins, Sally Scott, Annora Bryant, Marilyn Kuhn, Brenda Penrod, Dorothy Wolfrom, Sunny Williams, Pat Kelly, Thelma Mann. LAST ROW: Connie Stewart, Ronnie Dunston, Dennis Mansfield, Larry Arnett, Dick Frey, Roy Mills, David Klahr, John Meinke, Jane Roark.



GIRLS PEP CLUB-UPPERCLASSMEN--FRONT ROW: Rosie Miller, Judy Pettis, Suzanne Wiley, Barbara Finnigin, Annora Bryant, Mary Moffit, Linda Lehman, Betty Pilger, Sunny Williams, Ruby Langford, Karen Schultz. SECOND ROW: Sherry Jones, Glenda Pickett, Ethel Pollock, Narena McMackin, Jean Ann Elmer, Carol Nash, Linda Anderson, Bernice Sedgwick, Marcia Wendt, Marilyn McCaslin, Becky Reed, Linda Schrader, Gale Fishbaugh, Venissia Gardner. THIRD ROW: Lonetta McDonald, Glenna Layman, Sandy Long, Sharon Hall, Kathy Beach, Jean Keeler, Connie March, Marilyn Cooper, Linda Allen, Sandy Boyd, Bobbie Bond, Linda Kuchenthal, Irene Stoneking, Sylvia Issitt. BACK ROW: Marilyn Wright, Sharon Jones, Darlene Espy, Marilyn Kuhn, Dorothy Wolfrom, Jean Henderson, Marian Davis, Connie Stewart, Janet Boark, Sara Kuhn, Pat Kelly, Neta Gillham, Martha Wasson, Carlene Roudybush, Esther Fenton.

# Pep Club Underclassmen



FRONT ROW: Susan Blancarte, Mary Luttrell, Karen Kern, Judy Harrison, Linda Jennings, Mary Mellott, Susan Chandley, Betty Caldwell, Barbara Papa, Janet Wagner. SECOND ROW: Yvonne Wiley, Karen Meredith, Andrea Meyer, Carolyn Cox, Leslie Betancourt, Sharon Ingram, Gayla Chambers, Linda Lange, Mary Chamberlain, Carol Finley, Dianna Deming. THIRD ROW: Glenda Pickett, Vicki Bush, JoAnn Lenahan, Rosemary Stevenson, Georgia Neal, Judy Hicks, Penny Carter, Pam Forback, Mary Ann Miesse, Roxanne Dougan, Marilyn Brown, Joyce Rust, Karen Kilbourne. FOURTH ROW: Adelaine Coiner, Judy Hogan, Mary Schultz, Barbara Mansfield, Shirley Williams, Rosemarie Pavicich, Lorraine Swenton, Sandy Passler, Yvonne Betancourt, Anna Hylton, Gloria Mize, Kay Robinett, Linda Jones, Barbara Kring, Kathy Mitchell. FIFTH ROW: Sharon Novich, Lois Satterfield, Sandy Carter, Jan Jackson, Lyn Tucker, Karen Kerns, Beverly Worley, Karen Enloe, Twyla Bolton, Dorothy Purtee, Pam Puntteney, Karen Pruitt, Janet Hastings, Dorothy Deaner, Marian Dangerfield, Sharon Mindehahl.



OFFICERS--Annora Bryant, Secretary; Betty Pilger, Sergeant at Arms; Barbara Finnigin, Treasurer; Linda Lehman, President; Mary Moffit, Vice-President.

# Cheerleaders



VARSITY CHEERLEADERS: Karen Shultz, Ruby Langford, Sunny Williams, Connie Stewart, ALTERNATE Sue Wiley, Judy Pettis, HEAD CHEERLEADER, B-TEAM CHEERLEADERS: Mary Chamberlain, Gayla Chambers, Sandy Carter, Karen Pruitt, ALTERNATE; Barbara Papa, HEAD CHEERLEADER; Carol Finley.

# Safety Club



FRONT ROW: Mr. Hilbert, Linda Holt, Sue Hicks, Donna Fishbaugh, Linda Pickett, Mike Grimm, Mary Mellott, Pat Boals, Rosie Miller, Shirley McCord, Mr. Hunsley. SECOND ROW: Jean Ann Elmer, Pat Holley, Rachel Wilkins, Irene Stoneking, Penny Carter, Lyn Tucker, Eddie Goble, Jan Jackson, Adeline Coiner, Barbara Mansfield. THIRD ROW: Pat Kelly, Connie Stewart, Mary Schultz, Kathy Beach, Linda McDowell, Sheila Kempfer, Eric Nyman, Karen Kerns, Virginia Holley, John Papineau, Bill Hilliard, Sam Keen. BACK ROW: Dorothy Purtee, Dave Warnberg, Ronnie Dunston, Chuck Shepherd, Roger Barney, Bob Cline, Kurt Wolf, Ray Enloe, Jim Tomlin, Terry Huntley, Karen Enloe.



OFFICERS--FRONT ROW: Connie Stewart, Secretary; Kathy Beach, President; Chuck Shepherd, Vice-President. SECOND ROW: Ronnie Dunston, Treasurer; Jim Tomlin, Sergeant-at-Arms.

## Pow Wow Staff



STANDING LEFT TO RIGHT: John Carson, Terry Huntley, Marilyn Kuhn, Fred Watson, Pat Kelly, Larry Arnett, Annora Bryant, Jerry Hoskins, Dick Frey, Jeannine Papineau, Linda Holt, Sara Kuhn, Gale Fishbaugh, Janet Roark. SEATED: Mrs. Stith, Advisor.

## Pow Wow Production Staff



STANDING LEFT TO RIGHT: Bill LeRow, Ronnie Dunston, Mrs. Middaugh, Advisor; Margaret Green, Carolyn DeMaranville, Sharon Hall, Irene Stoneking, Martha Wasson, Suzanne Wiley, Bobbie Bond, Mary Smith, Sherri Jones, Sandy Long, Rose McAnerney. SEATED: Venissia Gardner, Lonetta McDonald, Marilyn Cooper.

# Student Council

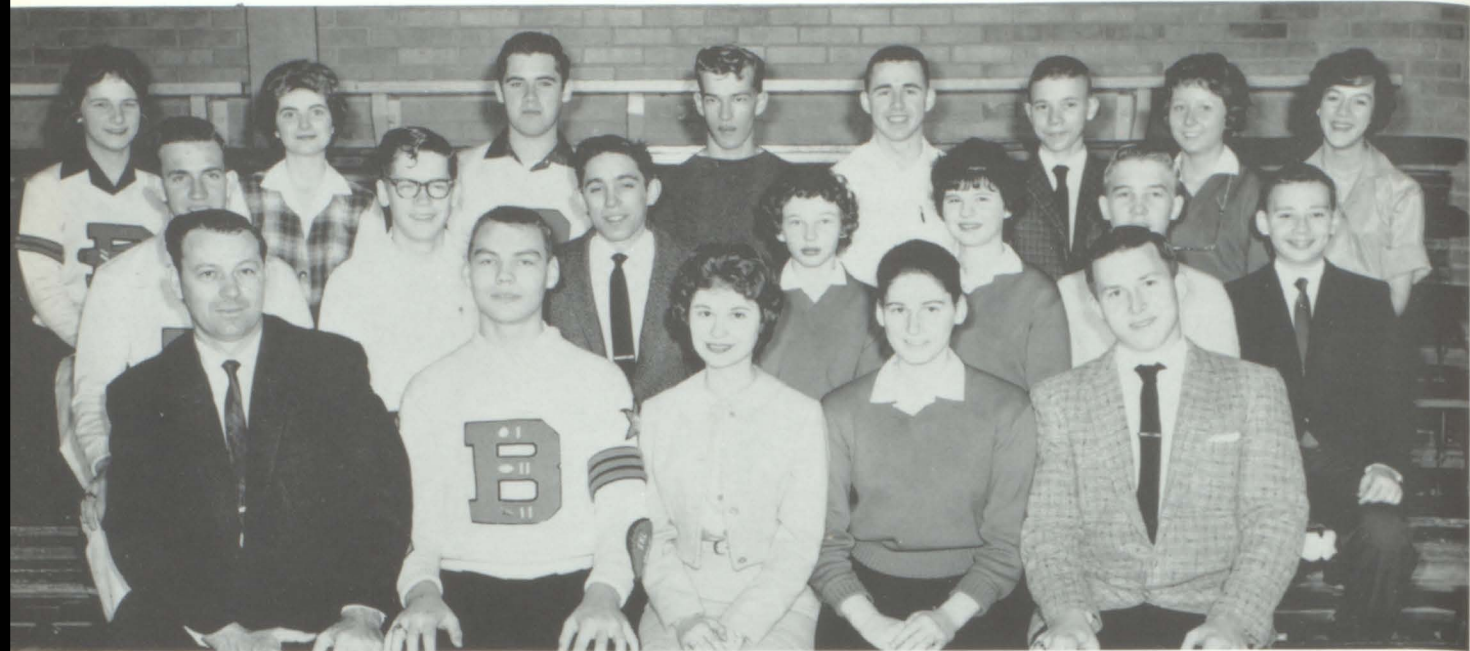

FRONT ROW: Mr. Gorsky, Kurt Woolf, Linda Lehman, Annora Bryant, Frank Swenton. SECOND ROW: Bill Kuchenthal, Mike Green, Bill Hilliard, Kathy Mitchell, Mary Ann Miesse, Albert McAlister, Steve Schirmer. BACK ROW: Ruby Langford, Martha Wasson, Sam Keen, Dennis Bowker, Lloyd Forester, Terry Armstrong, Lois Satterfield, Sandra Dunnivan.

## Officers



Kurt Woolf, Vice-President; Linda Lehman, Treasurer; Annora Bryant, Secretary; Frank Swenton, President.



# National Honor Society



FRONT ROW: Frank Swenton, Frank Fenton, Mary Moffit, Gabriel Harris, Lloyd Forester, Jr. SECOND ROW: Linda Lehman, Judy Pettis, Jeannie Papineau, Sara Kuhn, Betty Pilger, Sylvia Issitt, Glenna Layman.

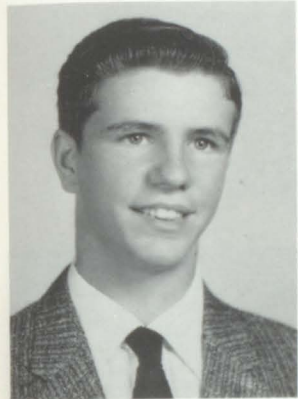

AT LEFT: Jerry Wright (Missing from above picture).



VALEDICTORIAN  
Sara Kuhn

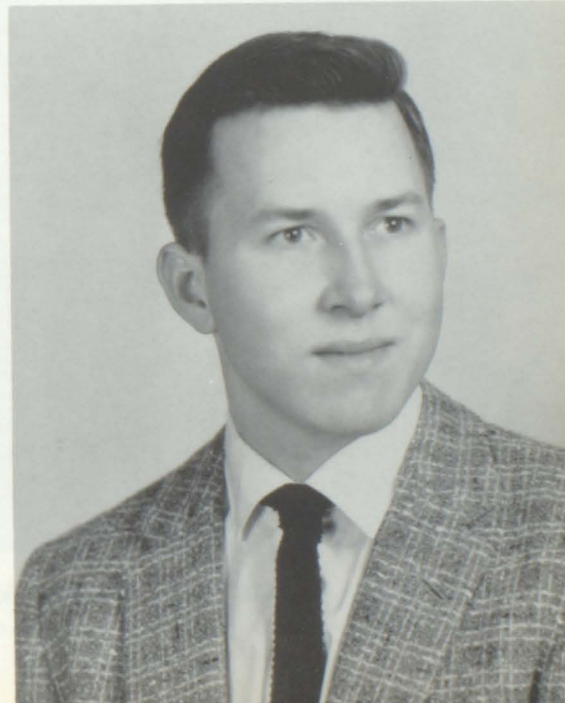

SALUTATORIAN  
Frank Swenton

# Thespians



FRONT ROW: Linda Holt, Karen Shultz, Jeannine Pappineau, Kathy Beach, Sandy Boyd. BACK ROW: Mr. Veach, Ronnie Dunston, Connie Stewart, David Klahr, Terry Huntley, Ray Enloe.

# EKL Speech Contest



FRONT ROW: Karen Shultz, Mary Ahn Miesse, Judy Pettis, Sylvia Littlejohn, Linda Holt. BACK ROW: Mr. Veach, Connie Stewart, Jerry Hoskins, Sandy Boyd, Kathy Beach, Jeannine Pappineau.

# Officers

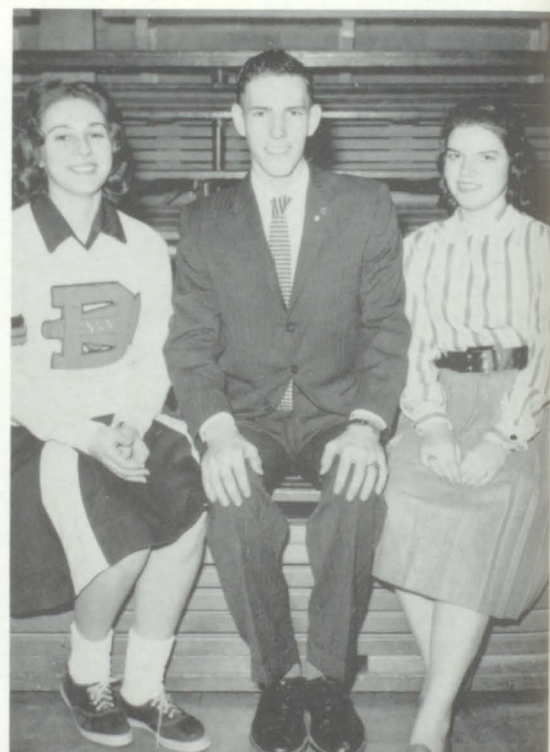

Karen Shultz . . . . . Secretary  
David Klahr . . . . . President  
Linda Holt . . . . . Vice-President

# Boys Pep Club



FRONT ROW: Mr. Veach, Tom Anderson, Ronnie Dunston, John Price, Jim Feleay, Jack Davis, Delmar Hinnerger, Mitchell Mellott. SECOND ROW: Roger Barney, Jerry Young, James Bryant, Lloyd Forester, Herb Jacob, Bobby McLaine, David Klahr, Bob Prine, John Carson, Terry Wasson. BACK ROW: Dick Frey, Gabriel Harris, Ray Enloe, Frank Fenton, Larry Cohan, Jim Tomlin, Joe Cannon, Terry Huntley, Jerry Wright.

# Quill and Scroll



FRONT ROW: Gale Fishbaugh, Annora Bryant, Jeannine Papineau, Linda Holt. BACK ROW: Mrs. Stith, John Carson, Terry Huntley, Dick Frey, Sara Kuhn.

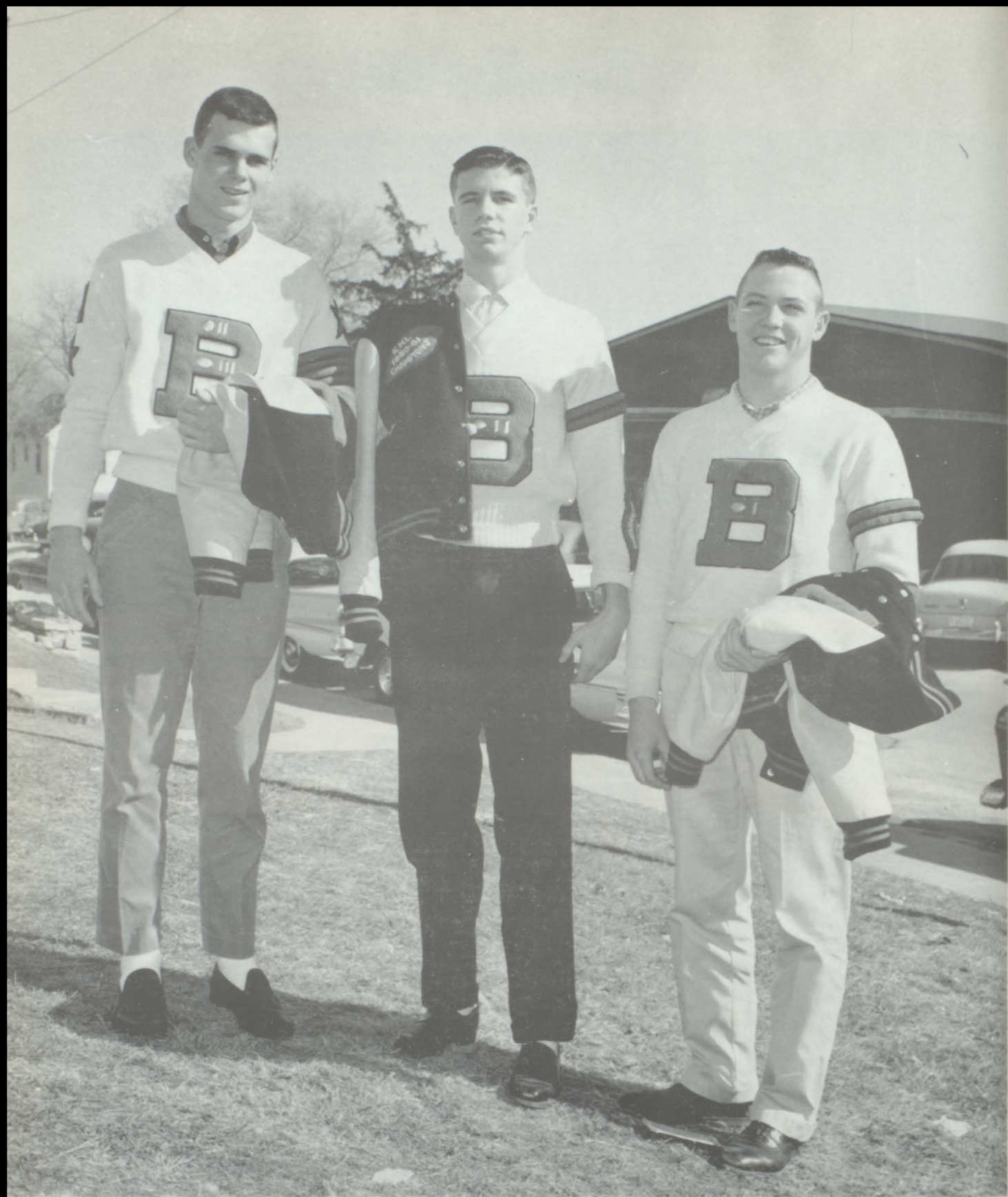

## *B-Club Officers*

PRESIDENT, Larry Cohan; VICE-PRESIDENT, Jerry Wright;

SECRETARY-TREASURER, John Meinke.



B-CLUB

FRONT ROW; Eric Nyman, Bill Hilliard, Bill Kutchenthal, Jack Pappineau, Jerry Wright, Roger Barney, Chuck Sheppard, John Meinke, John Price, Jim Feleay, Coach Cox, SECOND ROW; Bob Cannon, Dan Hodges, Larry Cohan, Kurt Woolf, Ray Enloe, Jerry Nick, Herman McConico, Terry Huntley, Sam Keen, Butch Aldridge, BACK ROW; Wayne McDonald, John Brown, Elvin Crosby, Frank Snow, Merlin Saunders, Joe Cannon, Jim Hoffine, Tom Anderson, John Holloway, Clayton McGee.



*Athletics*



**E. K. L.  
CHAMPS  
1960**

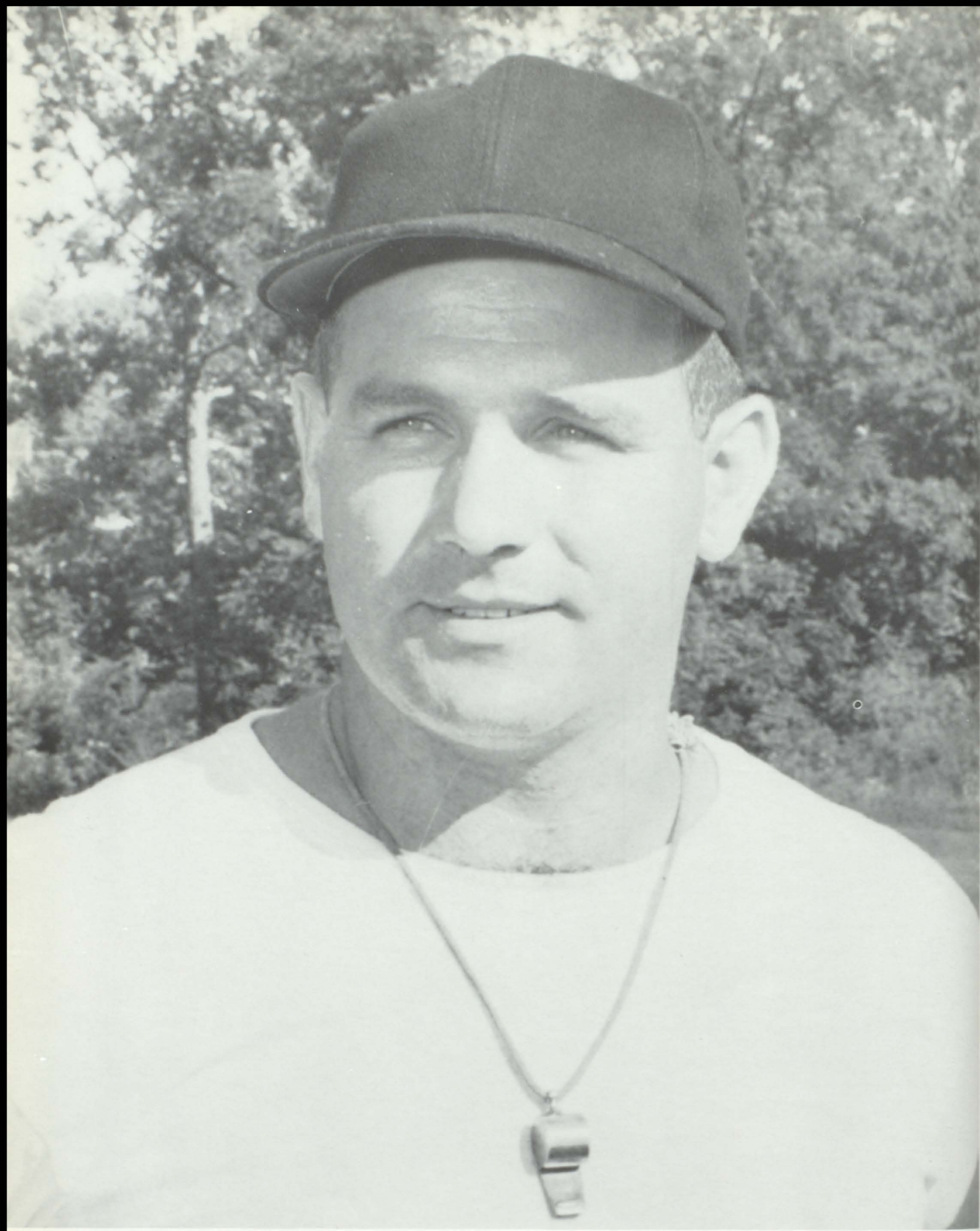

Coach Gene Cox  
Kansas City Area  
Football Coach of the Year



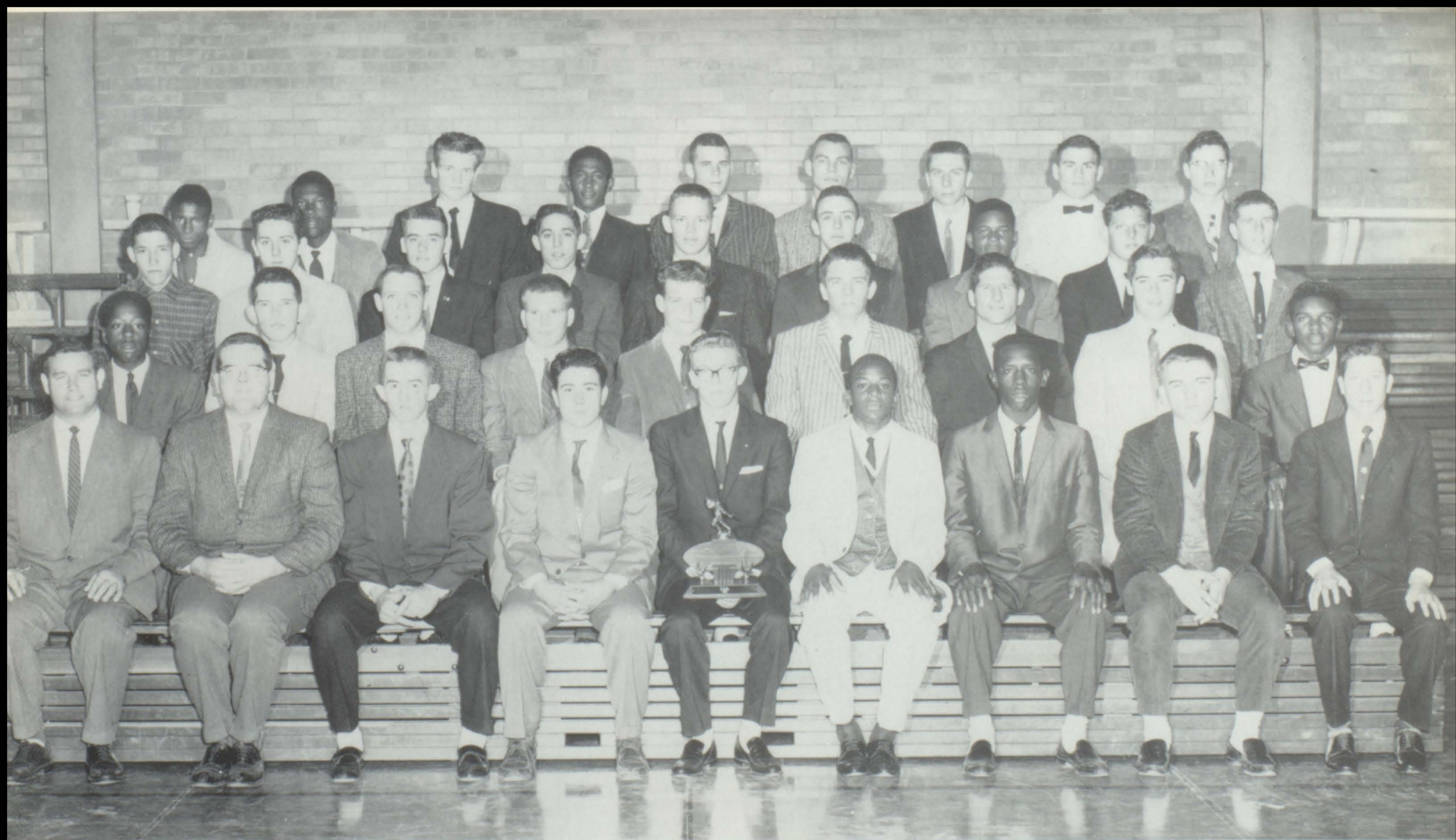

VARSITY FOOTBALL TEAM--FRONT ROW: Coach Cox, Coach Burns, Tom Anderson, Frank Carter, Eric Nyman, Wayne McDonald, John Brown, Eddie Goble, Bob Cannon. SECOND ROW: Elvin Crosby, Roger Loehr, David Meinke, Milton Bryant, David Elmer, Roger Barney, Jim Feleay, Sam Keen, Earl Nelson. THIRD ROW: Tapley Williams, John Carson, Gene Cunningham, Bill Hilliard, Ray Enloe, Dan Hodges, Frank Snow, Leslie Everhart, Jerry Wright. BACK ROW: Clayton McGee, Herman McConico, Merlin Saunders, Arthur Bolton, Larry Cohan, Kurt Woolf, Joe Cannon, James Bond, Jim Hoffine.

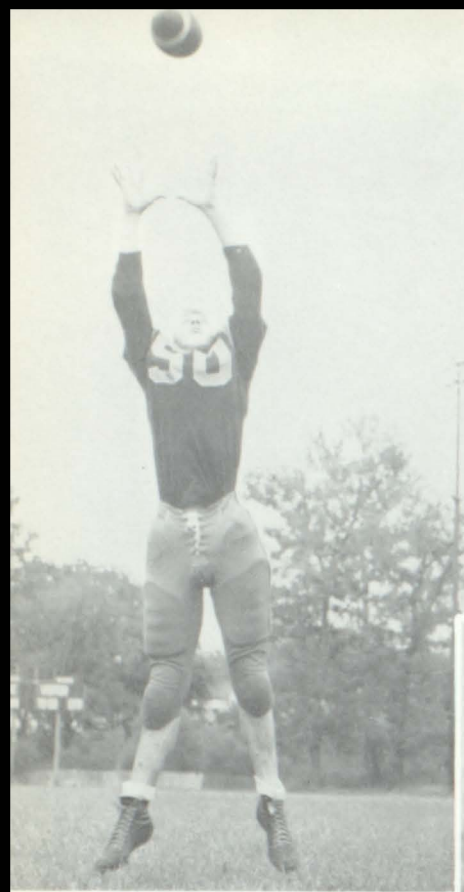

Dan Hodges, End



Roger Barney, Tackle



John Meinke  
Halfback



Herman McConico, Halfback

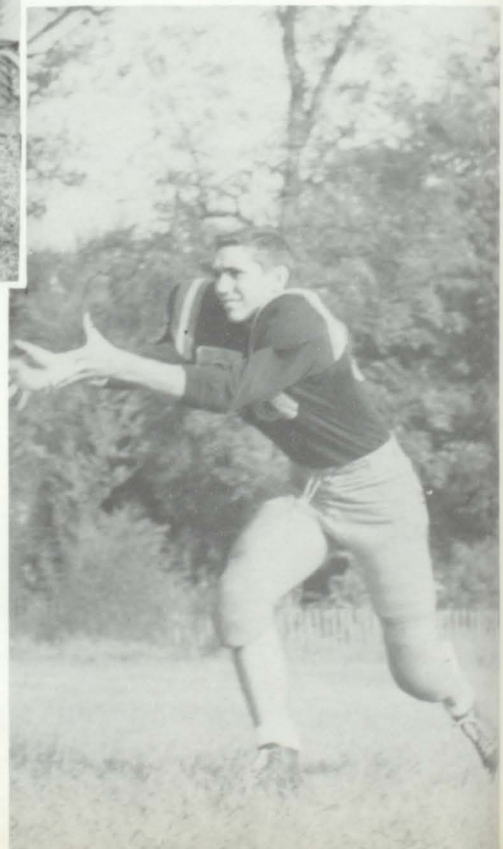

Bill Hilliard, Quarterback



Joe Cannon, Guard



John Brown, Halfback



Kurt Woolf  
Tackle



Jerry Wright, Quarterback

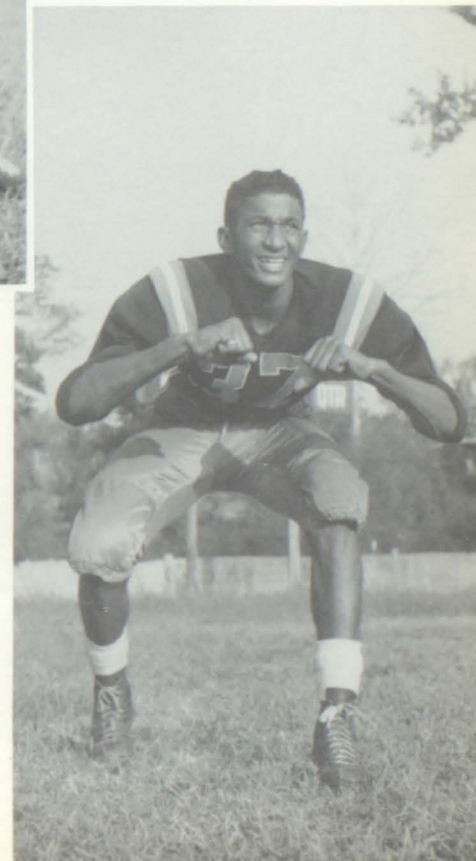

Arthur Bolton, End

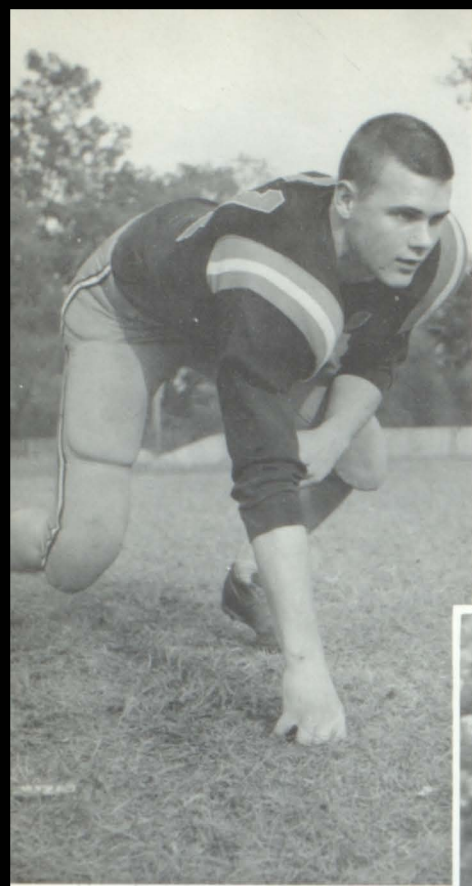

Larry Cohan, End



Merlin Saunders, Center



Frank Snow  
Guard



Earl Nelson, End

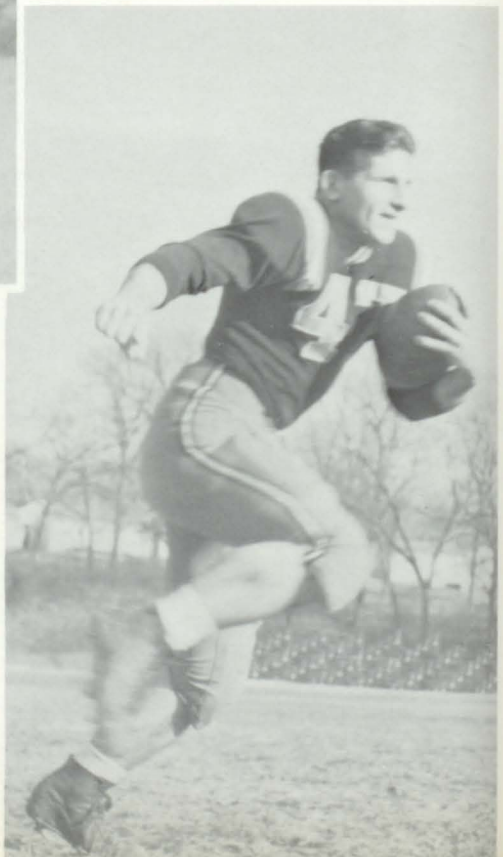

Jim Feleay, Fullback



Wayne McDonald, Halfback

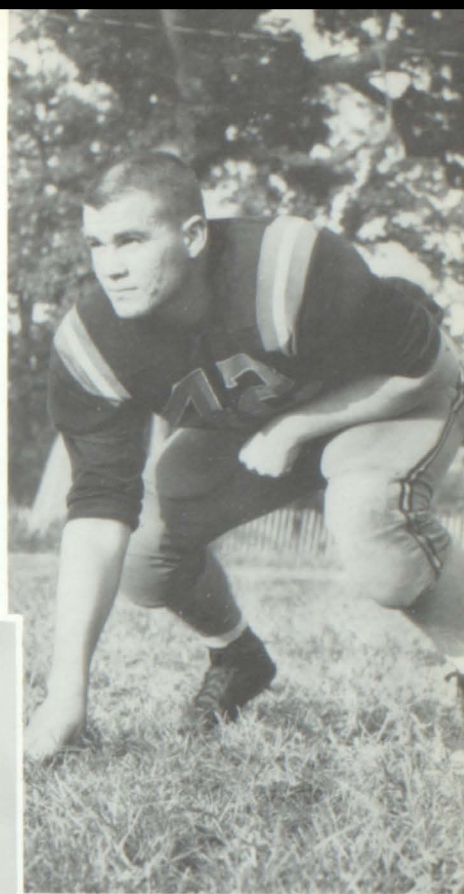

Jim Bond, Tackle



Ray Enloe  
Tackle



Elvin Crosby, Guard



Sam Keen, Center

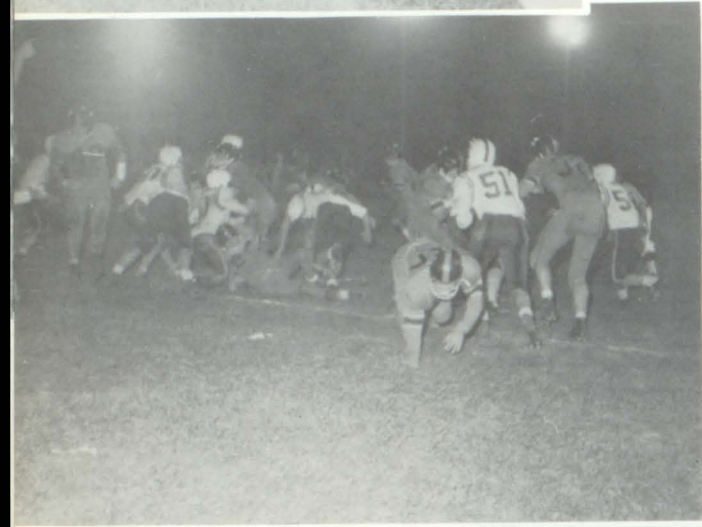



BONNER BRAVES

1960

FOOTBALL SCORES

OPPONENTS	WE	THEY
TONGANOXIE	19	0
SUMNER	20	13
ROSEDALE	12	27
PAOLA	13	12
TURNER	26	0
OSAWATOMIE	34	19
ARGENTINE	13	7
OLATHE	19	12
OTTAWA	7	24

Bonner with the Football Team of a decade and a Coach of the Year, showed that there are still David's who can defeat Goliath's. After being picked as cellar dwellers in pre season, the Braves came on to become Bonner's first team to win an outright E. K. L. CHAMPIONSHIP.

## Freshman Football



FRONT ROW: Albert Stuchlik, Pinky Hynds, Steve Schirmer, James Clark, John Harrison, Glenn Rihard, Bill Hayes, Lawrence Klamm, Bill Coe. SECOND ROW: Coach Cochran, Bob Herdman, Joe Baumgartner, Tim McKinney, Karl Peoples, Dick Wasson, Steve Shartran, Terry Armstrong, Coach Sigley. BACK ROW: Ronald Jones, LeRoy McConico, Jock Merriam, Ronnie Wright, Phil Cohan, Jim Packard, Levoide Simpson, Robert Carriger, Ray Vaughn.

## Football Coaches



Coach, Bill Sigley; Head Coach, Gene Cox; Coach, Dick Burns; Coach, Ken Cochran.



# Varsity Basketball Team

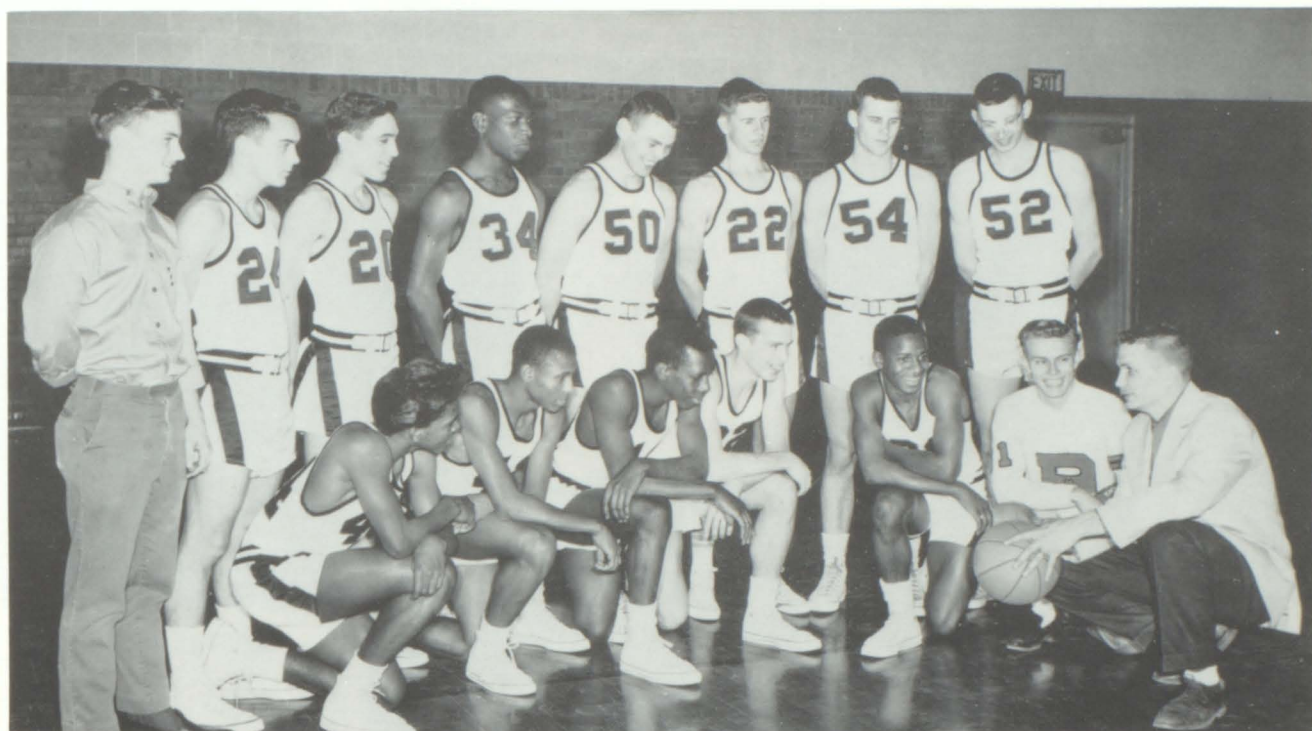

KNEELING: Earl Nelson, Clayton McGee, John Brown, John Price, Wayne McDonald, Eric Nymañ, Manager; and Coach Ken Cochran. STANDING: Ronnie Kelly, Manager; John Holloway, Bill Hilliard, Herman McConico, Kurt Woolf, Jerry Wright, Larry Cohan, Jerry Nick.

## BONNER BRAVES 1961 BASKETBALL SCORES

OPPONENTS	THEY	WE
Springhill	33	80
St. Joseph	49	69
Miege	42	38
DeSoto	37	60
Rosedale	44	42
Paola	51	57
Argentine	73	61
Olathe	62	50
Turner	68	57
Paola	35	53
Osawatomie	52	59
Rosedale	71	66
Argentine	71	39
Olathe	43	59
Turner	59	55

### CHRISTMAS TOURNAMENT

Olathe	37	45
Rosedale	47	38
Leavenworth	42	43

### DISTRICT TOURNAMENT

Lansing	36	45
Eudora	46	47
Gardner	46	60

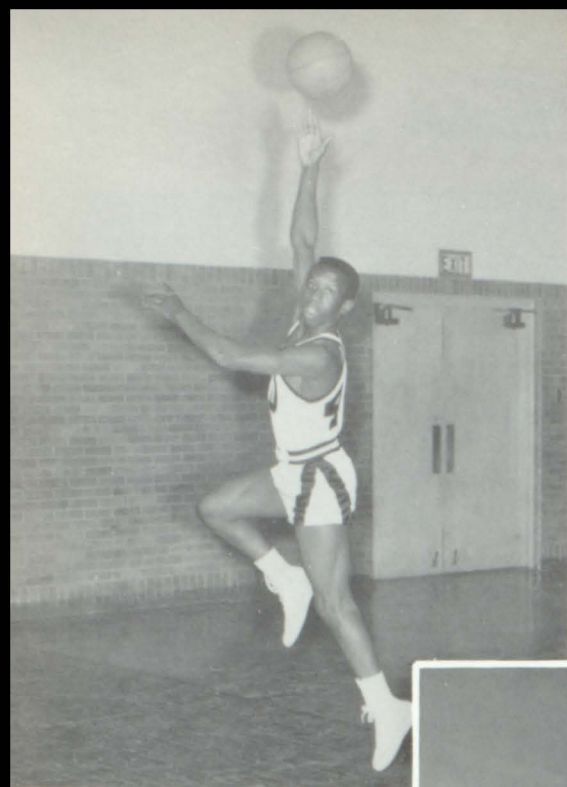

John Brown, Forward



Bill Hilliard, Forward

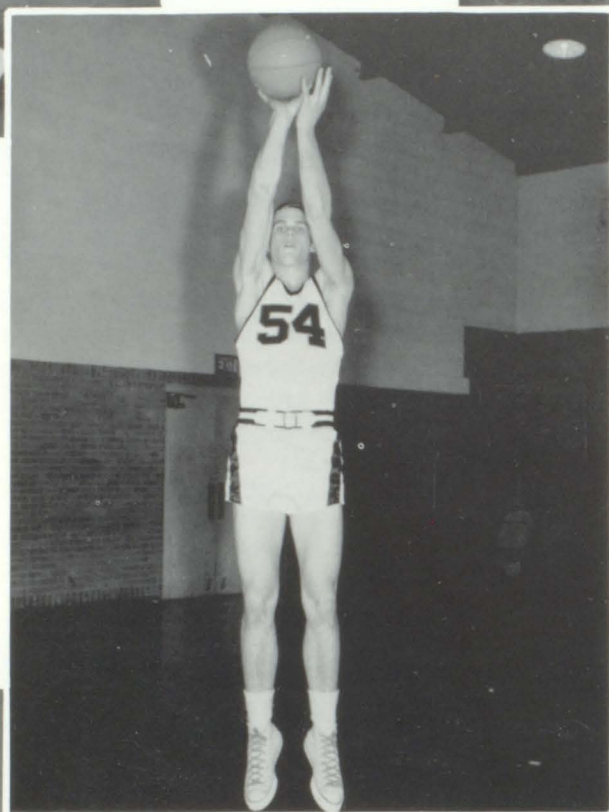

Jerry Wright, Forward

Wayne McDonald, Guard

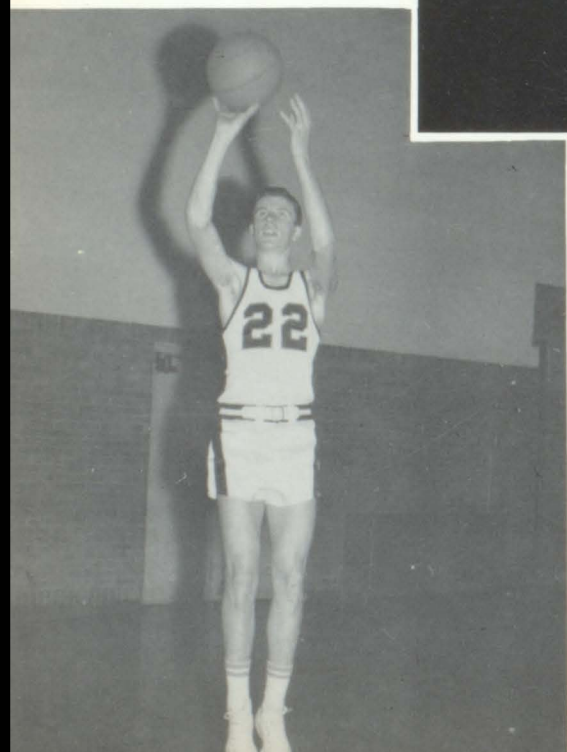

Larry Cohan,  
Center

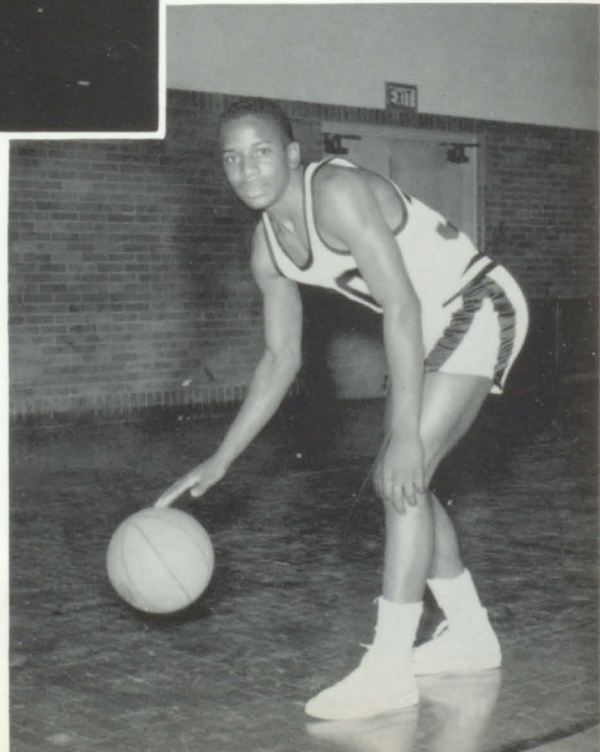

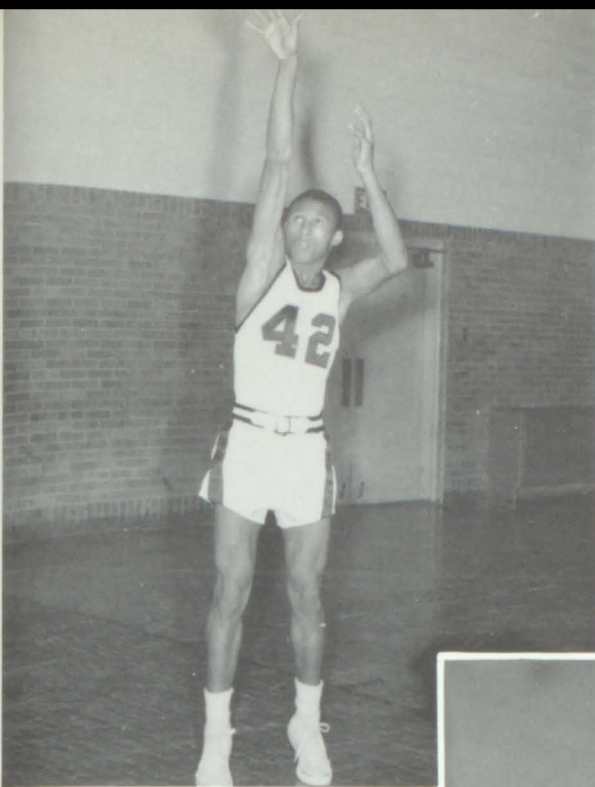

Clayton McGee, Guard

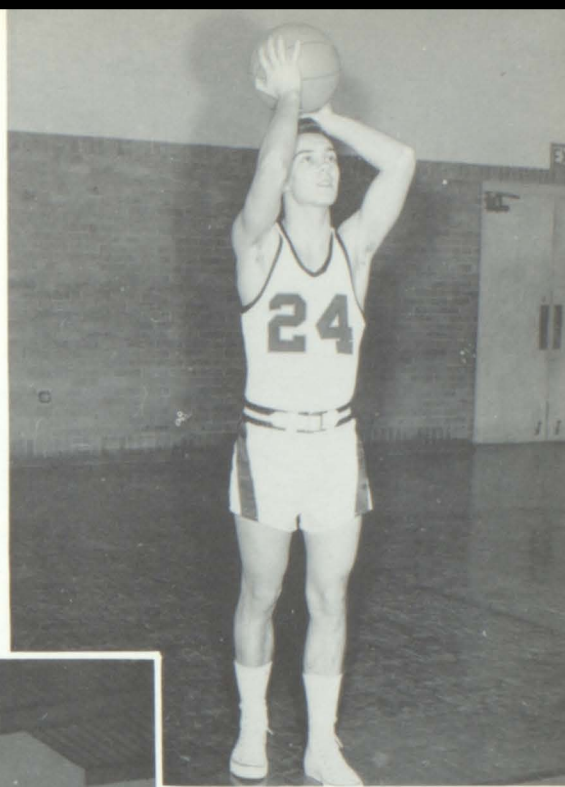

John Holloway, Guard

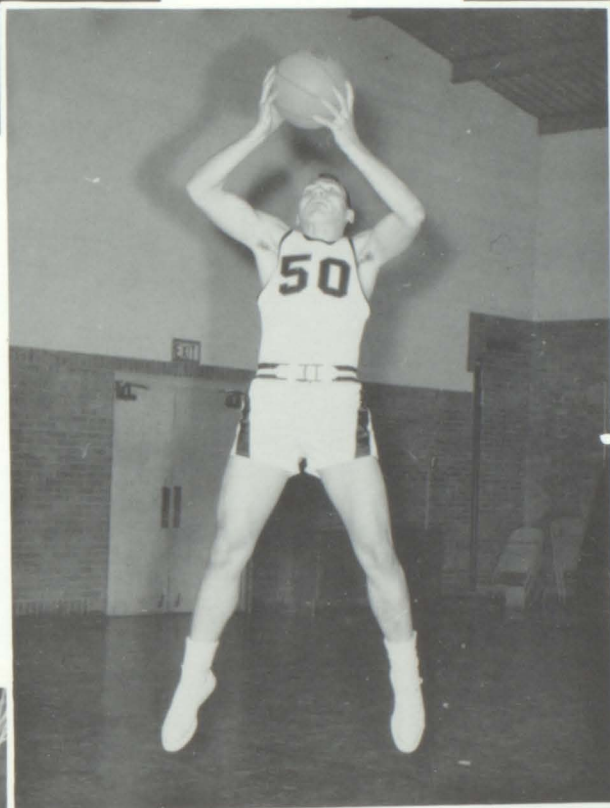

Kurt Woolf,  
Center



Herman McConico, Forward

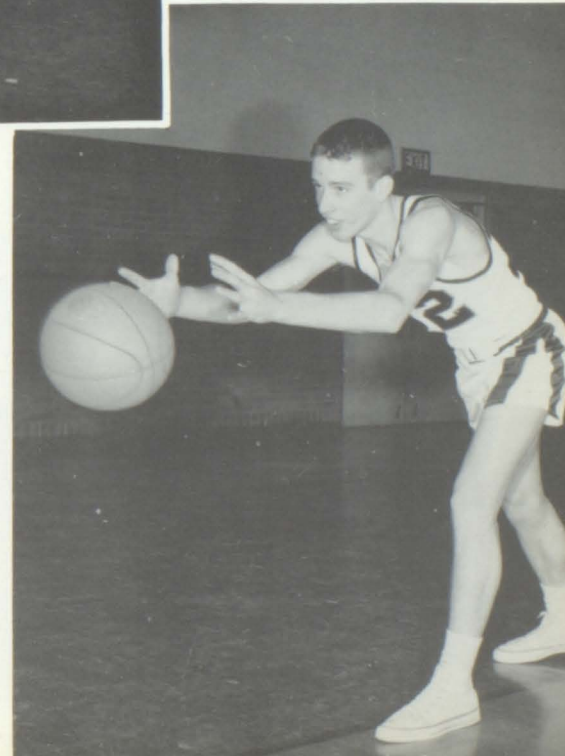

John Price, Guard



# B-Team Basketball



FRONT ROW: Bill Richardson, Charlie Brown, Ronnie Dunston, John Meinke, Earl Nelson, Bob Cannon, Manager. BACK ROW: Dinty Moore, David Warrenburg, Chuck Sheppard, Jim Hoffine, Arthur Bolton, Jerry Nick, Coach Cox.

## SEASON RECORD: WON - 6 LOST - 10

Bonner Springs	53	Springhill	15
Bonner Springs	44	St. Joseph	40
Bonner Springs	36	Bishop Meige	43
Bonner Springs	53	DeSoto	33
Bonner Springs	36	Rosedale*	46
Bonner Springs	61	Paola	52
Bonner Springs	29	Argentine*	48
Bonner Springs	48	Olathe*	35
Bonner Springs	44	Turner*	58
Bonner Springs	63	Paola	37
Bonner Springs	36	Osawatomie	40
Bonner Springs	28	Rosedale*	40
Bonner Springs	41	Osawatomie	48
Bonner Springs	42	Argentine*	49
Bonner Springs	53	Olathe*	55
Bonner Springs	58	Turner*	68

\*Denotes League Games

# Freshmen Basketball



FRONT ROW: Al Stuchlik, Bill Millsap, Steve Schirmer, Silas King, Lawrence Klamm, Joe Baumgartner, Tim McKinney, Pinky Hynds. SECOND ROW: Coach Bill Sigley, Carl Peoples, Dick Wasson, Steve Shartran, LeRoy McConico, Jim Packard, Coach Burns. BACK ROW: Ronnie Wright, Phil Cohan, Levoide Simpson, Jim Floyd, Alonzo Sweets, John Ford, Bill Fry, Ray Vaughn.

Bonner Springs	39	St. Joseph	20
Bonner Springs	30	Rosedale*	14
Bonner Springs	12	Northwest	28
Bonner Springs	43	Lawrence West	54
Bonner Springs	26	Olathe*	16
Bonner Springs	47	Osawatomie	22
Bonner Springs	55	St. Joseph	18
Bonner Springs	28	Olathe*	16
Bonner Springs	20	Argentine*	39
Bonner Springs	38	Haskell	27
Bonner Springs	25	Lawrence Ct.	31
Bonner Springs	27	Turner*	36
Bonner Springs	24	Argentine*	32
Bonner Springs	29	Haskell	27
Bonner Springs	29	Turner*	37
Bonner Springs	37	Lawrence West	36

## EKL TOURNAMENT

Bonner Springs	32	Argentine	23
Bonner Springs	30	Rosedale	20

Season: Won - 11      Lost - 7  
 League: Won - 2      Lost - 2

\*Denotes League Games

# Cross Country

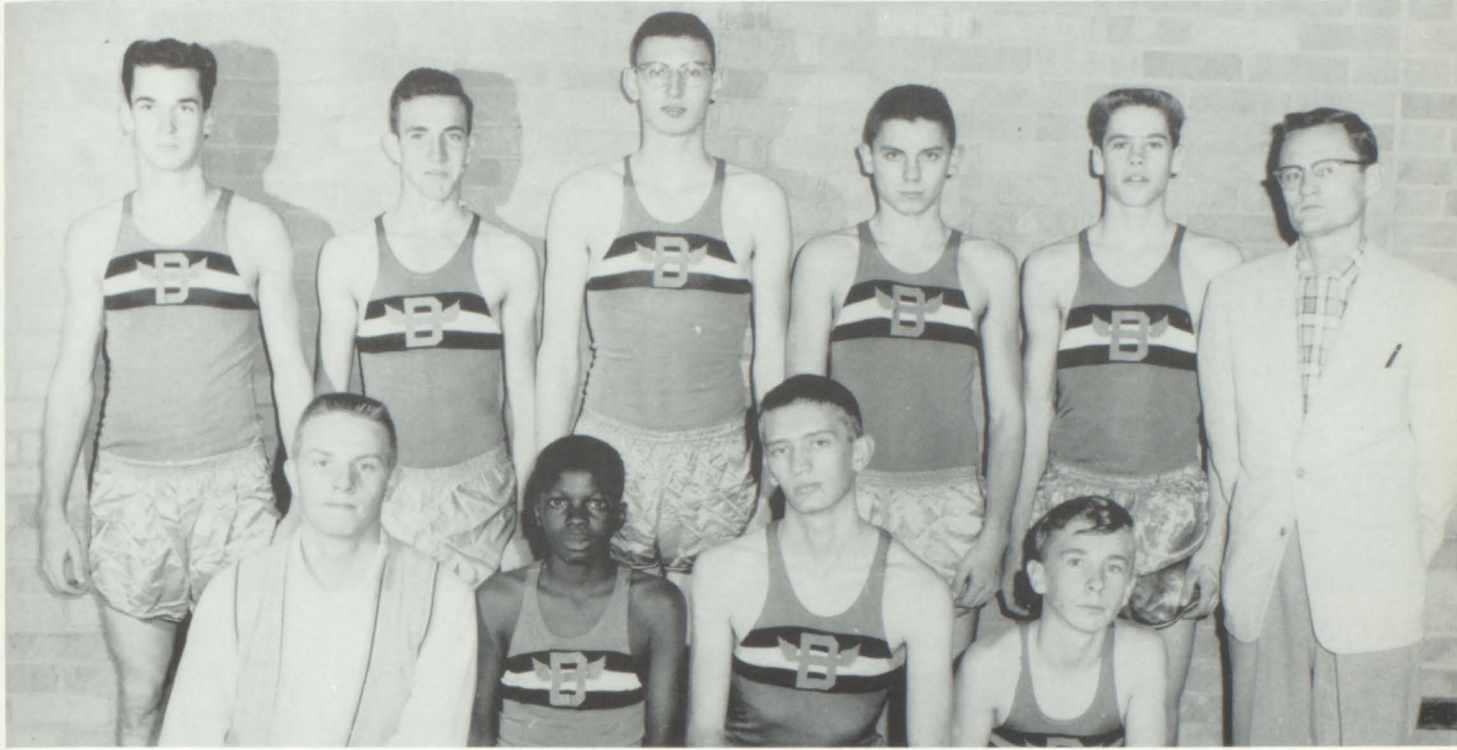

FRONT ROW: Jim Tomlin, Jim Foster, Terry Huntley, Butch Aldridge. BACK ROW: Herb Jacobs, Bill Kuchenthal, Jerry Nick, Chuck Sheppard, John Papineau, Coach Bell.

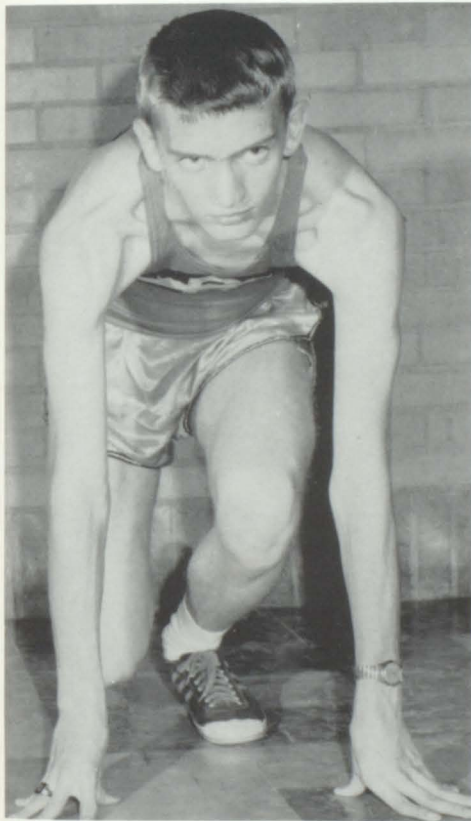

Terry Huntley



John Papineau

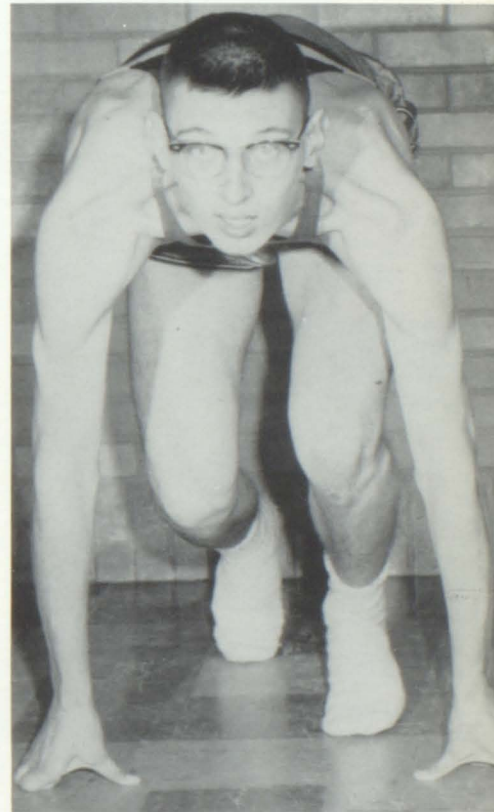

Jerry Nick

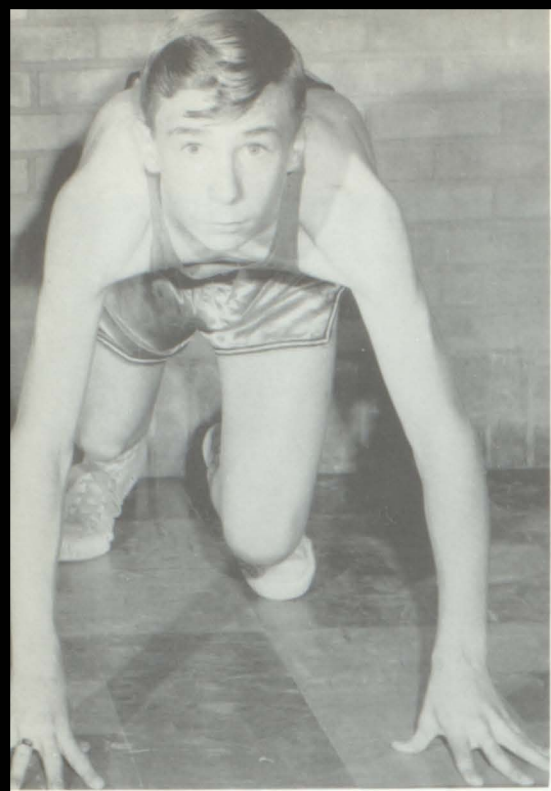

Butch Aldridge

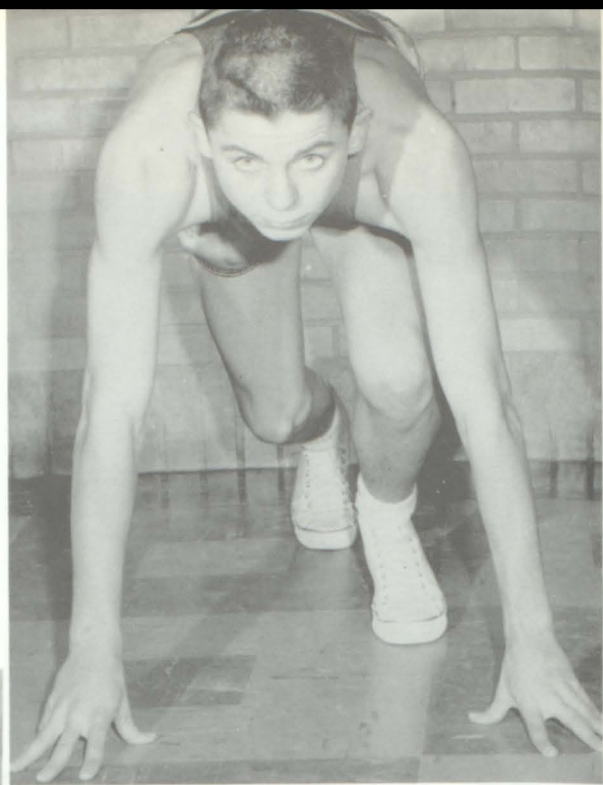

Chuck Sheppard



Bill Kuchenthal

Herb Jacobs

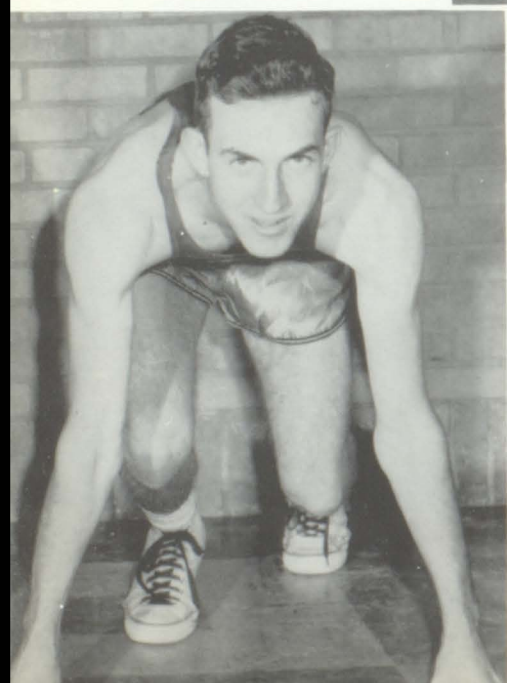

Jim Foster

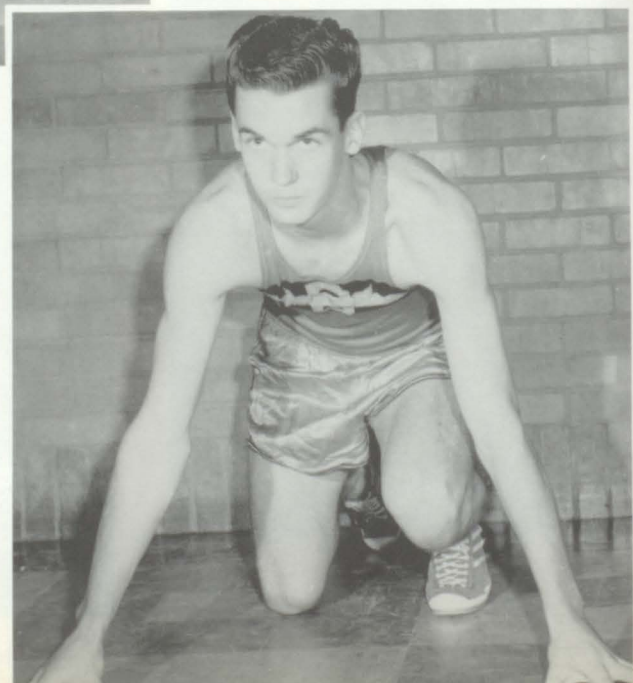





GOLF

FRONT ROW: Steve Schirmer, Frank Novich, Eddie Roberts, Ronnie Dunston. BACK ROW: Mr. Gorsky, Roger Davis, Rich Tinberg, Fred Hale, Fred Watson, Dannis Bowker, John Price.



Mr. Gorsky

Mr. Tewell

John Price





## *Hi-Y Basketball*

FRONT ROW; Bob Prine, Terry Wasson, Kay Enloe, Jim Tomlin, Bob Branson. BACK ROW: Herb Jacobs, Dennis Bowker, Sam Keen, Roger Loehr, Bob Sparks, Coach Cox.



## *Girls Volleyball*

FRONT ROW: Betty Caldwell, Karen Schultz, Jerri Hones, Marilyn Brown, Janet Wagner. SECOND ROW: Kathy Beach, Sunny Williams, Connie Stewart, Twyla Bolton, Mandy Newton, Karen Simms, Miss Wintle.



#### THE AGRICULTURAL HALL OF FAME CEREMONY

The ground breaking ceremony for the Agricultural Hall of Fame was an eventful day for the residents of Bonner Springs, Kansas. On January 11, 1961 a covered wagon from Smith Center, Mr. Van Petten, principal of the High School, local Boy Scouts and dignitaries from the local area were present to see Bonner Springs receive this claim to fame.

# Activities

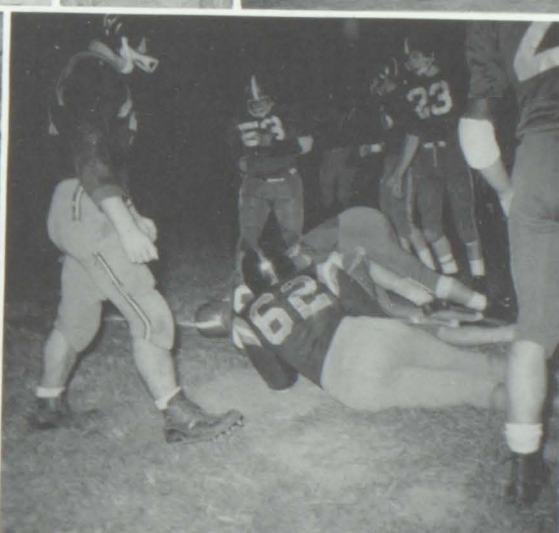



Football Homecoming Queen  
Glenna Layman  
Senior Class



Lois Satterfield  
Freshman Class



Ruby Langford  
Junior Class



Suzanne Wiley  
Pep Club



Judy Pettis  
B-Club



Susan Chandley  
Sophomore Class

# *Christmas Queen and Attendants*



Sunny Williams



Barbara Papa



Annora Bryant



Jeri Jones



Neta Gillham





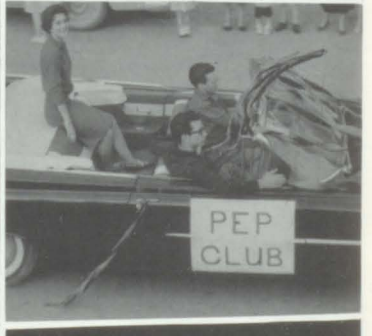



### YOU CAN'T TAKE IT WITH YOU

The plot shows how Tony, attractive young son of the Kirbys, falls in love with Alice Sycamore and brings his parents to dine at the Sycamore home on the wrong evening. The shock sustained by the Kirbys, who are invited to eat cheap food, shows Alice that marriage with Tony is out of the question. Meantime Tony, who knows the Sycamores are right and his own people wrong, will not give her up, and in the end Mr. Kirby is converted to the happy madness of the Sycamores.

#### CAST

Penny . . . . . Jeannine Papineau  
 Paul . . . . . David Yeager  
 Martin Vanderhoff . . . . . David Klahr  
 Mr. Kirby . . . . . Bob Prine  
 Mrs. Kirby . . . . . Connie Stewart  
 Donald . . . . . Roger Barney  
 Rheba . . . . . Adelaine Coiner  
 Essie . . . . . Sandra Carter  
 Ed . . . . . Ronnie Dunston

Mr. Henderson . . . . . Ed Goble  
 Tony Kirby . . . . . John Papineau  
 Alice . . . . . Karen Schultz  
 Mr. DePinna . . . . . Terry Huntley  
 Kolenkhov . . . . . Jim Tomlin  
 Gay . . . . . Linda Holt  
 Olga Katrian . . . . . Sandra Boyd  
 Detectives . . . . . Ray Enloe  
 Bob Butler

This is just one of the fine plays put on by the dramatics department under the direction of Mr. Dale Veach this year. Our speech department was also worthy of recognition this year, as they were awarded seven "one" ratings at the EKL speech festival, held at the local high school.



COOKS: Mrs. Tate - Mrs. Jennings



JANITORS: Mr. Hatcher, Mr. Greenfield, Mr. Olmstead

BUNDY'S BARBER SHOP

303 Oak Street

Haircuts

All Lines of Tonsorial Service

It pays to look your best

Martin Bundy, owner

Union Shop



BREWER'S FOOD FEST

All National Brands

Complete line of frozen foods

Fresh meats and vegetables

Newest and most modern stores  
in Kansas

605 East Front Street

Bonner Springs, Kansas

Compliments  
of

Mr. and Mrs. Al Hautter

MODERN CRAFTSMAN

Phone GI 1-2345

222 Oak Street  
Bonner Springs, Kansas



THE DARI-DINE

Phone GI 1-9813

Kump and Nettleton

Bonner Springs, Kansas

MORT'S CONOCO SERVICE



312 Oak

Bonner Springs  
Kansas

Congratulations to the

Senior Class of '61!!!

H. C. ABBOTT

Steel

Fabrication

## DEE'S SERVICE STATION

Mobilgas, tires, tubes, and  
batteries

ROAD

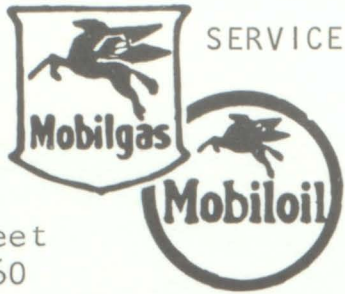

111 Front Street  
Phone GI 1-2660

Since 1909

EDWARDSVILLE STATE BANK

Member of

Federal Deposit Insurance  
Corporation

## WATSON BROTHER'S

A. F. Watson, Owner

Friendly Service Drug Store

All Prescriptions Accurately  
Filled

HA 2-1040  
Bonner Springs

GI 1-1105  
Kansas



Congratulations to the

Class of 1961

## OWL HARDWARE CO.

Phone HA 2-4028

226 Oak

Compliments  
to the  
Class of 1961

## BEN FRANKLIN STORES

Don Coffman, Manager



Phone GI 1-1490 129-133 Oak

Compliments of  
STEPHAN'S STANDARD SERVICE  
601 E. Front GI 1-9806



You EXPECT More From  
And you GET it!

RUBLE UPHOLSTERY

Free Estimates

Phone GI 1-4564

Edwardsville, Kansas

**ROUDYBUSH**

Service Station



For Dependable

Service

Phone HA 2-3052

Edwardsville, Kansas

**H.C. DAVIS SON'S**

Manufacturing  
Company  
Box 185

Bonner Springs

Kansas

QUALITY MACHINERY

Manufacturers

Since 1894

Congratulations  
Class of 1961

HARTEGAN GROCERY

Edwardsville

Kansas

Phone GI 1-3486

Frozen Food Lockers

Compliments to  
The Class of 1961

LONE STAR CEMENT CORPORATION

Portland Cement Manufacturers

HA 2-1050

Compliments to the Class of '61

*There's No Place Like*  
**HOME**



## THE HOME INSURANCE AGENCY

Insurance of All Kinds

Glenn R. Barb, Agent

Bonner Springs,

Kansas

Phone HA 2-3088  
(Office)

GI 1-1656  
(Res.)

Insurance

We Represent Stock and Mutual  
Companies

All Types Insurance Available

Congratulations  
To the Seniors  
From Your Independent  
Insurance Agent



## DUSIL-MELLOTT-STUBBS INSURANCE AGENCY

127 Oak Street Phone HA 2-2096

Twenty-four Hour  
Telephone Service

## BONNER SPRINGS

## FEDERAL CREDIT UNION

If you belong to a group that has a credit union,  
step right up and join. No invitation needed!

Remember: the members own the credit union.  
They operate it so they can save with good dividends  
and borrow at low rates. They wouldn't take the  
trouble if they didn't get the best deal at the credit  
union. So can you.

With few exceptions, your savings are matched dollar  
for dollar and in case of your death, your loan  
is "Paid in Full" -- with insurance provided by  
your credit union at no extra charge through CUNA  
Mutual, the credit union insurance company.

113 E. 2nd, St.  
S. E. Mackey, Mgr.

Bonner Springs, Kansas  
J. H. Fleming, Pres.

BUILDING AND LOAN



HA 2-3088  
Box 186  
Bonner Springs, Kansas

JACKSON "66" SERVICE

STATION

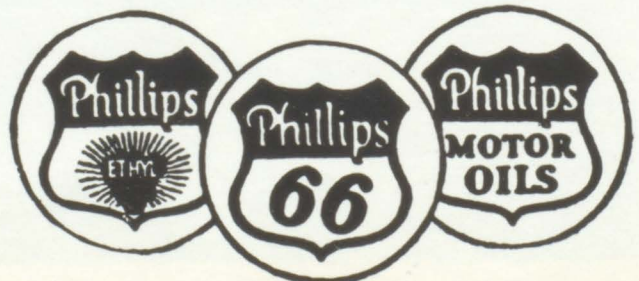

Edwardsville

Kansas



Compliments

of

# BONNER SPRINGS COMMERCIAL STATE BANK

Member F.D.I.C.

Your Hometown Independent Bank

Phone HA 2-1013

201 Oak

WASSON CABINET SHOP

309 Sheidley

GI 1-3127

B. L. Wasson

Bonner Springs

Kansas

Compliments to

Senior Class of 1961

from

BONNER SPRINGS

CHIEFTAIN

116½ Oak

HA 2-4049

GI 1-4494

Compliments of

## VALLEY FEED AND SUPPLY

Bonner Springs

HA 2-4088

BAUMGARTNER PHOTO SERVICE

Portraits, Cameras

Film Developing  
and  
Film Satisfaction

Guaranteed

Compliments of

HINNINGER REAL ESTATE

Bonner Springs

Kansas



CHUCK JAHR

Front and Cedar Street  
Jct. #7 and #32

Phone GI 1-9817

P.O. Box 22

Bonner Springs

Kansas

ELMER'S TV

Sales and Service

Motorola, Philco, Zenith

Factory Service  
Shop Service and House Calls

Ph.GI 1-4383      127 Oak Street

BONNER SPRINGS

PAINT AND WALLPAPER

Seidlitz and  
Sherwin-William Paints

Wallcrest, Birge, Imperial,  
Walltey and Fabrique  
Wallpapers

Phone HA 2-3073

119 Oak

MINNIE'S BEAUTY NOOK

for

Special Hair Styling

GI 1-2218      111 E. 2nd Street

Bonner Springs

Kansas

Bonner Springs

Kansas



## FEDERATED STORE

123 Oak Street



## SHARON'S SPORT SHOP

134 Oak Street

## BONNER SPRINGS LUMBER COMPANY

Phone HA 2-2022

## JONES I.G.A.

### FOOD

Always a Booster!!!!

The store with a smile.



Phone GI 1-2505

203 Oak

Compliments of

HINNINGER REAL ESTATE

Bonner Springs

Kansas

Compliments

of

REYNOLDS  
BODY SHOP

Phone GI 1-1280

Edwardsville

Kansas

For All Your Insurance Needs

HULBURD INSURANCE AGENCY

113 South Nettleton

Box 114

Phone HA 2-2095

Evelyn N. G. Hulburd

Bonner Springs

Kansas

Compliments of

Senior Class of 1961

RUBY LAUNDRY AND CLEANERS

Free pick-up and delivery

107 Oak

Phone GI 1-3281

## BONNER BOOSTERS

Mc Bay Feed and Fuel

Scott Goble's Garage

Ruby's Liquor Store

Doctor Stith

Doctor Miller

Mc Clain Auto Supply

Blairs' Garage

Burdette's Jewelry

Ben White Insurance

IRIS BUY WAY

Groceries-Meats-Vegetables

Frozen Food Lockers

Phone GI 1-9832

WRIGHT'S SKELLY SERVICE

101 Oak

GI 1-9811

Bonner Springs, Kansas

Compliments  
of

**WHITE'S**

with  
Best Wishes for the Future

to

Class of 1961



ED ROBERTS

CHEVROLET COMPANY



New and Used Cars and Trucks

Parts and Service

HAmlton 2-1000

112 Oak Street

Bonner Springs

Kansas

COLEMAN IMPLEMENT COMPANY

J. O. Case

Frigidaire Appliances

GMC Trucks

Telephone HA 2-3040

Bonner Springs

KRISPY CAFE

For Fine Foods

And Good Service

GI 1-9864

204 Oak

Bonner Springs

Kansas

HARDWARE

GI 1-2745

Complete line of

- \*Builders Hardware
- \*Steel Goods
- \*Gas & Water Supplies
- \*Glidden Paints
- \*Pumps
- \*Fencing
- \*Seeds

PERKINS HARDWARE CO.

304 Oak

Compliments of

ALDEN-HARRINGTON & SONS

Funeral Home

HA 2-4074

Bonner Springs

Kansas

THE BEST of EVERYTHING FOR OUR

"61" GRADUATES

THE CLASSIC FORD



FREY FORD INC.

WESTERN AUTO ASSOCIATES STORE

202 Oak Ph. GI 1-3688

Congratulations for your efforts, and much success in your future endeavors.

FRANK LOEHR

Compliments of

APOLLO CLEANERS

Pick up and delivery

112 Oak

GI 1-2633

C O N G R A T U L A T I O N S

to a swell bunch

of kids!!

If you LONG for good food - - -

Eat at LONG'S!!!



## LONG'S DRIVE-IN

Freddie Long

C O N G R A T U L A T I O N S

to the Class of 1961!!!

## ROLLAND STUDIOS SCHOOL DIVISION

1118 McGee, Kansas City, Missouri

Phone VIctor 2-3448

ROLLAND STUDIOS  
ONE ORDER WAY

SCHOOL DIVISION

1950-1951  
1951-1952  
1952-1953  
1953-1954  
1954-1955  
1955-1956  
1956-1957  
1957-1958  
1958-1959  
1959-1960  
1960-1961  
1961-1962  
1962-1963  
1963-1964  
1964-1965  
1965-1966  
1966-1967  
1967-1968  
1968-1969  
1969-1970  
1970-1971  
1971-1972  
1972-1973  
1973-1974  
1974-1975  
1975-1976  
1976-1977  
1977-1978  
1978-1979  
1979-1980  
1980-1981  
1981-1982  
1982-1983  
1983-1984  
1984-1985  
1985-1986  
1986-1987  
1987-1988  
1988-1989  
1989-1990  
1990-1991  
1991-1992  
1992-1993  
1993-1994  
1994-1995  
1995-1996  
1996-1997  
1997-1998  
1998-1999  
1999-2000  
2000-2001  
2001-2002  
2002-2003  
2003-2004  
2004-2005  
2005-2006  
2006-2007  
2007-2008  
2008-2009  
2009-2010  
2010-2011  
2011-2012  
2012-2013  
2013-2014  
2014-2015  
2015-2016  
2016-2017  
2017-2018  
2018-2019  
2019-2020  
2020-2021  
2021-2022  
2022-2023  
2023-2024  
2024-2025  
2025-2026  
2026-2027  
2027-2028  
2028-2029  
2029-2030  
2030-2031  
2031-2032  
2032-2033  
2033-2034  
2034-2035  
2035-2036  
2036-2037  
2037-2038  
2038-2039  
2039-2040  
2040-2041  
2041-2042  
2042-2043  
2043-2044  
2044-2045  
2045-2046  
2046-2047  
2047-2048  
2048-2049  
2049-2050  
2050-2051  
2051-2052  
2052-2053  
2053-2054  
2054-2055  
2055-2056  
2056-2057  
2057-2058  
2058-2059  
2059-2060  
2060-2061  
2061-2062  
2062-2063  
2063-2064  
2064-2065  
2065-2066  
2066-2067  
2067-2068  
2068-2069  
2069-2070  
2070-2071  
2071-2072  
2072-2073  
2073-2074  
2074-2075  
2075-2076  
2076-2077  
2077-2078  
2078-2079  
2079-2080  
2080-2081  
2081-2082  
2082-2083  
2083-2084  
2084-2085  
2085-2086  
2086-2087  
2087-2088  
2088-2089  
2089-2090  
2090-2091  
2091-2092  
2092-2093  
2093-2094  
2094-2095  
2095-2096  
2096-2097  
2097-2098  
2098-2099  
2099-2100



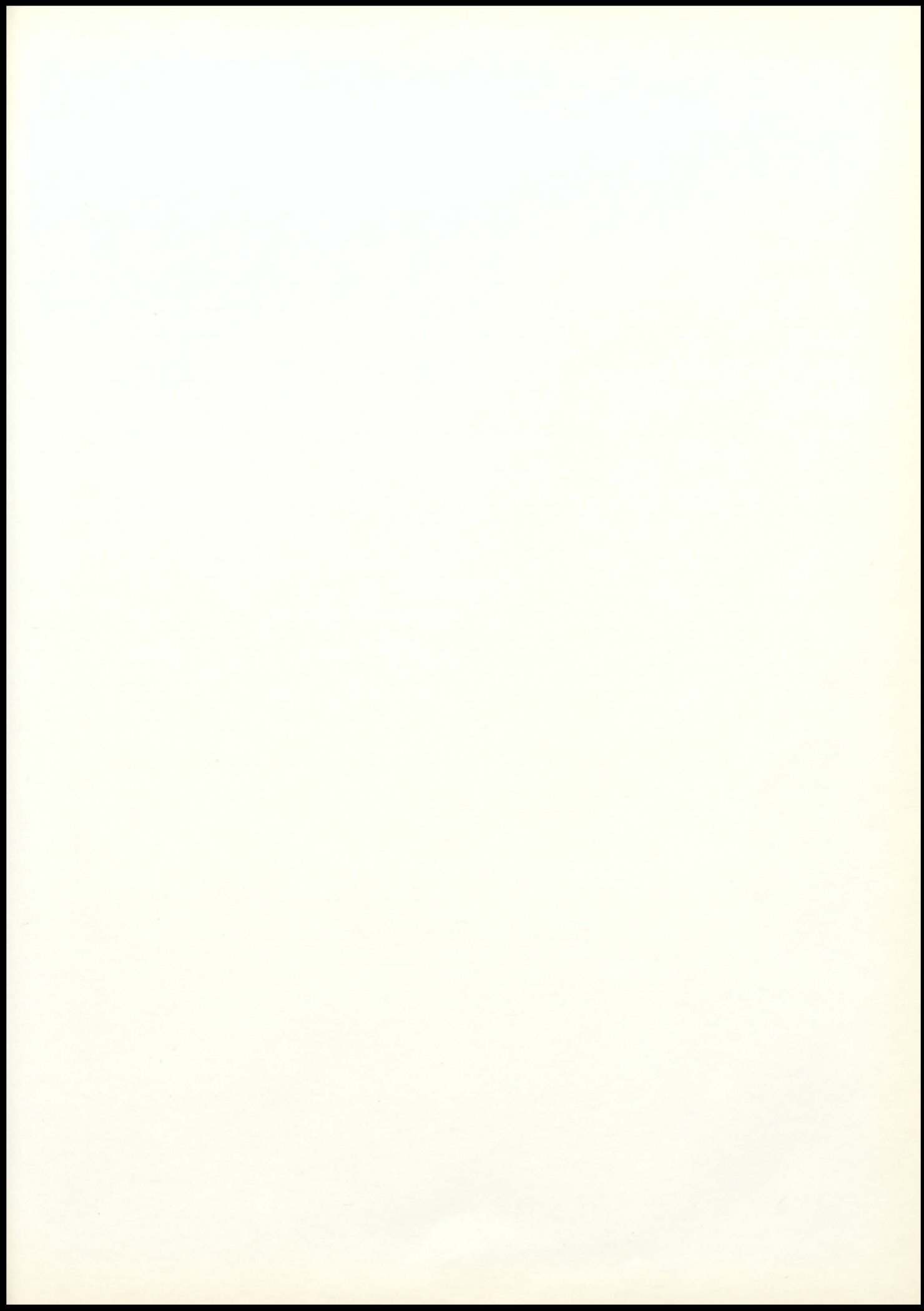

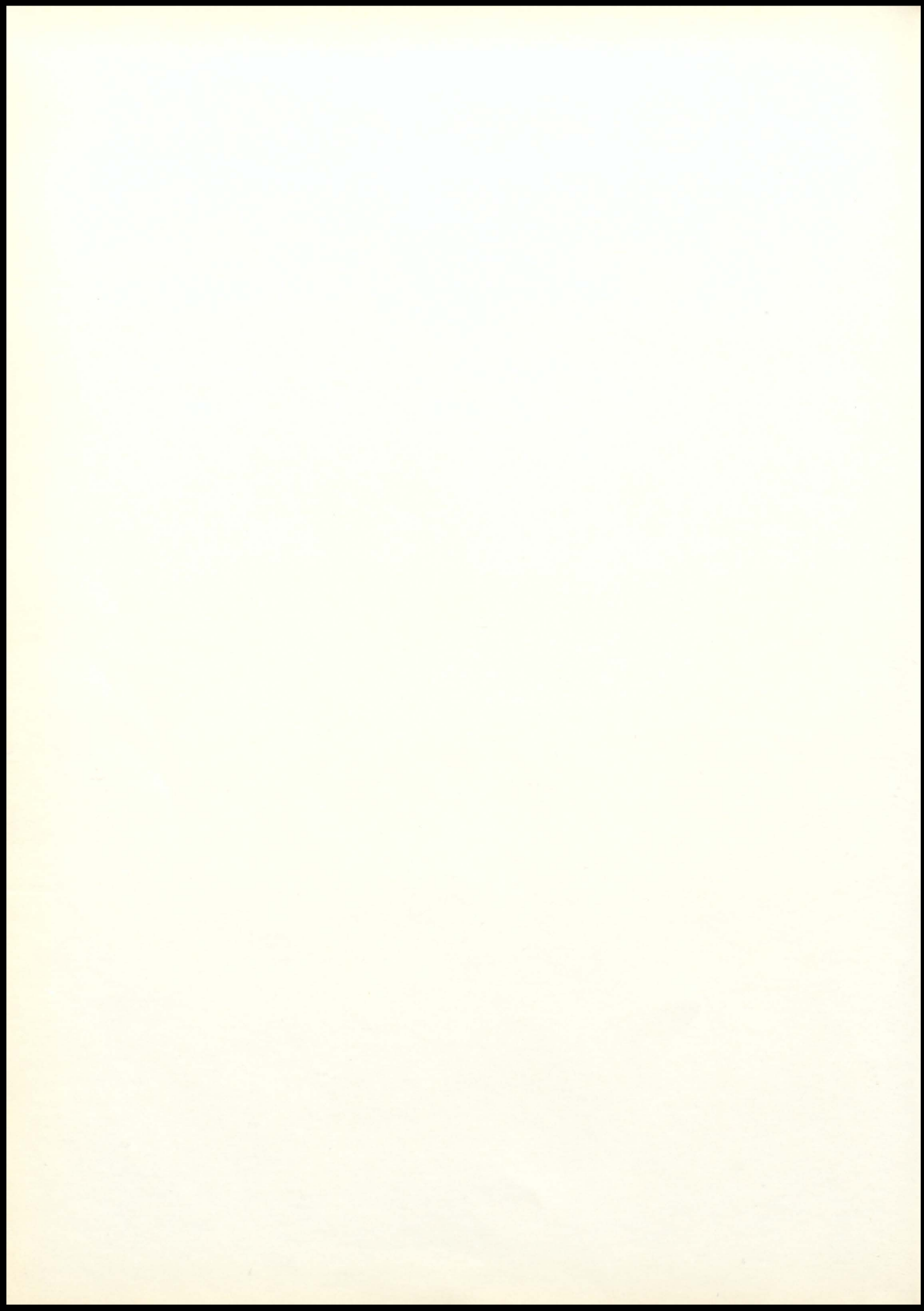

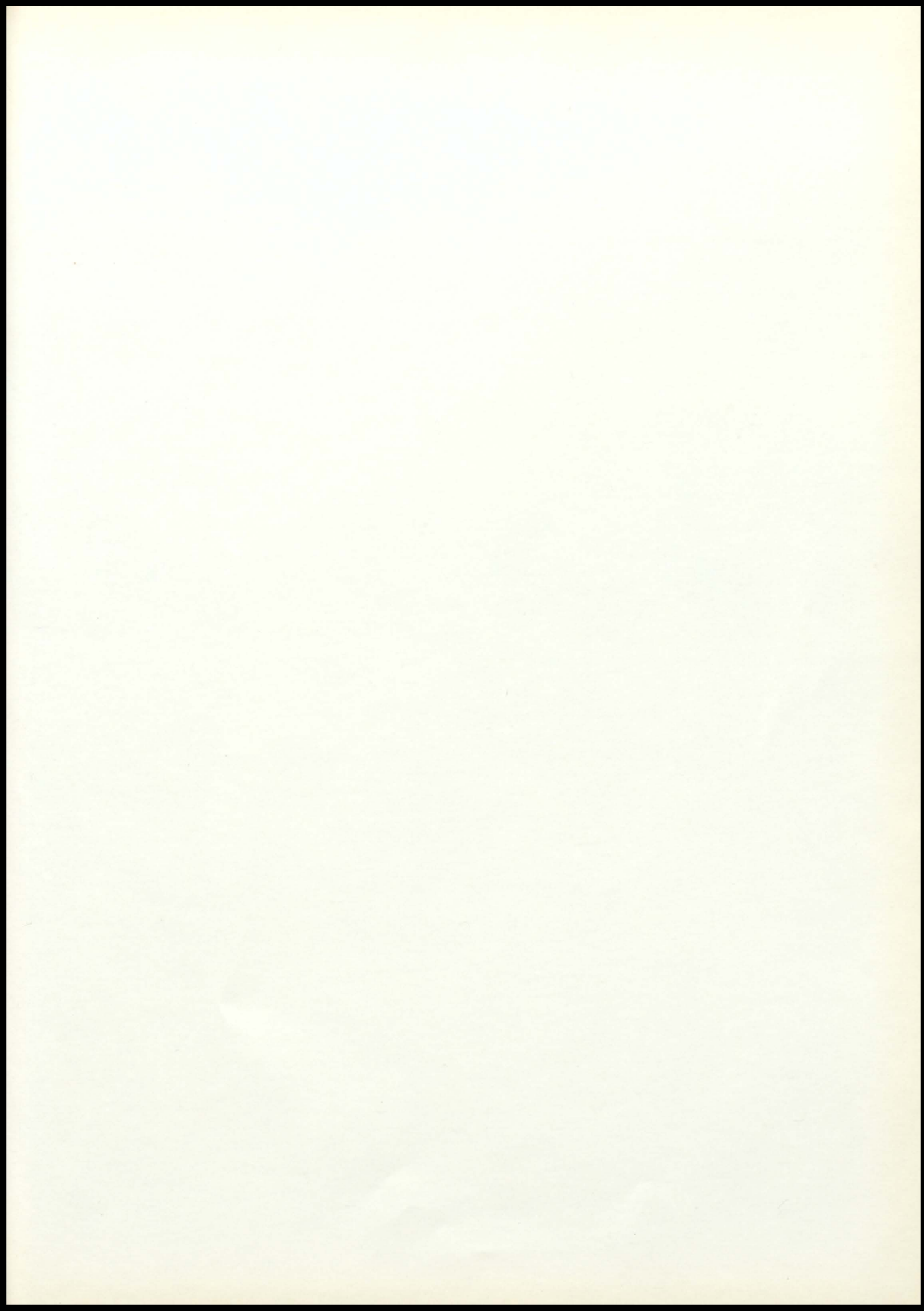

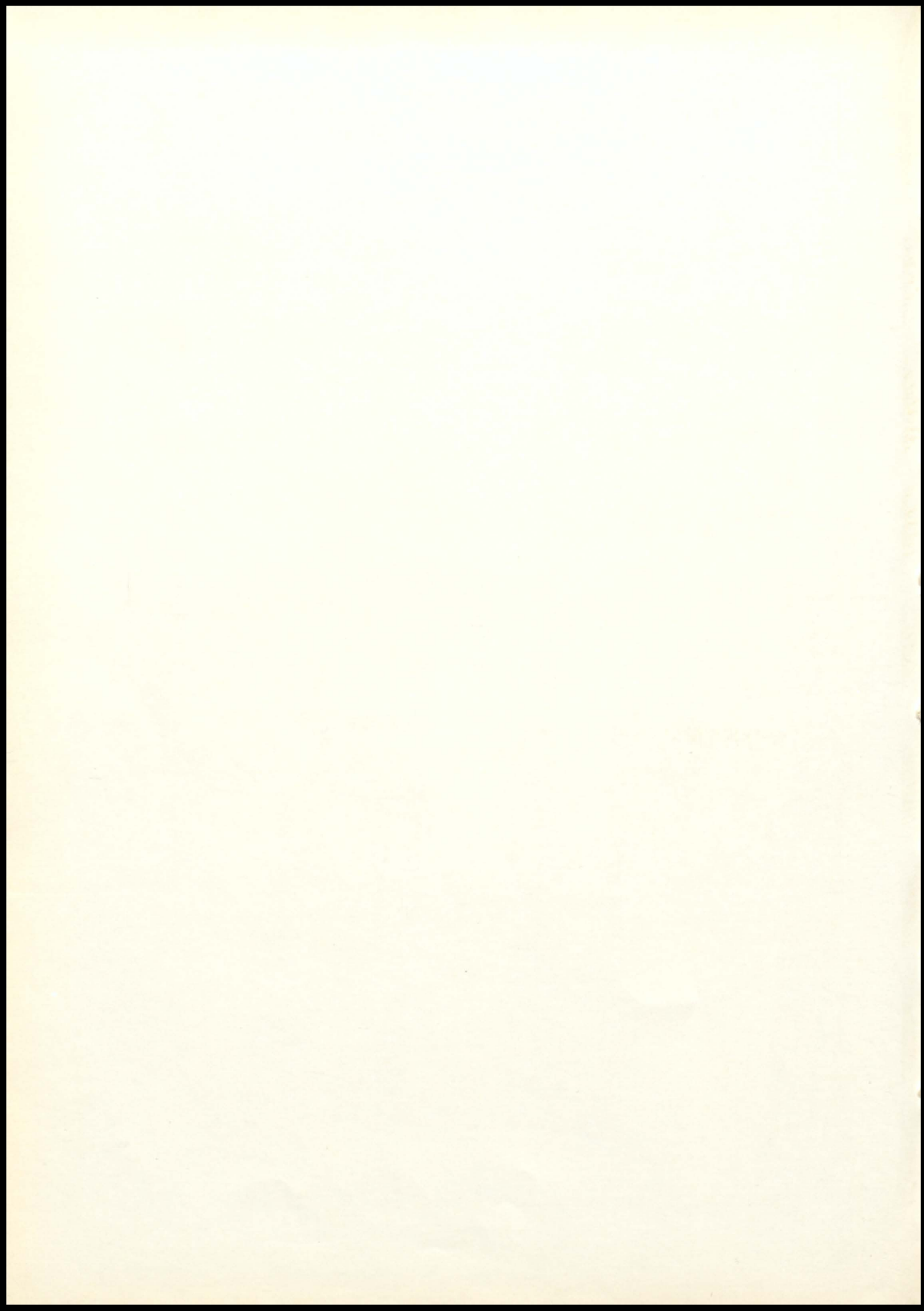



INTER-COLLEGIATE PRESS

Publishers — Manufacturers

Yearbooks — Yearbook Covers

Diplomas — Graduation Announcements

Factory — Home Office

Kansas City — Winnipeg

U.S.A.



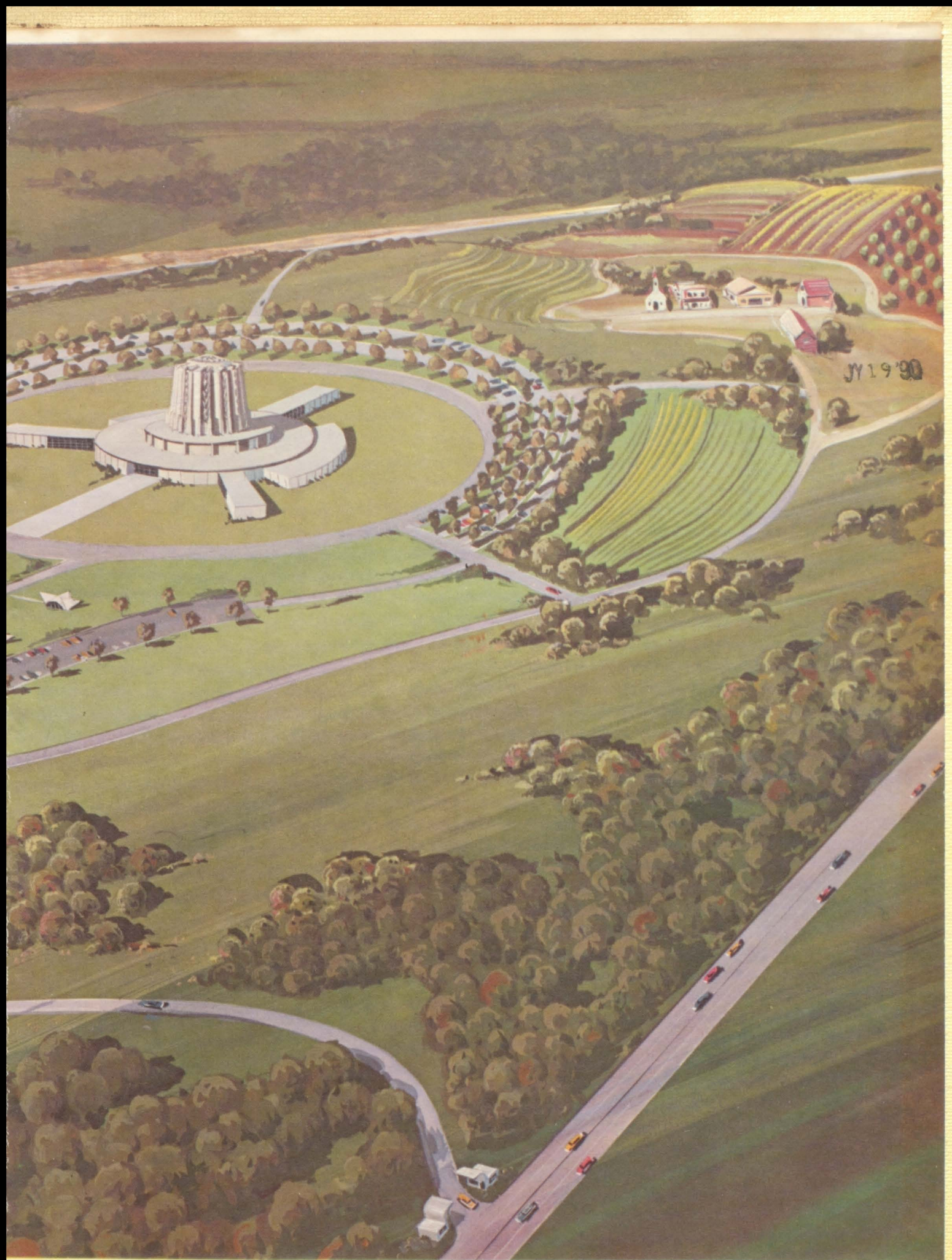

JY 19'90

