

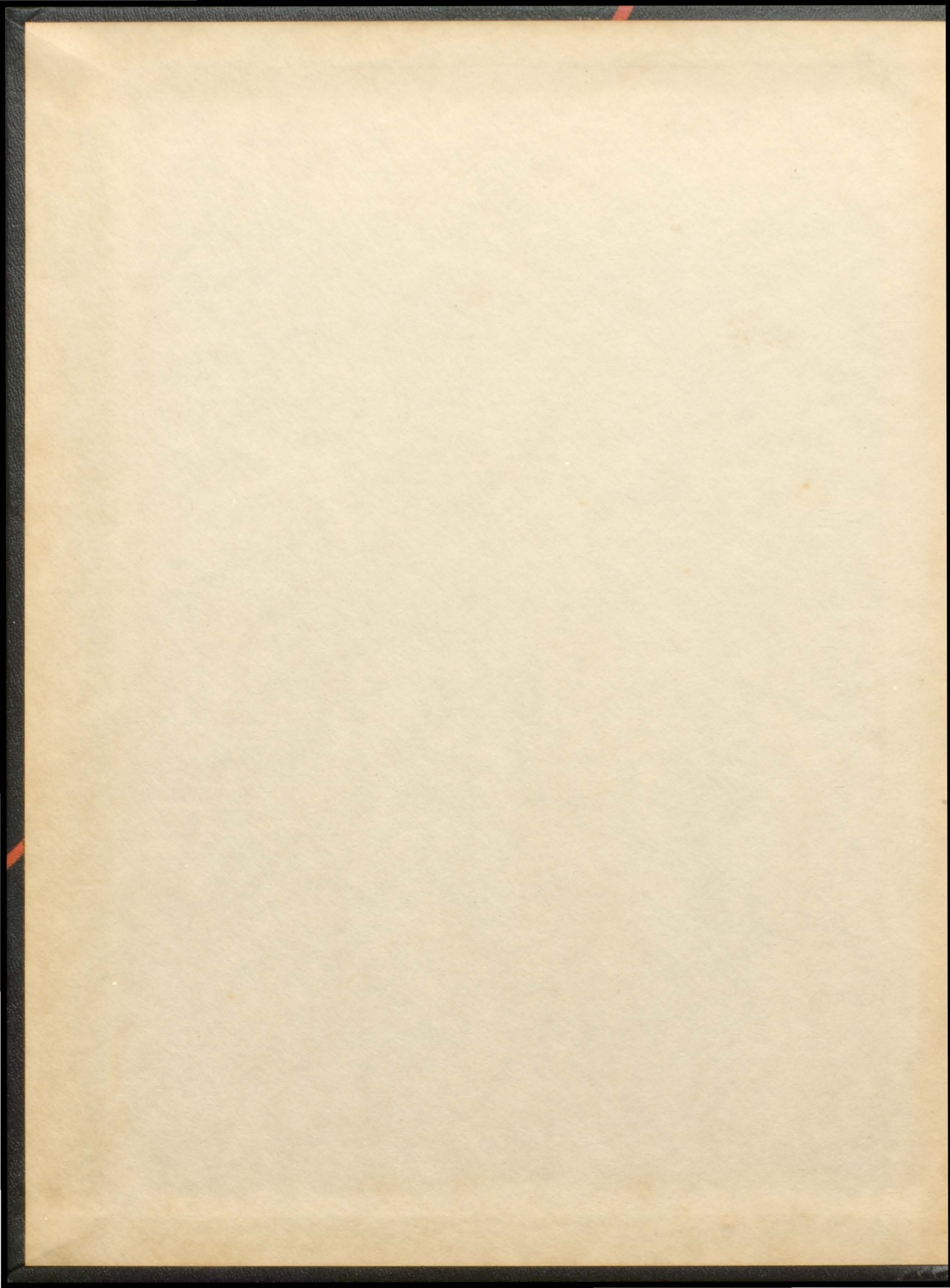

Stem  
Pole

19  
51

50



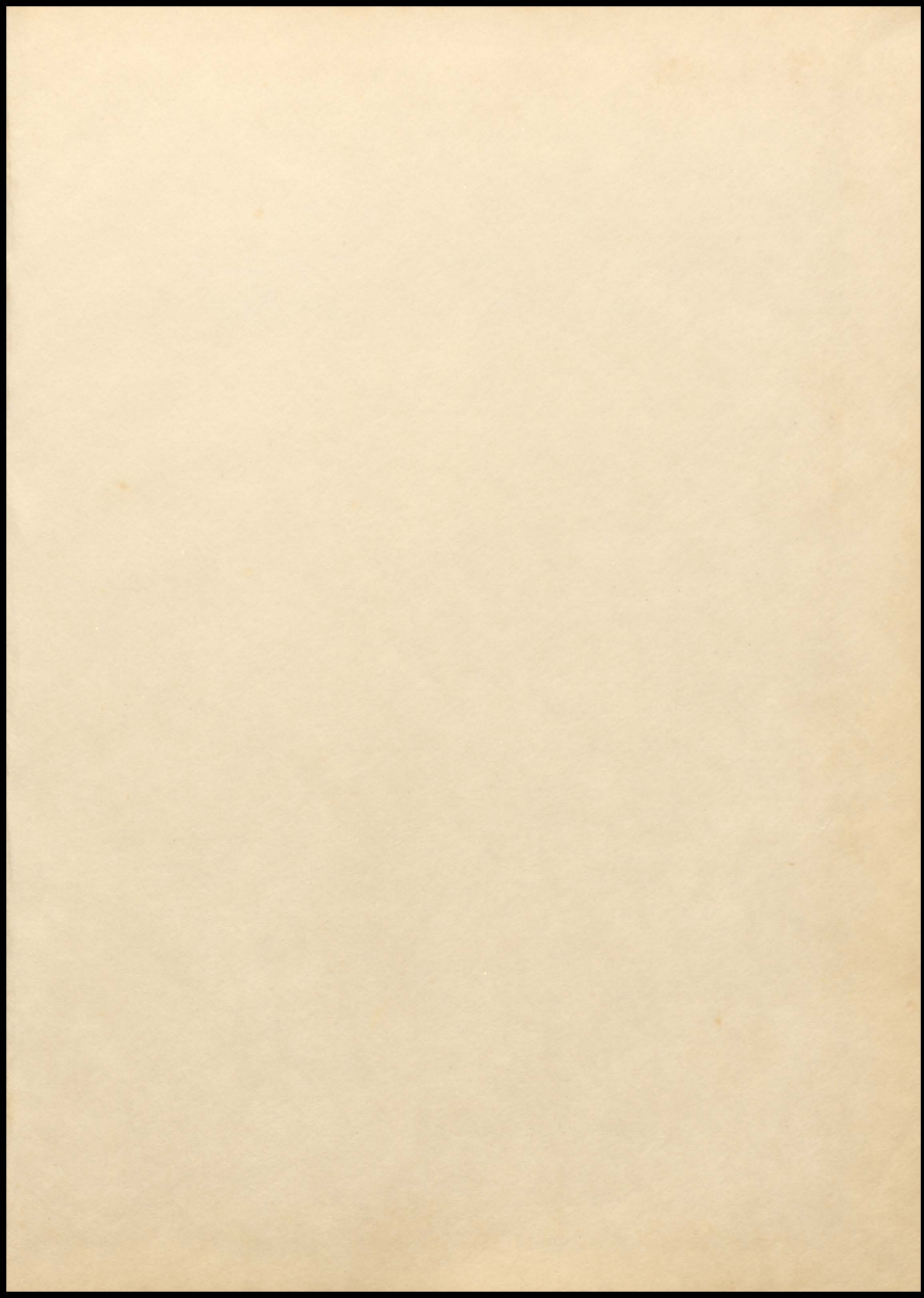

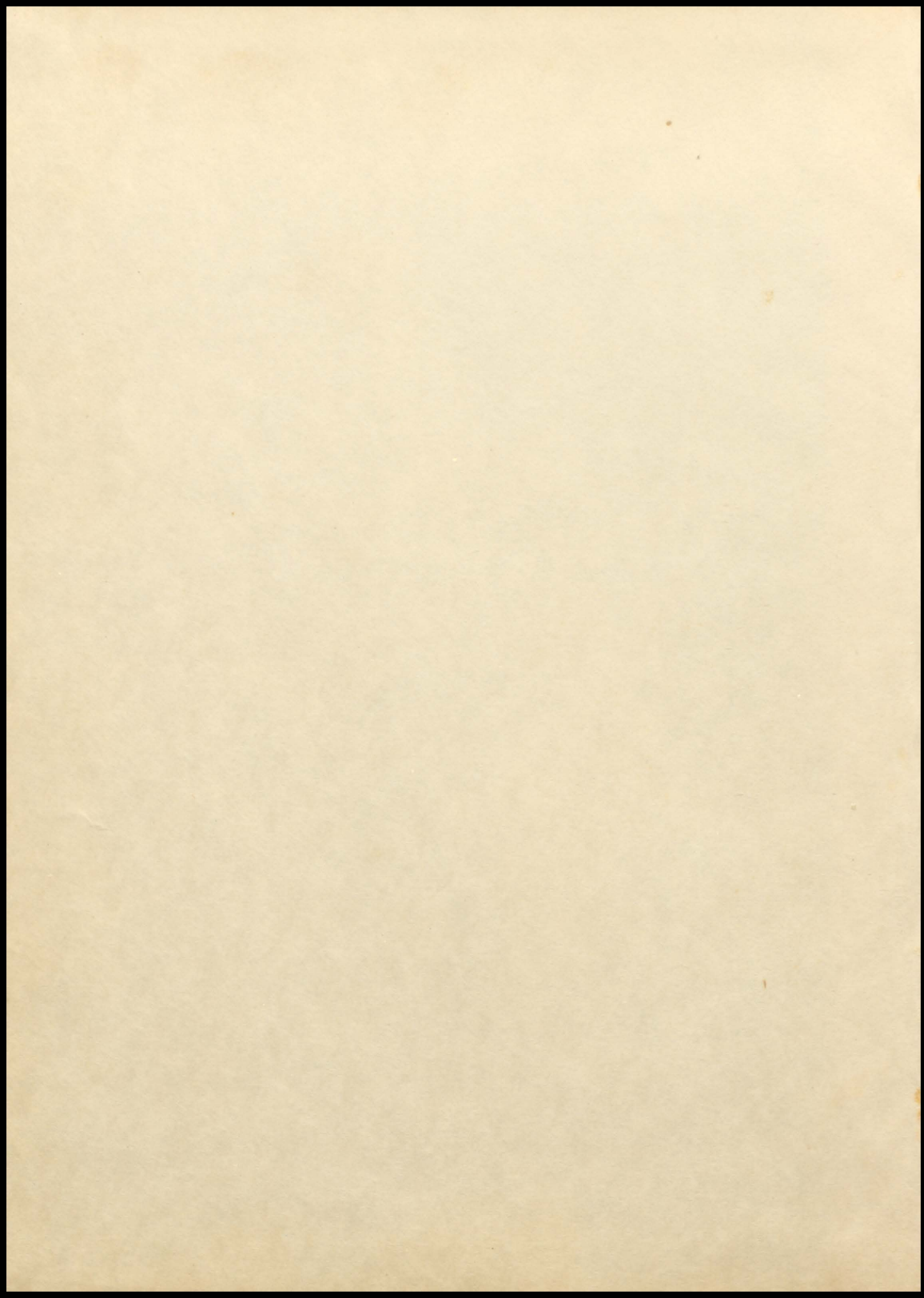

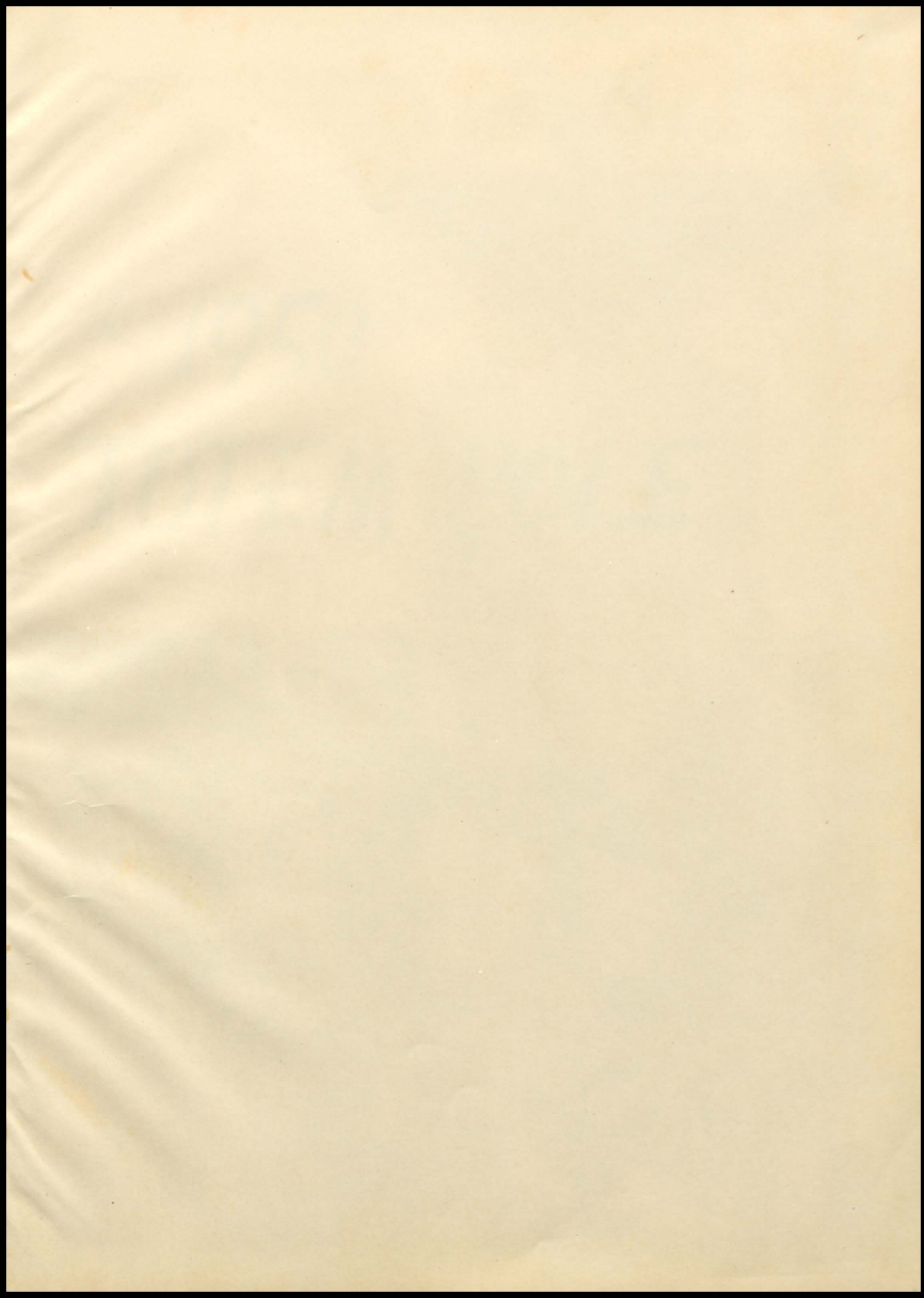



Bonner Springs Rural High School  
Bonner Springs, Kansas

*the* 1950  
**TOTEM POLE**



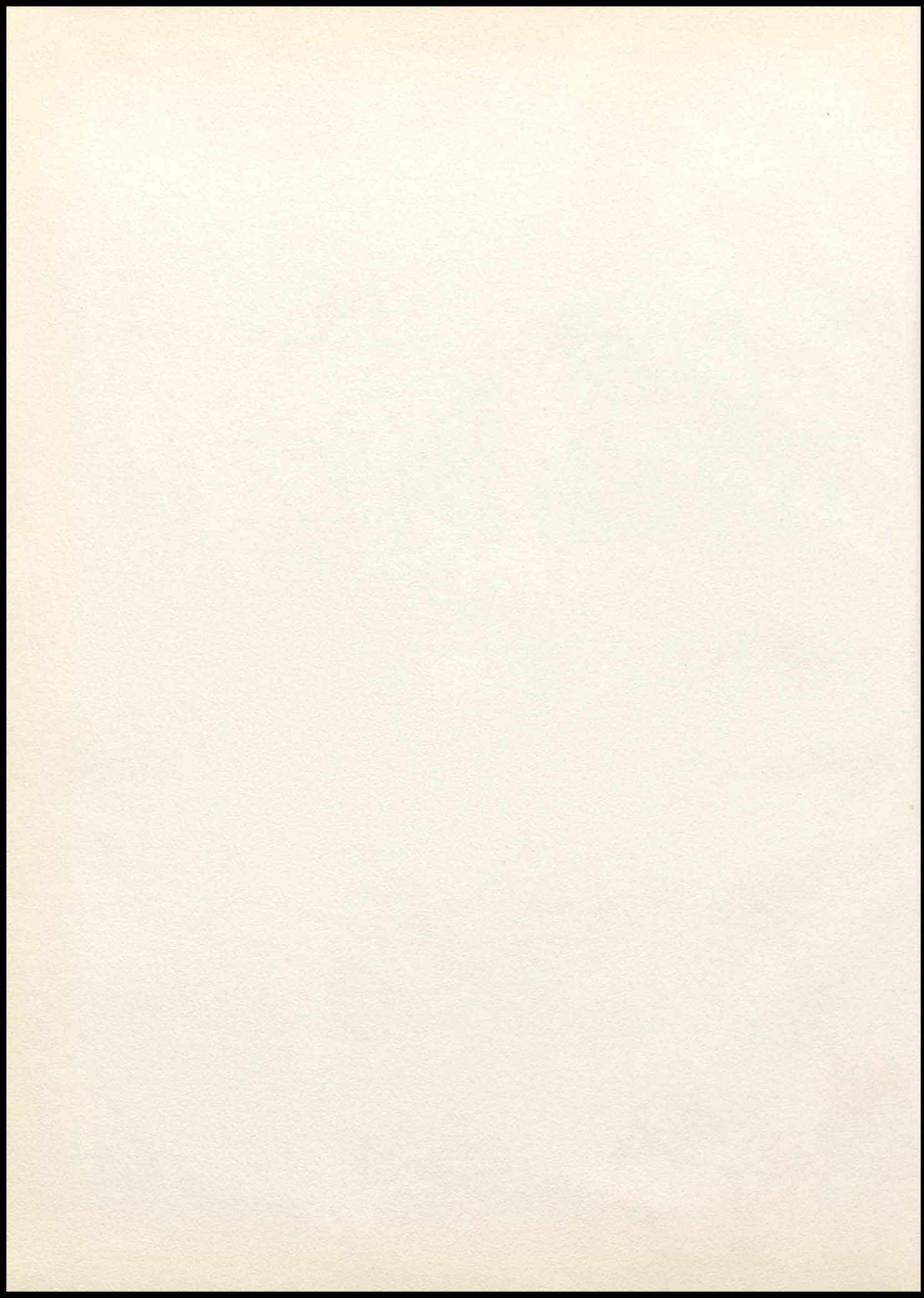





## DEDICATION

For his loyal and understanding work as a teacher and councillor during the past thirty years, for his unselfish and endless service in making Bonner High a more progressive school, we dedicate this 1950 Totem Pole to Mr. Paul Mize, assistant principal of Bonner Springs Rural High School

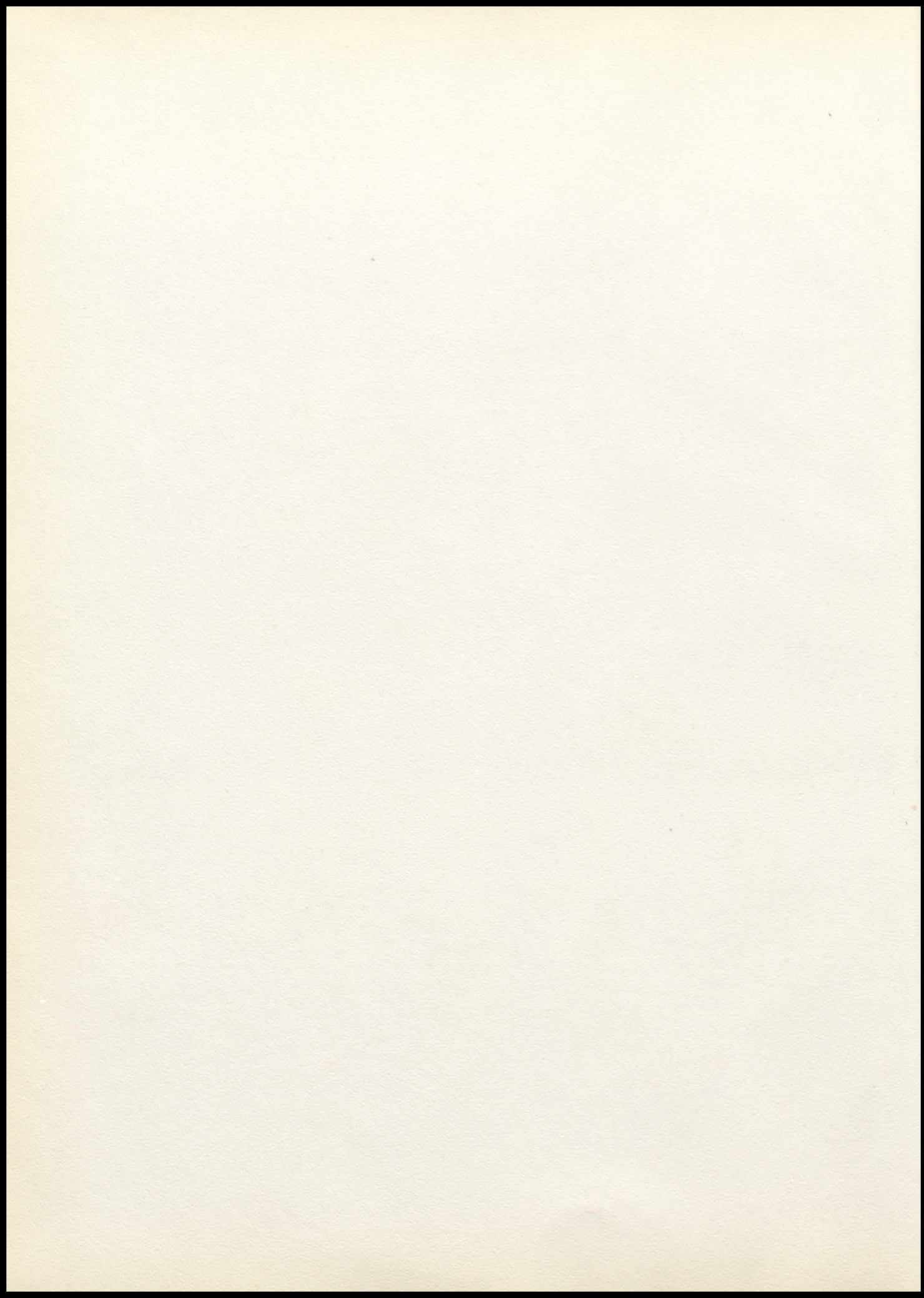

# STAFF



Editor . . . . .	Betty Lou Wright
Associate Editor . . . . .	Bill Nelson
Business Manager . . . . .	Doris Elliott
Business Staff . . . . .	Sara Lee
	Bob Rehm
Sports . . . . .	Jim Pierce
	Lee Miller
Photographers . . . . .	Charlene Kerby
	Loren Ross
Faculty . . . . .	JoAnne Tisue
Classes . . . . .	Ginger Penrod
Seniors . . . . .	Virginia Scott
	Vernie Theden
Features . . . . .	David Enloe
	Betty Wendt
Organizations . . . . .	JoAnne Pembleton
	Lois Quinlan
Typists . . . . .	Catherine Thul
	Gertrude Bender
Faculty Advisor . . . . .	Lvsle Stilwell

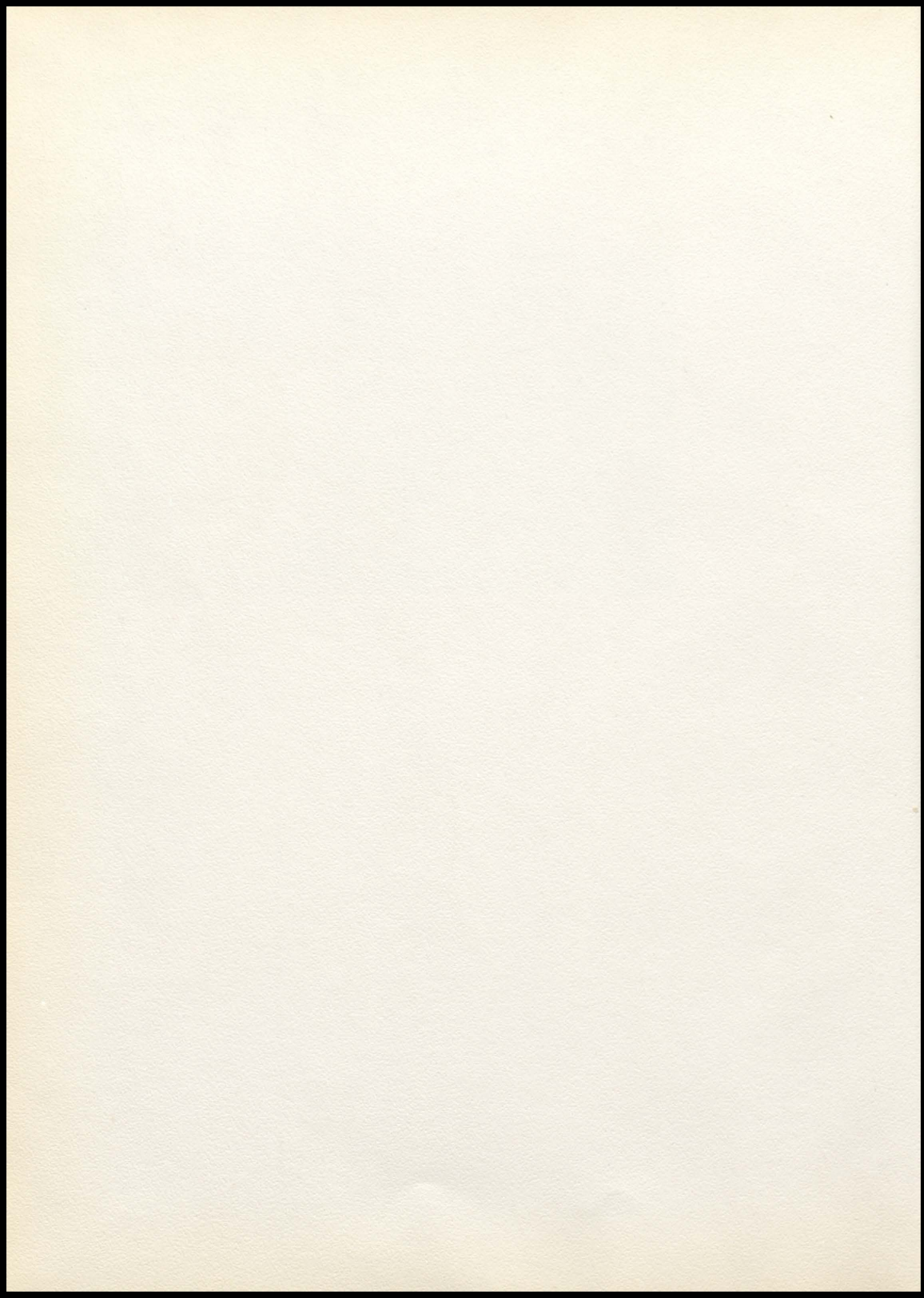



THE TOTEM POLE PRESENTS

BONNER SPRINGS

ADMINISTRATION

AND FACULTY

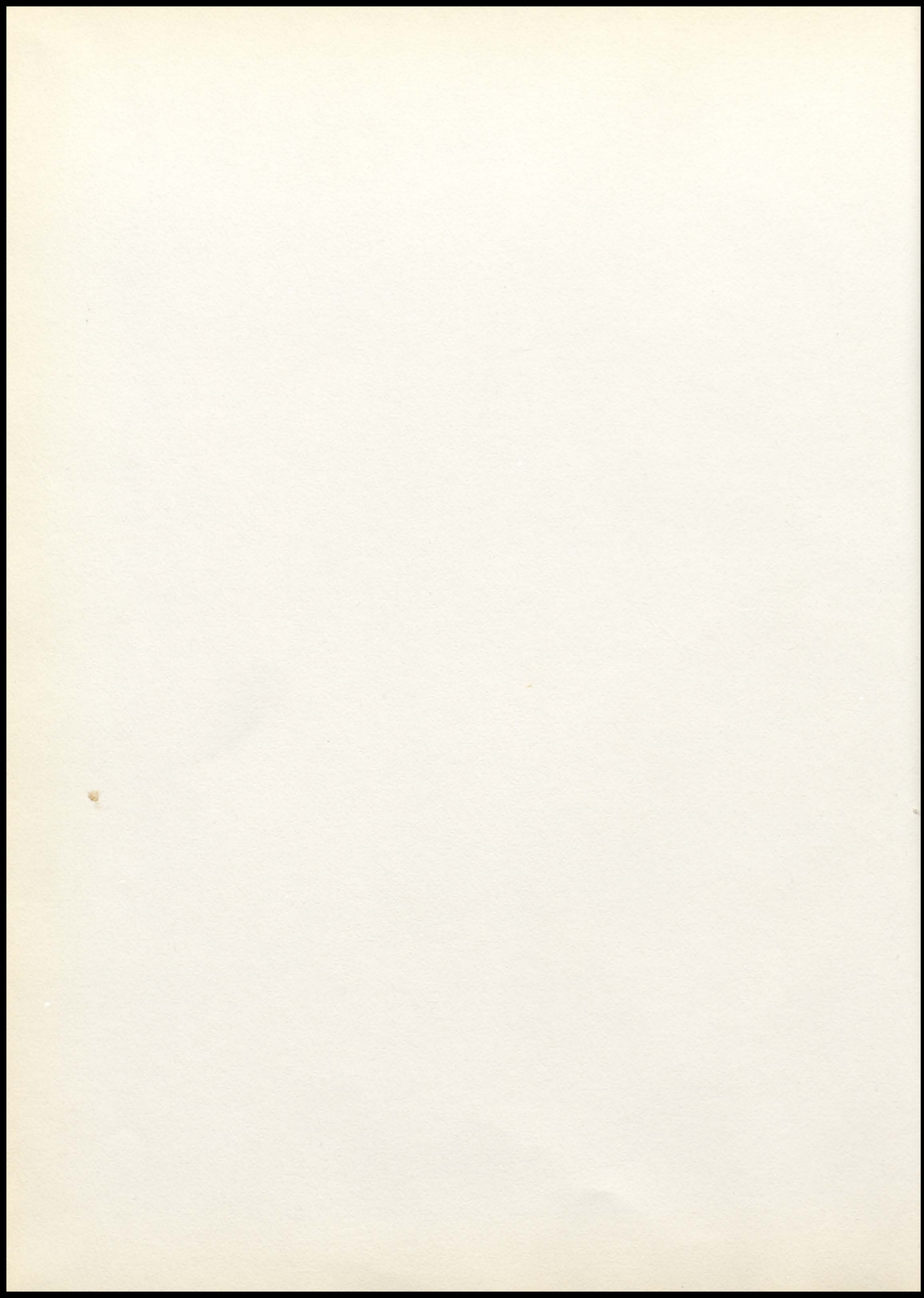

# SCHOOL BOARD

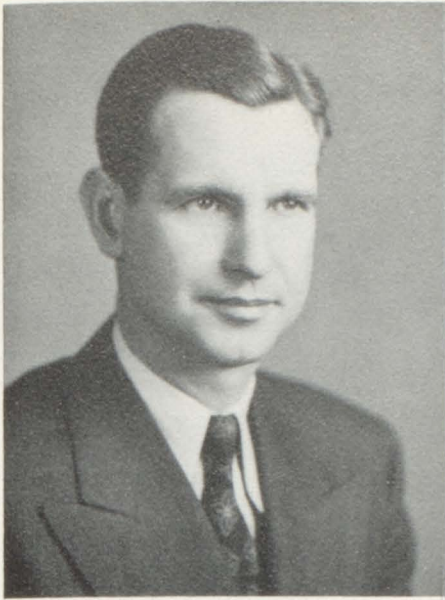

DONALD MCCULLY  
Director

J. J. WHITEHEAD  
Principal; University of Chicago;  
College of Education, Greeley,  
Colorado; Wayne University,  
Detroit, Michigan; B.S., Kansas  
State Teachers College, Pitts-  
burg; M.S., Kansas State Teach-  
ers College, Pittsburg.

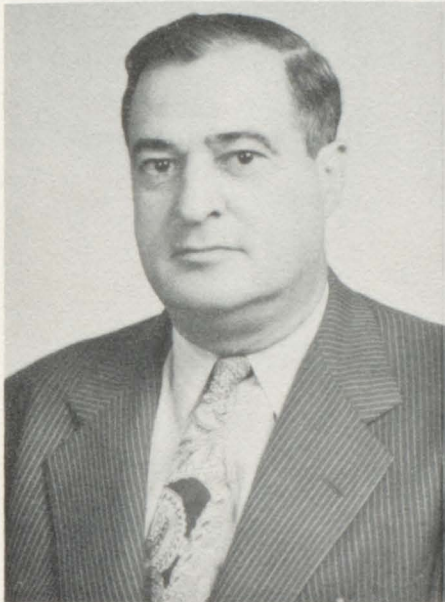

J. H. GRIFFITH  
Clerk

P. O. MELLOTT  
Treasurer

MILDRED BUNDY  
Office Secretary



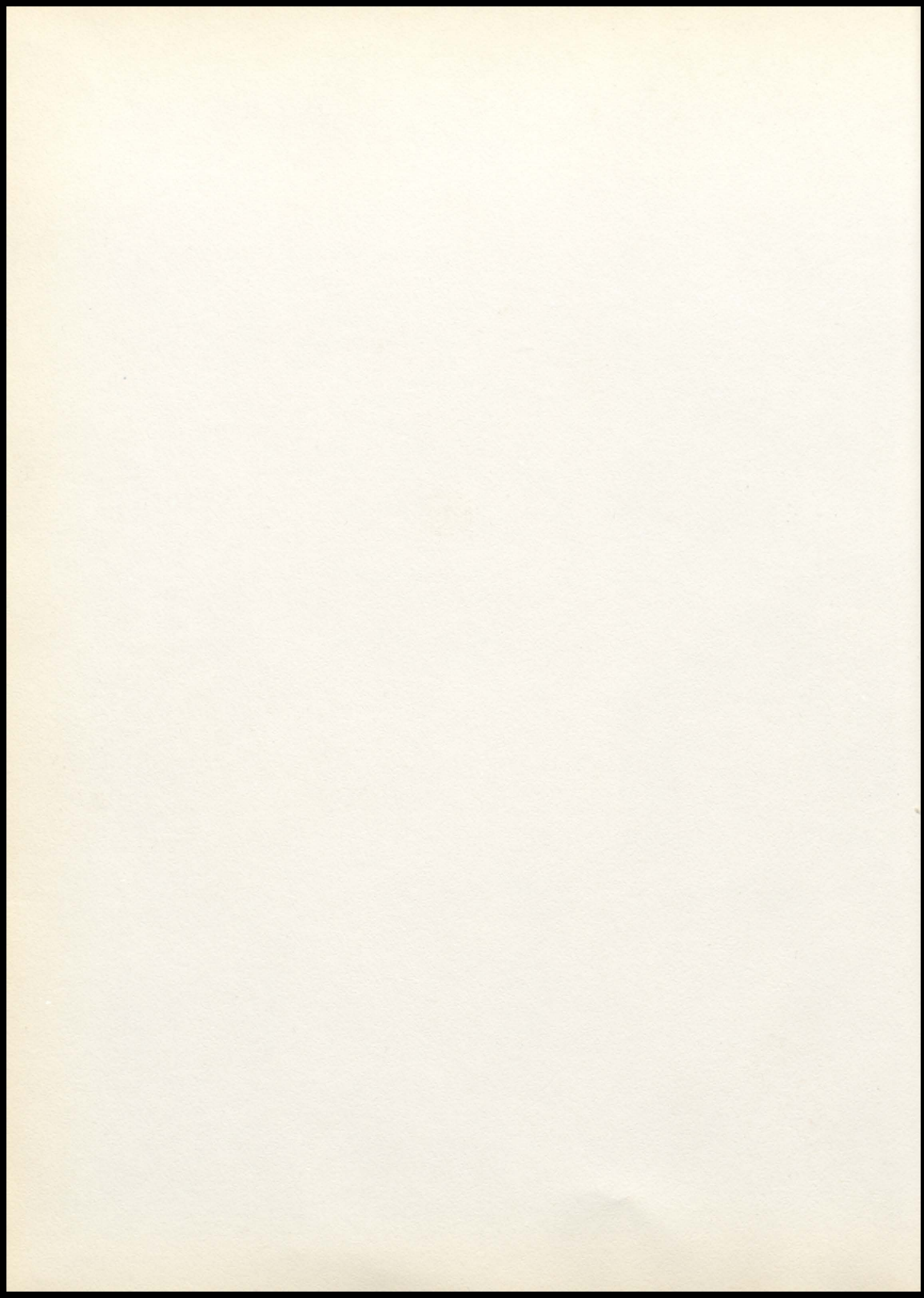



# FACULTY



## LYSLE STILWELL

Commerce; University of Colorado, Boulder, Colorado; Fort Hays State College, Hays, Kansas; B.S., Kansas University, Lawrence; M.S., Kansas University, Lawrence; Sponsor: Senior class; Totem Pole; Pow Wow.

## PAUL MIZE

Assistant Principal; B.S., Kansas State College, Manhattan; Sponsor: Senior Class.

## ESTHER LEWIS

Social Science; Syracuse University, New York; A.B., Kansas University, Lawrence; Sponsor: Junior Class.

## FRED SNYDER

Science and Athletics, B.S., Kansas State College, Manhattan; M.S., Kansas State College, Manhattan; Sponsor: Junior Class; "B" Club.



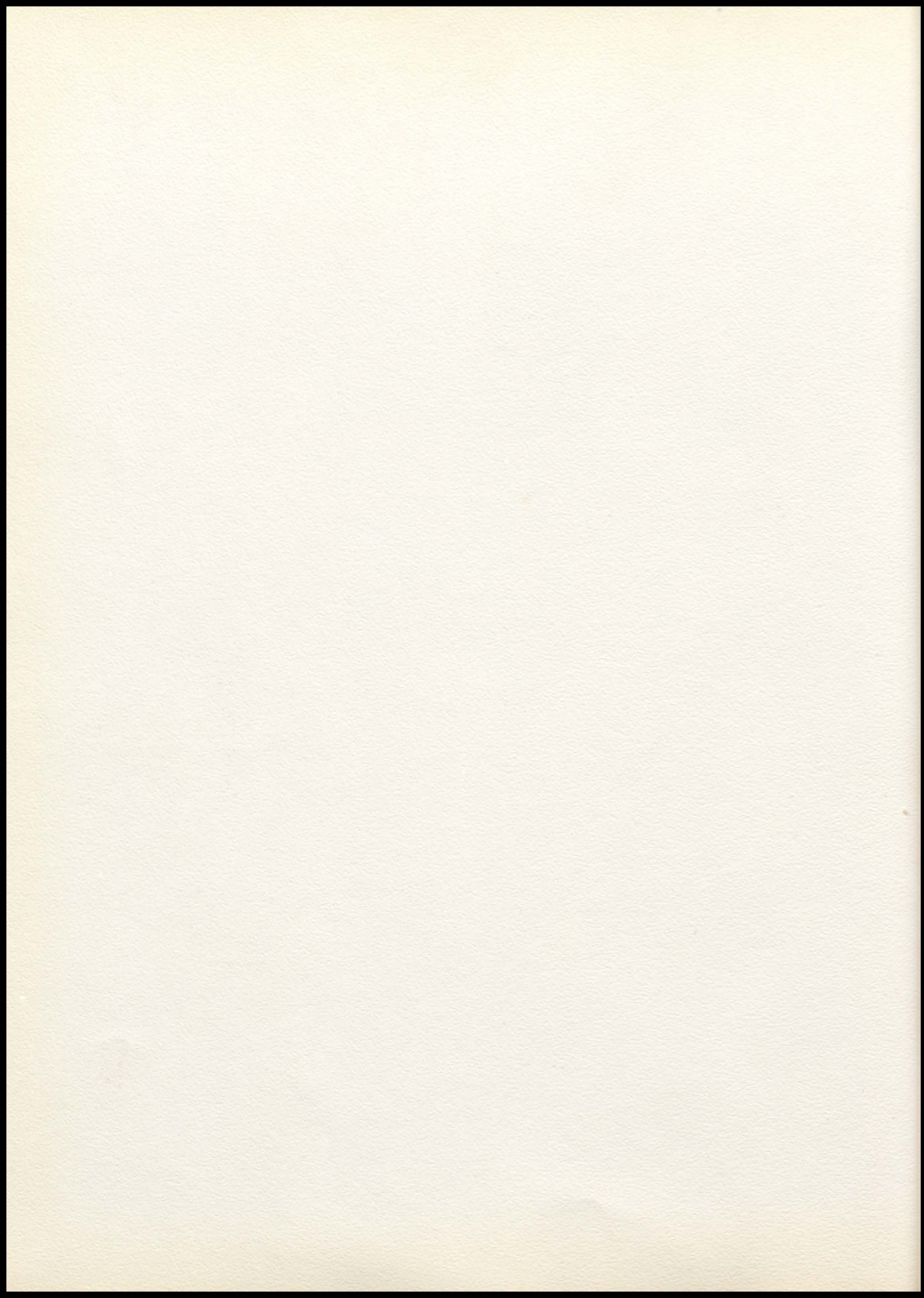



JOHN BROWN

Physical Education and Athletics; B.S., Central Missouri State Teachers College; Warrensburg; Sponsor: Sophomore Class; "B" Club.

ARLENE STUCKER

Mathematics; B.S., Central Missouri State Teachers College; Warrensburg; Sponsor: Sophomore Class.

DORIS STITH

English and Latin; College of Education, Greeley, Colorado; A.B., Nebraska State Teachers College, Kearney; Sponsor: Freshman Class; PowWow.

L. L. VAN PETTEN

Vocational Agriculture; B.S., Kansas State College, Manhattan; Sponsor; Freshman Class; F.F.A.

ERNESTINE SOLLER

Home Economics; Stephens College, Columbia, Missouri; B.S., Kansas State College, Manhattan; Co-Sponsor: Junior Class.

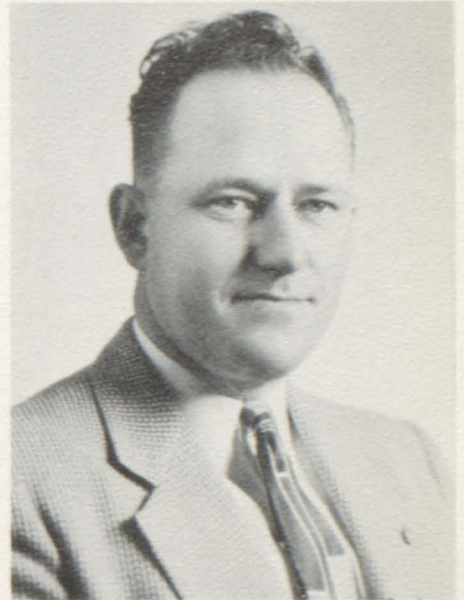

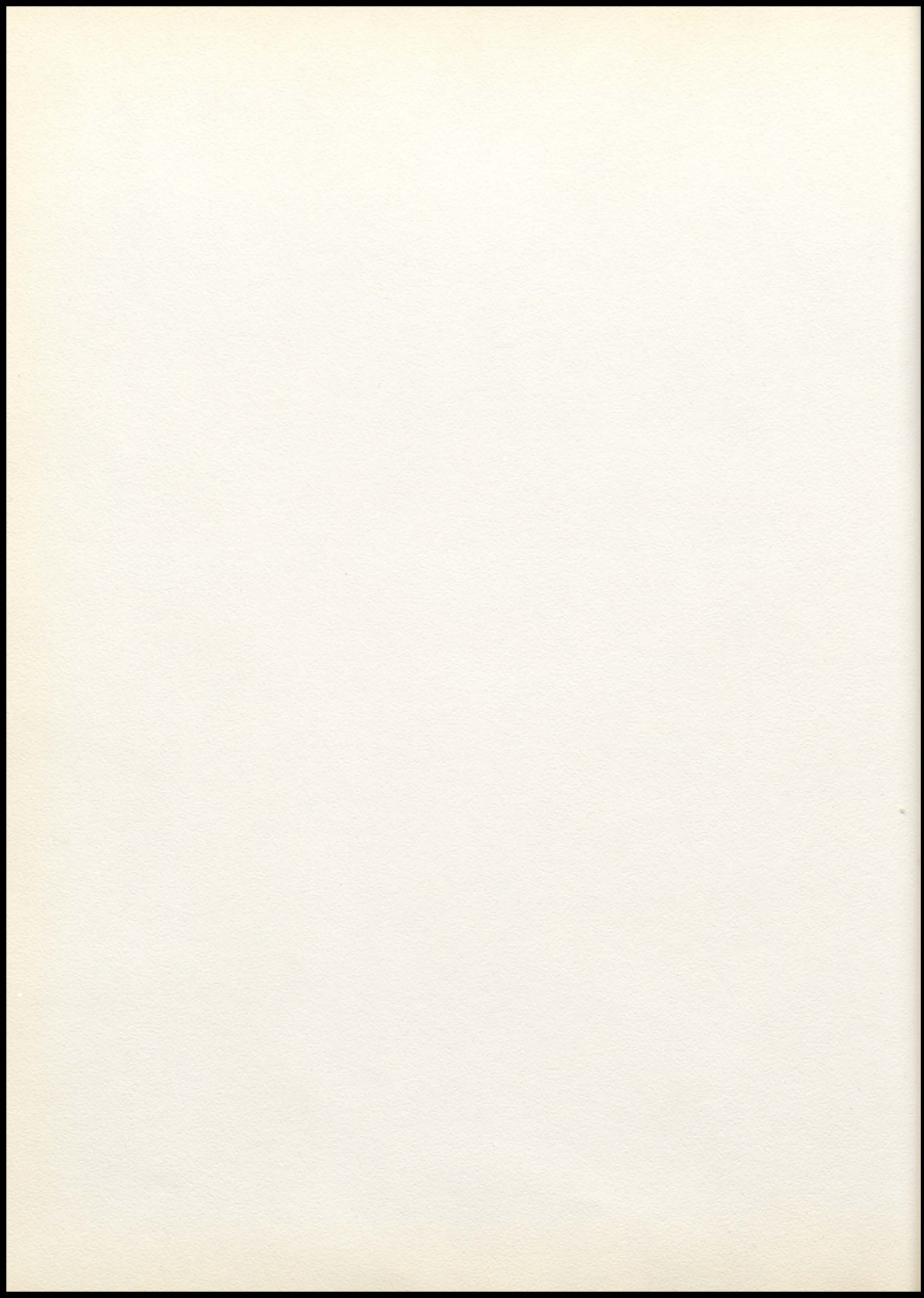

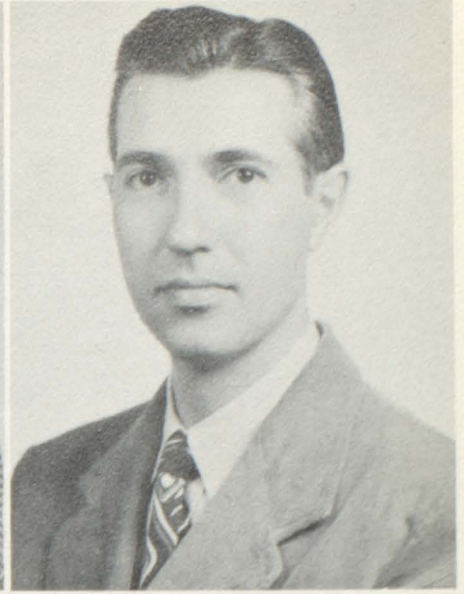

GEORGE PFLAUMER  
Industrial Arts; B.S., Northwest  
State Teachers College, Mary-  
ville, Missouri; Sponsor: Student  
Council.

JOYCE MOBLEY  
Physical Education and Speech;  
B.S., Kansas State Teachers  
College, Emporia; Sponsor: Pep  
Club; Student Council.

PAUL MILLARD  
Instrumental Music; A.B., Col-  
lege of Wooster, Ohio; Sponsor:  
Band.

ARROLINE ZUMBRUNN  
English and Vocal Music; B.M.,  
Municipal University of Wichita,  
Kansas; Sponsor: Pep Club; Co-  
Sponsor of Freshman Class.

DOROTHY MITCHELL  
Art; Joplin Junior College, Jop-  
lin, Missouri; B.S., Kansas State  
Teachers College, Pittsburg.



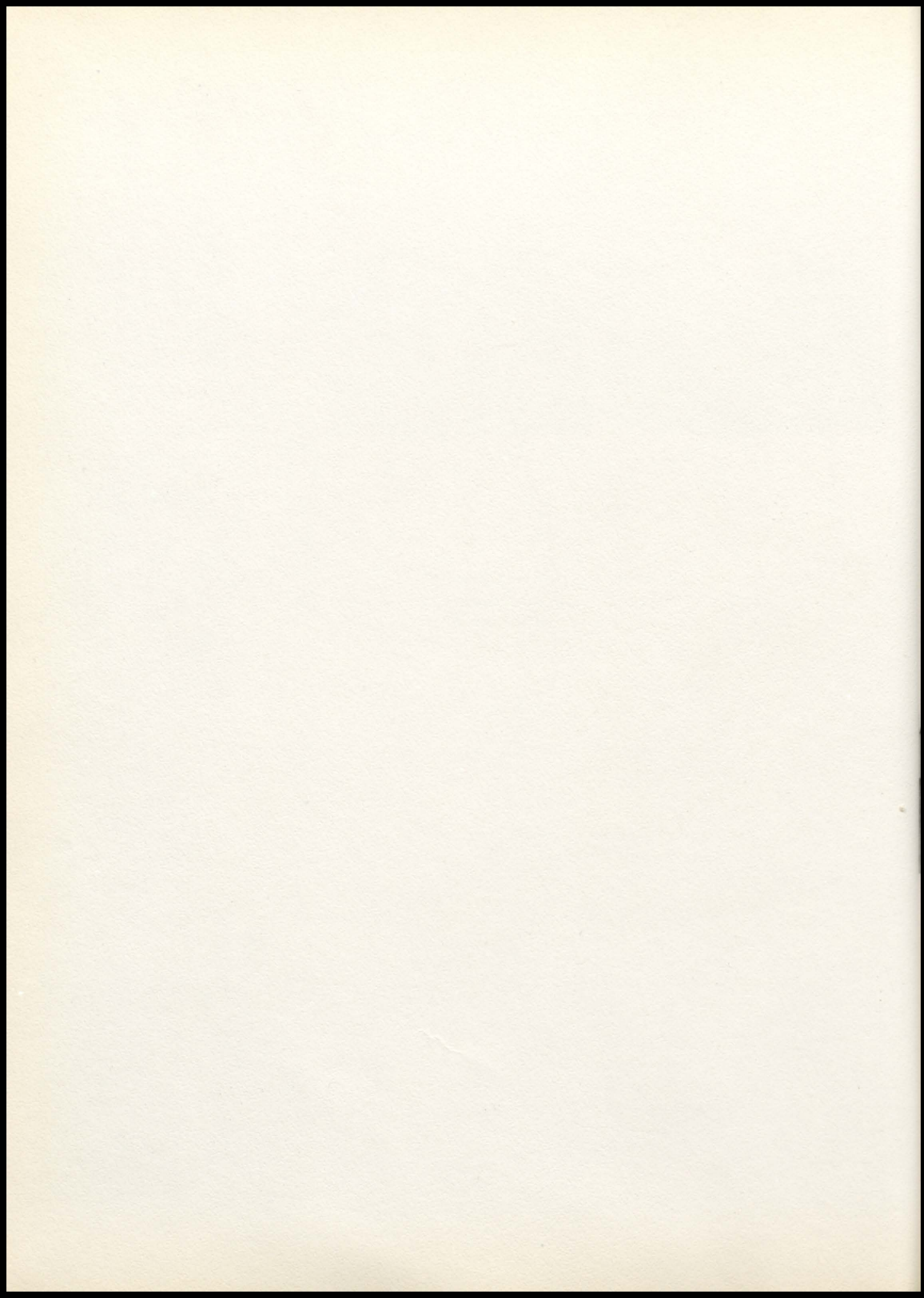



THE TOTEM POLE

RECORDS

CLASSES

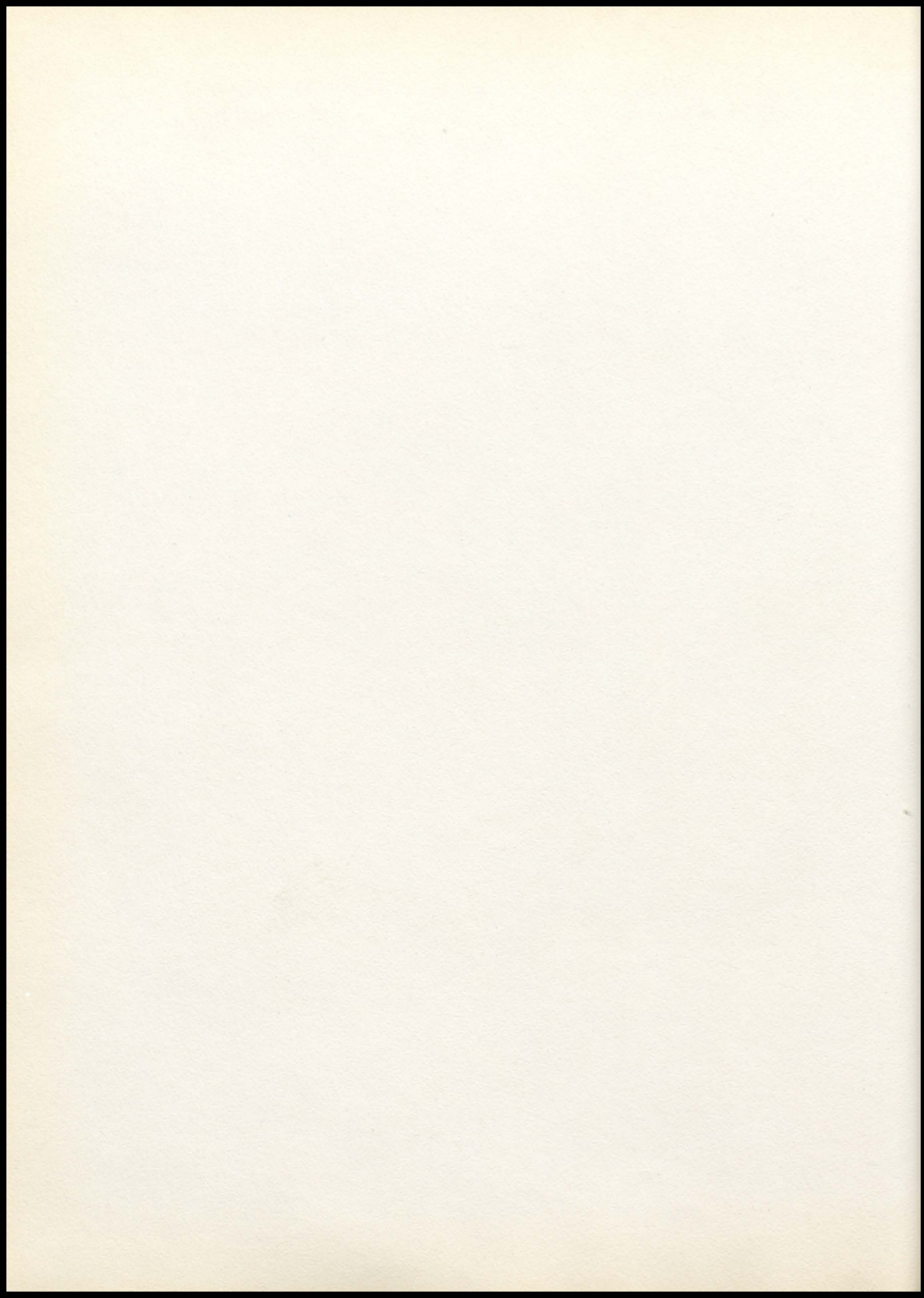



# SENIORS

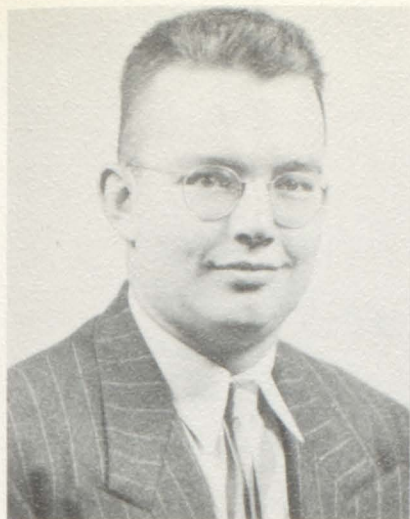

"Daisy Jr."

DAVID ENLOE

"The big business man in person."

VIRGINIA PENROD

"Her heart's like the moon . . . . .  
There's a man in it."



"Gin"



"Liz"

BETTY ANN WENDT

"She loves one---but which one?"

WILLIAM NELSON

"He likes to hunt, but what for?"



*Lots of Luck  
"You only David"  
Bill Nelson  
"Bill"*

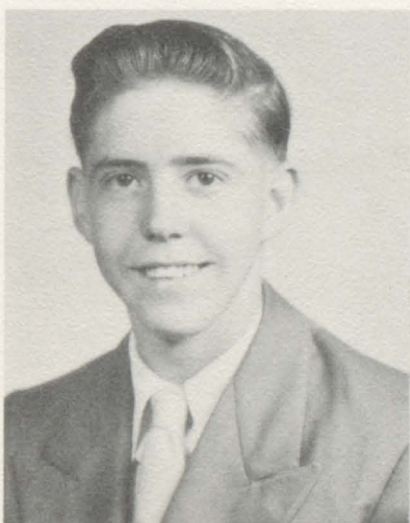

"Coonie"

DARRELL COONFIELD

"A careful student,----careful not to  
overdo."

MARY LOUISE JACKSON

"Her smile is as bright as the summer  
sun."



"Stonewall"

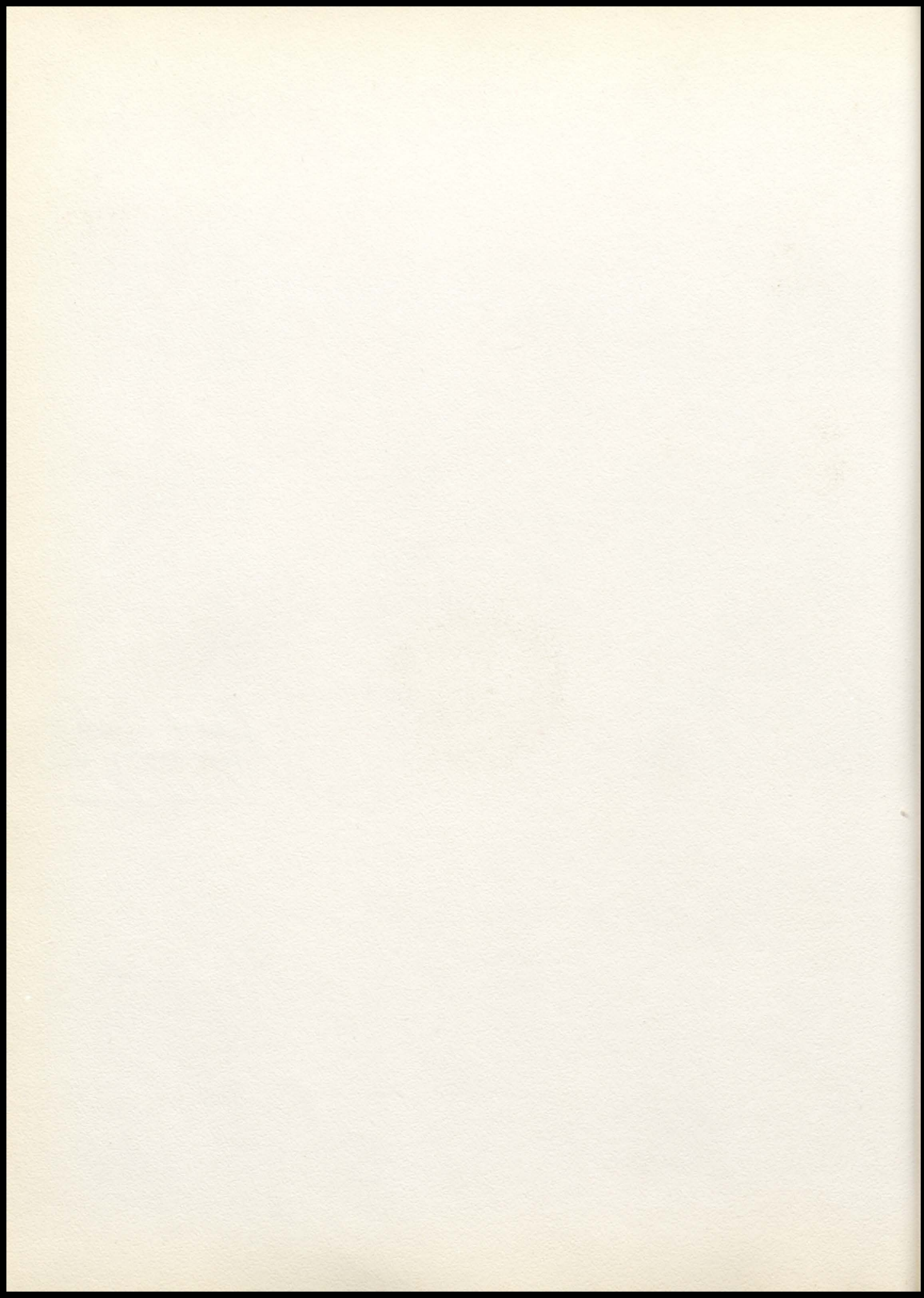

# SENIORS

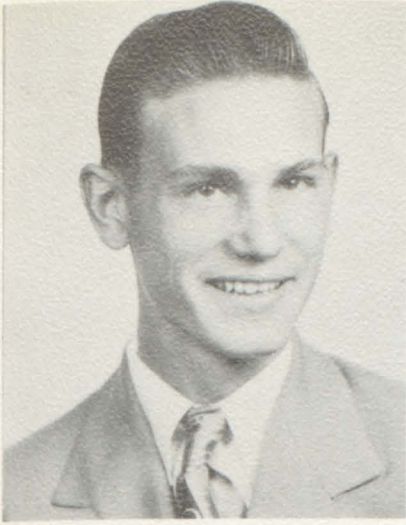

JAMES PIERCE

"Every class has a Casanova.  
Here's ours."

"June"

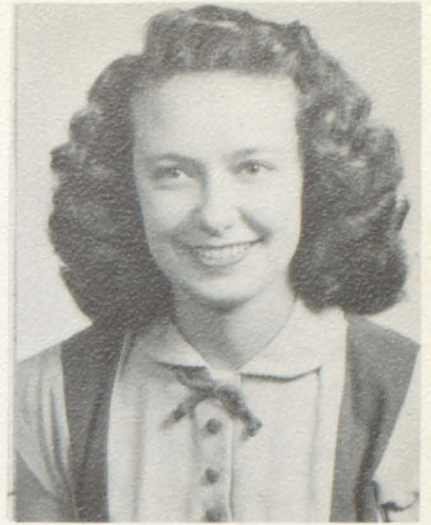

BETTY LOU WRIGHT

"A lovely smile a winning way--  
that's our "Betty" any day."

"Louie."



DORIS JEAN ELLIOTT

"Her personality is a wonder in  
itself."

"Dorie"

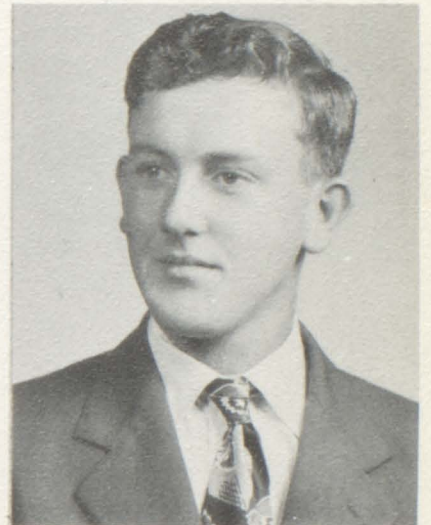

ROBERT REHM

"Some men speak from experience;  
others from experience don't speak."

"Bobbie"

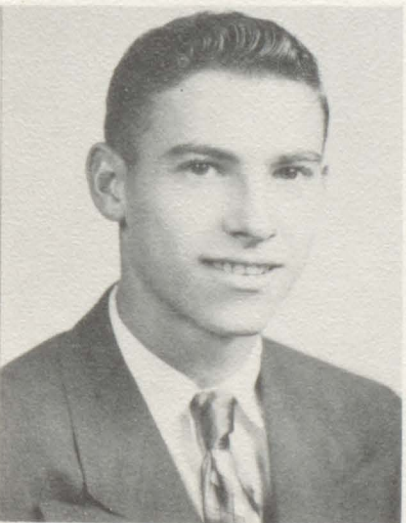

ED GARRETT

"I cannot love. I am still too young."

"Little Babe"



JOANNE PEMBLETON

"The humorist this world needs."

"Jokie"

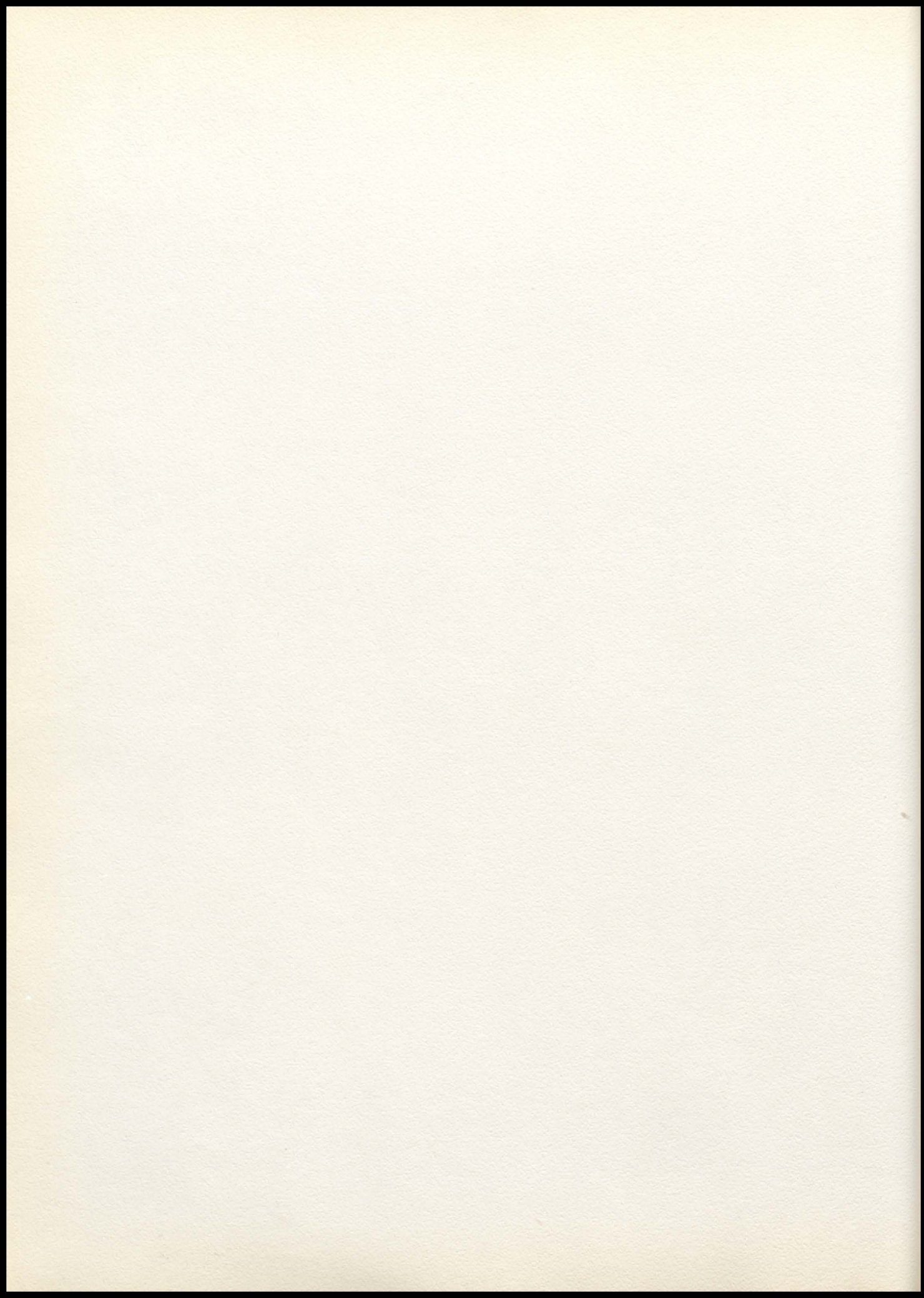

# SENIORS



SARA VIRGINIA LEE

"It's a friendly heart that has many friends."

LOREN ROSS

"A musician, a student and liked by all, but OH! My gosh! What a screwball."

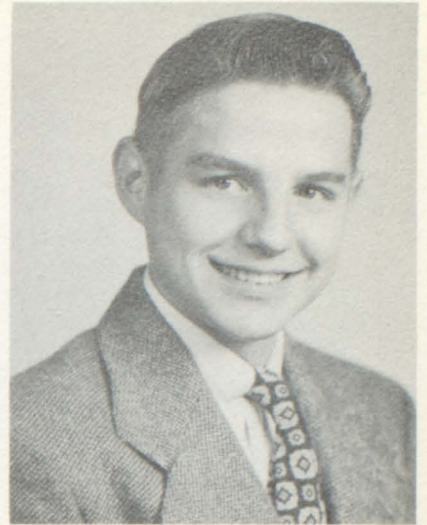

"Flash"



MARLENE DONAHUE

"I am willing to be convinced, but show me the person who can convince me."

GERTRUDE BENDER

"A man-hater from way back."

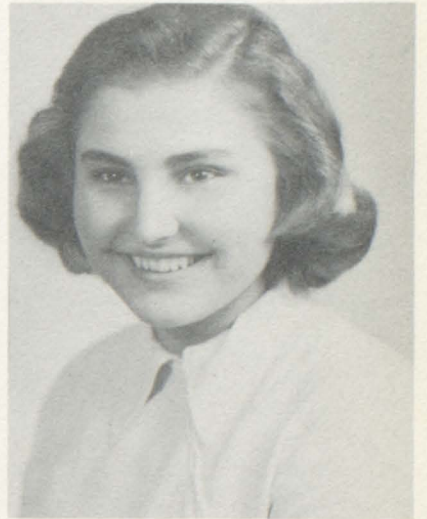

"Gert"

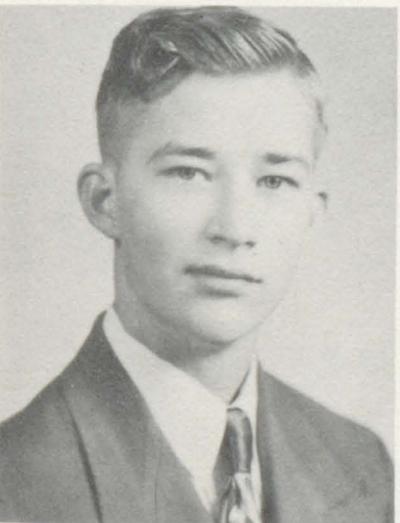

LEE MILLER

"His wit is like a meteor, brightening many a dark place."

CATHERINE THUL

"She is pretty, witty, and very sweet-- just the girl you'd like to meet."



"Kak"

"Ginny"

"Butch"

"Toni"

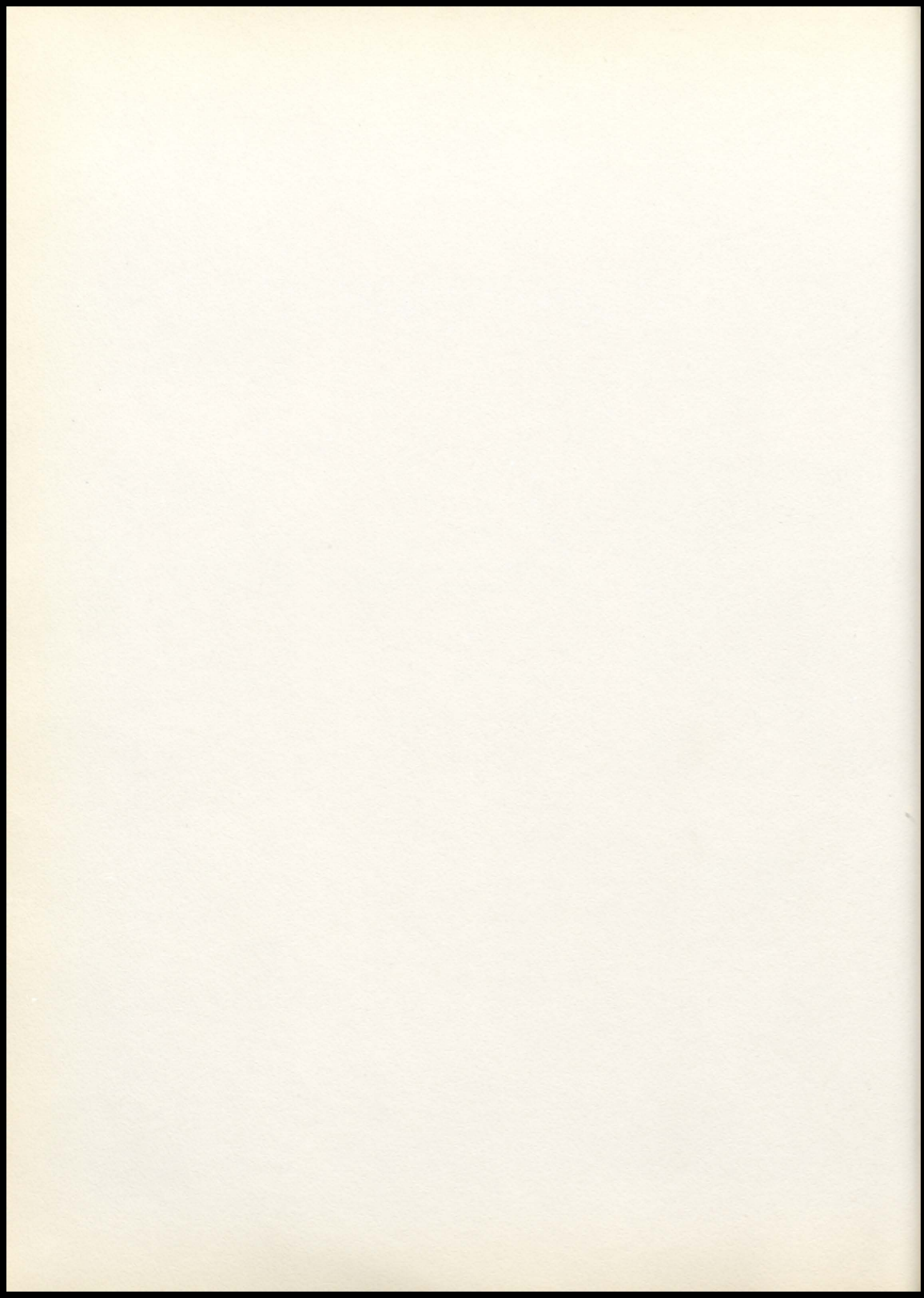

# SENIORS



"Vee"

VIRGINIA SCOTT

"Our own little queen, charming and beautiful."

ARDEN COX

"Girls, he's not shy. Take a look, then give a sigh."

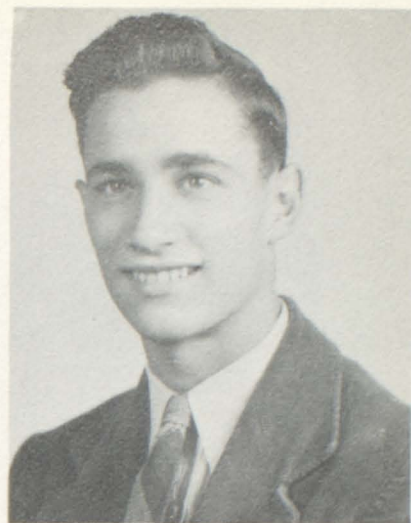

"Bud"



"Curly"

JACK HARKNESS

"Sometimes he sits and thinks, and sometimes he just sits."

PAT JENNINGS

"As bright and cheery as the first breath of spring."



"Patsy"



"Nita"

JUANITA FLETCHER

"It's silly to think. Let's talk."

JORDAN JOHNSON

"Some others might come to school for play, Jordan comes to sleep all day."

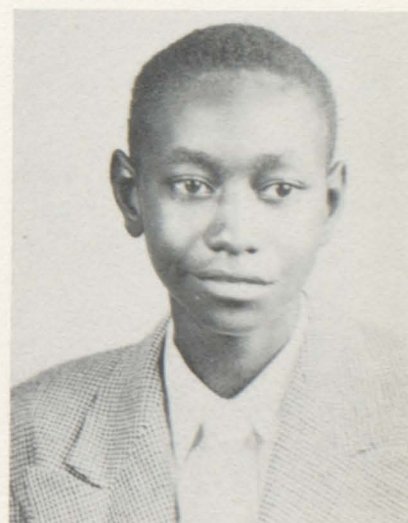

"Jack"

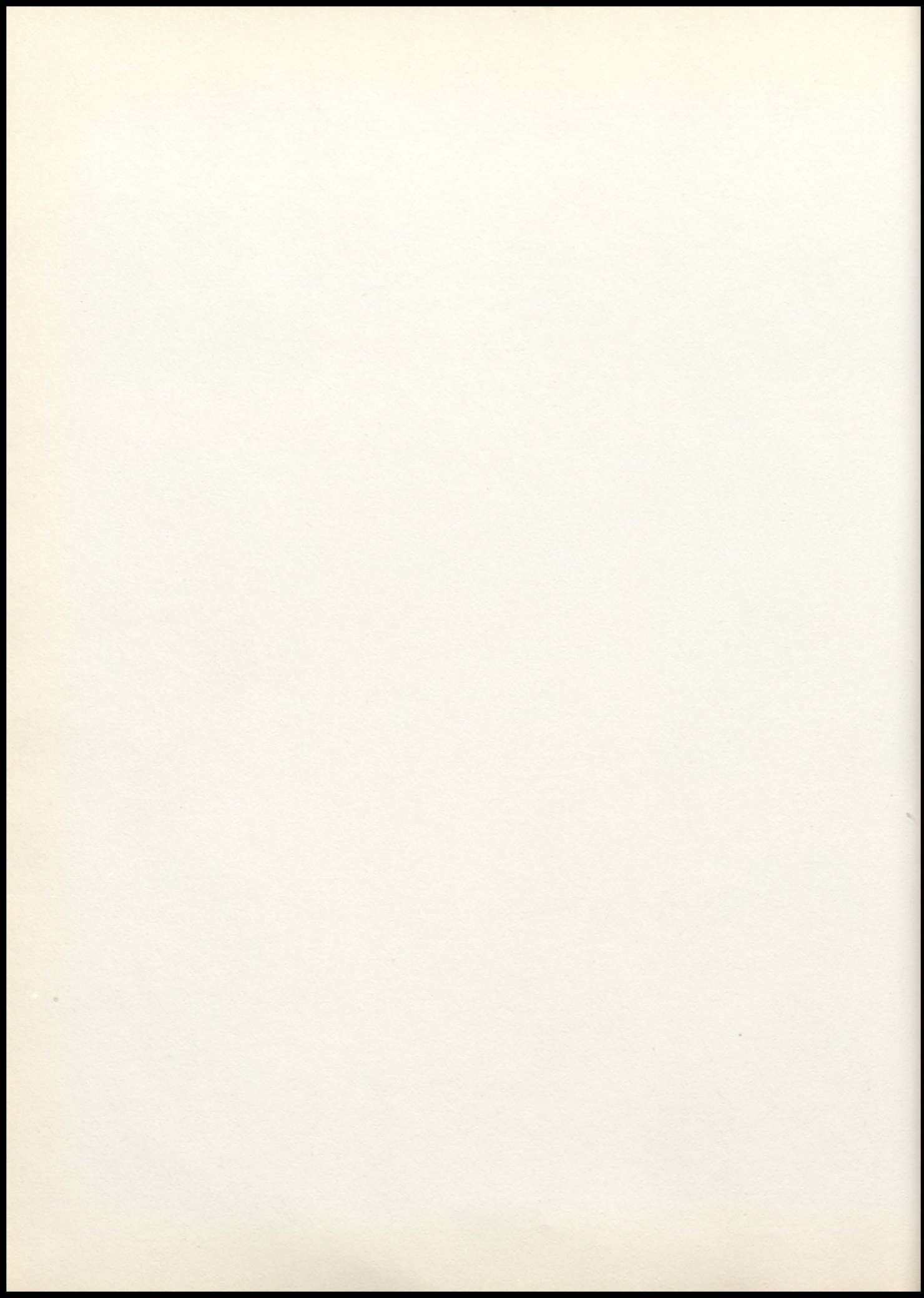



# SENIORS



"Jean"

VERNIE THEDEN

"She towers above us all in many ways."

CHARLENE KERBY

"Rather quiet she seems to be, but after four o'clock--you can't fool me!"

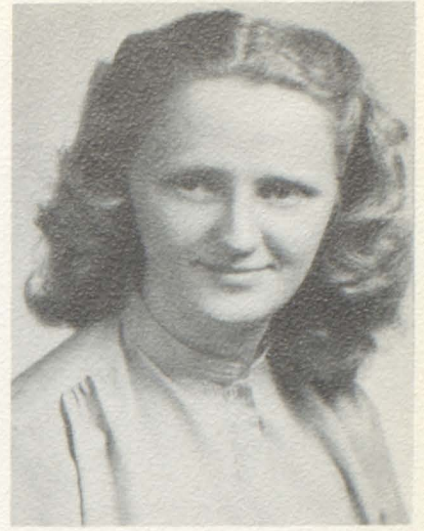

"Skinny"



"Buzzy"

HENRY VAUGHN

"Girls have ceased to worry him."

MAURICE WHEELER

"He is known by the noise he doesn't make."

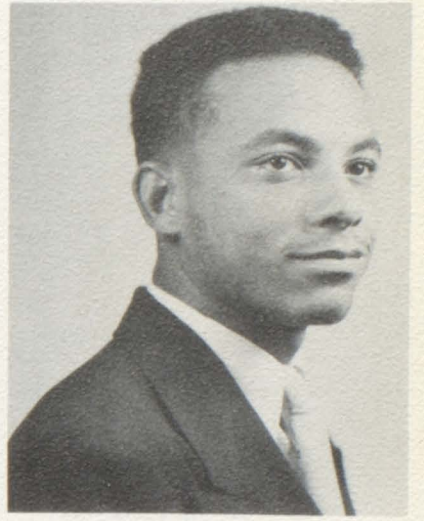

"Breezy"



"Flo"

FLORENCE CARVER

"A sunny disposition and a pretty face--a rare combination anyplace."

JOANNE TISUE

"None could be sweeter in such a naive way."



"Tish"

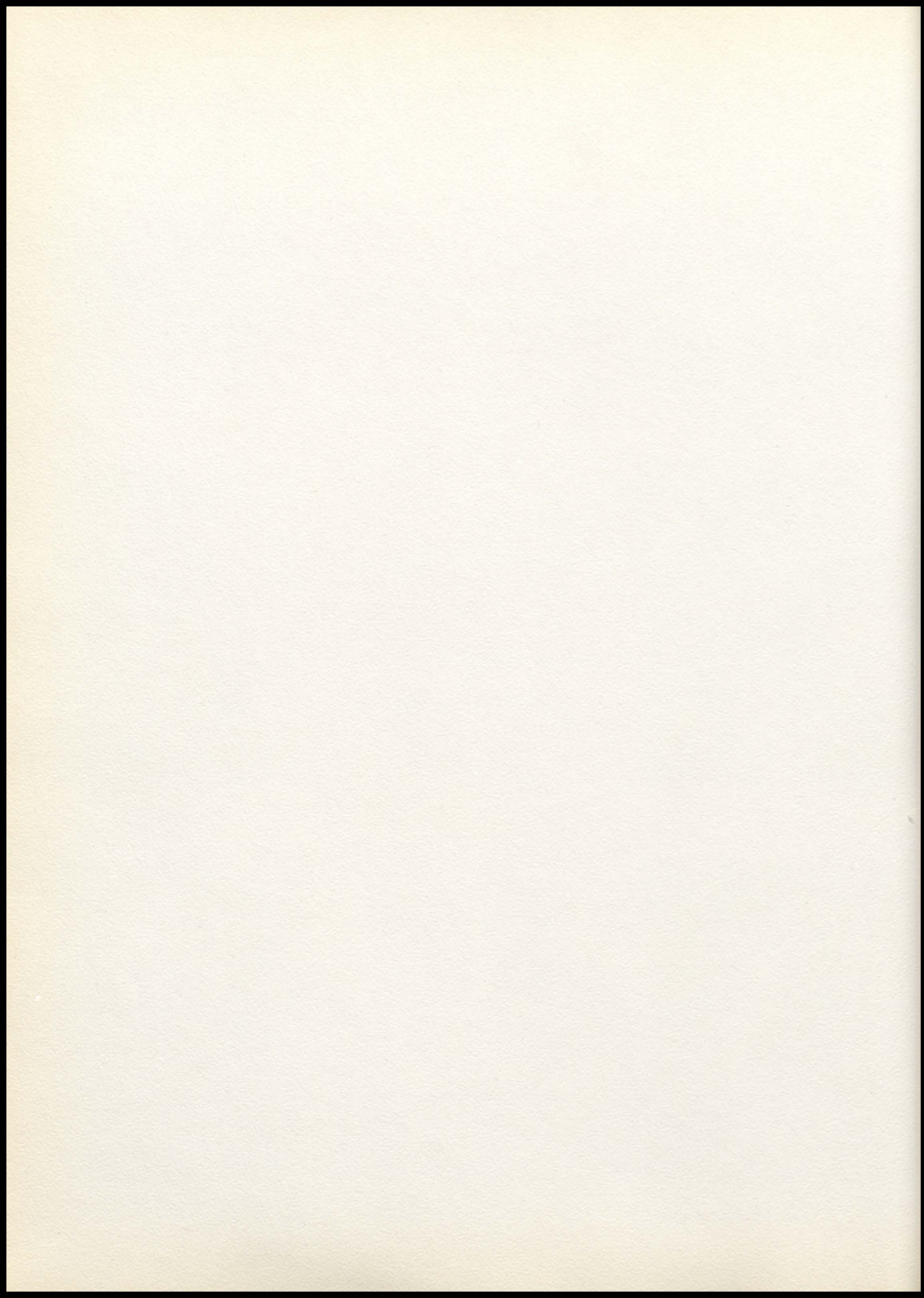

# SENIORS

VIVIAN HURTT

"If silence is golden, Vivian is rich."

KENNETH PURTEE

"There must be a lot of work in him, for none has come out yet."



"Veese"

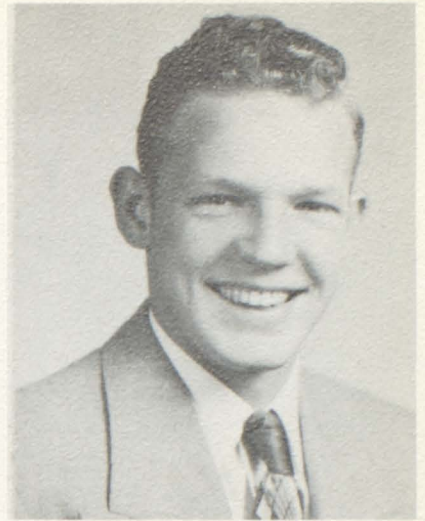

"Ken"

MARIE LIETZAN

"She looks like an angel, she acts like one too, but you can never tell what an angel will do."

LOIS QUINLAN

"A true and loving friend to all."



"Sis"



"Loet"

ROBERT BEAUDRY

"A one-man circus that Ringling doesn't control."

DOROTHY WILLIAMS

"She is serious in everything she does."

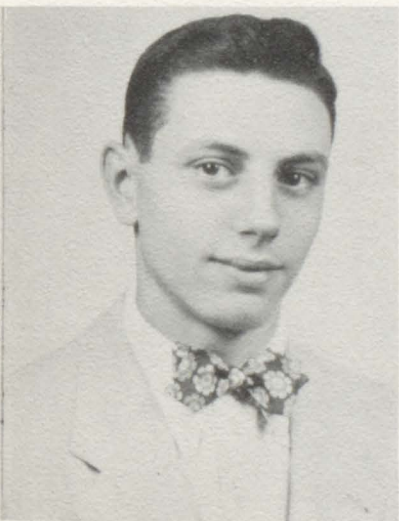

"Schmoo"



"Dottie"

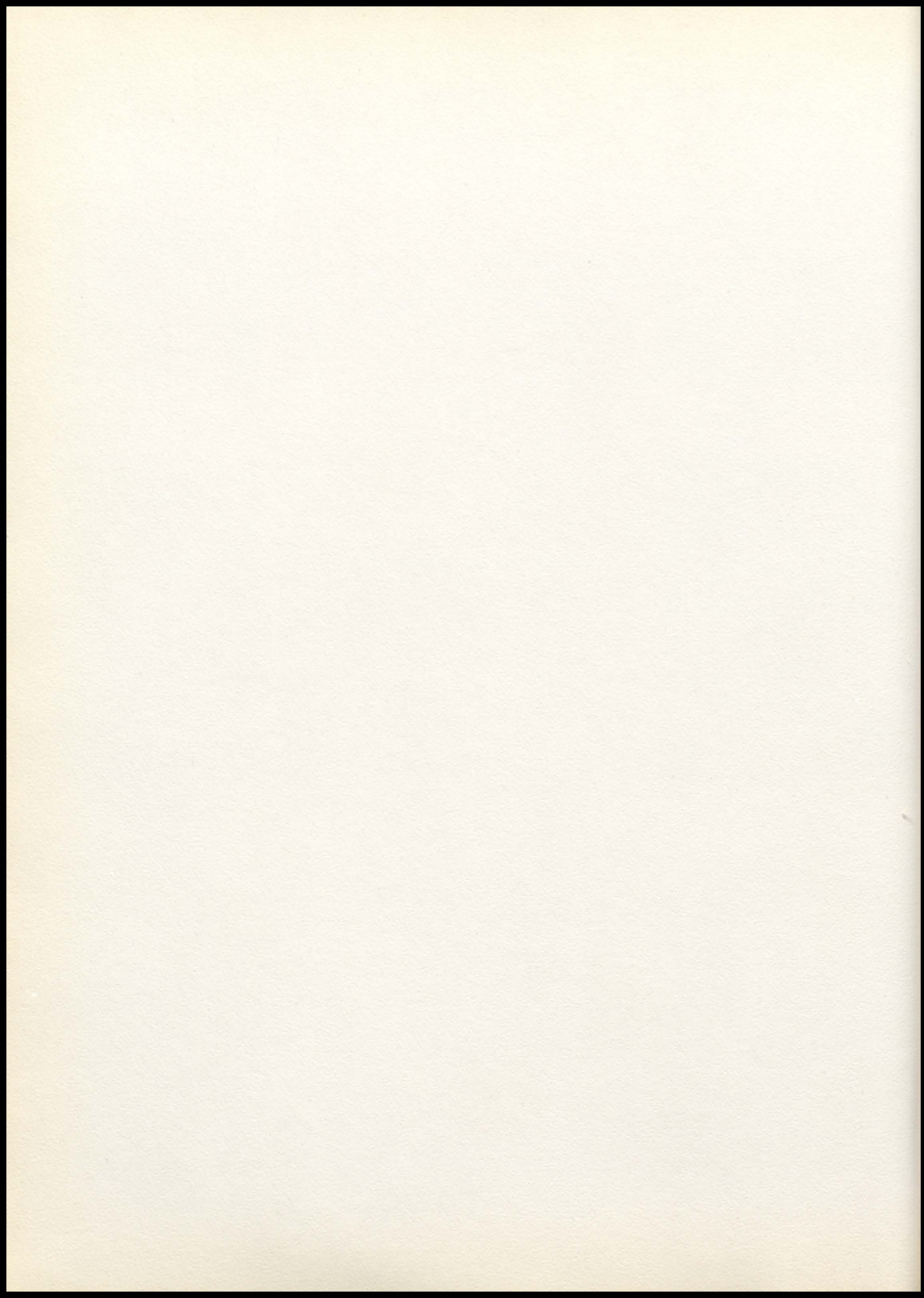

# SENIORS

ROBERTA SEWALL

"Petite and sweet as a flower."

MELVIN ELMER

"Quiet and shy, but a nice guy."



"Bobbie"

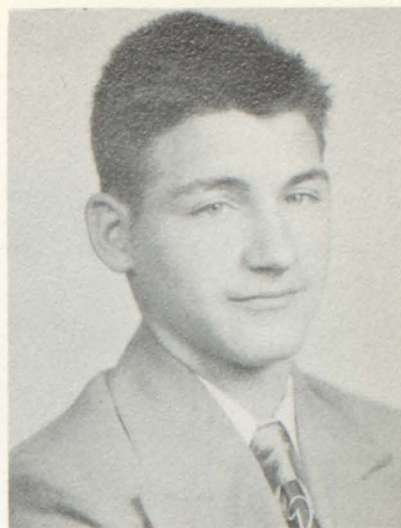

"Mel"

HELEN VENERABLE

"Quiet and sweet, pleasant to meet."

FERN LEFFERT

"Not very tall, in fact quite small;  
her good nature is loved by all."



"Dolly"



"Libbin"

BILL COLEMAN

"It's not what you do--it's what you  
get away with."

MARGARET DOWDING

"This little girl, we do not know,  
about herself or her beau."



"Willie"



"Margie"

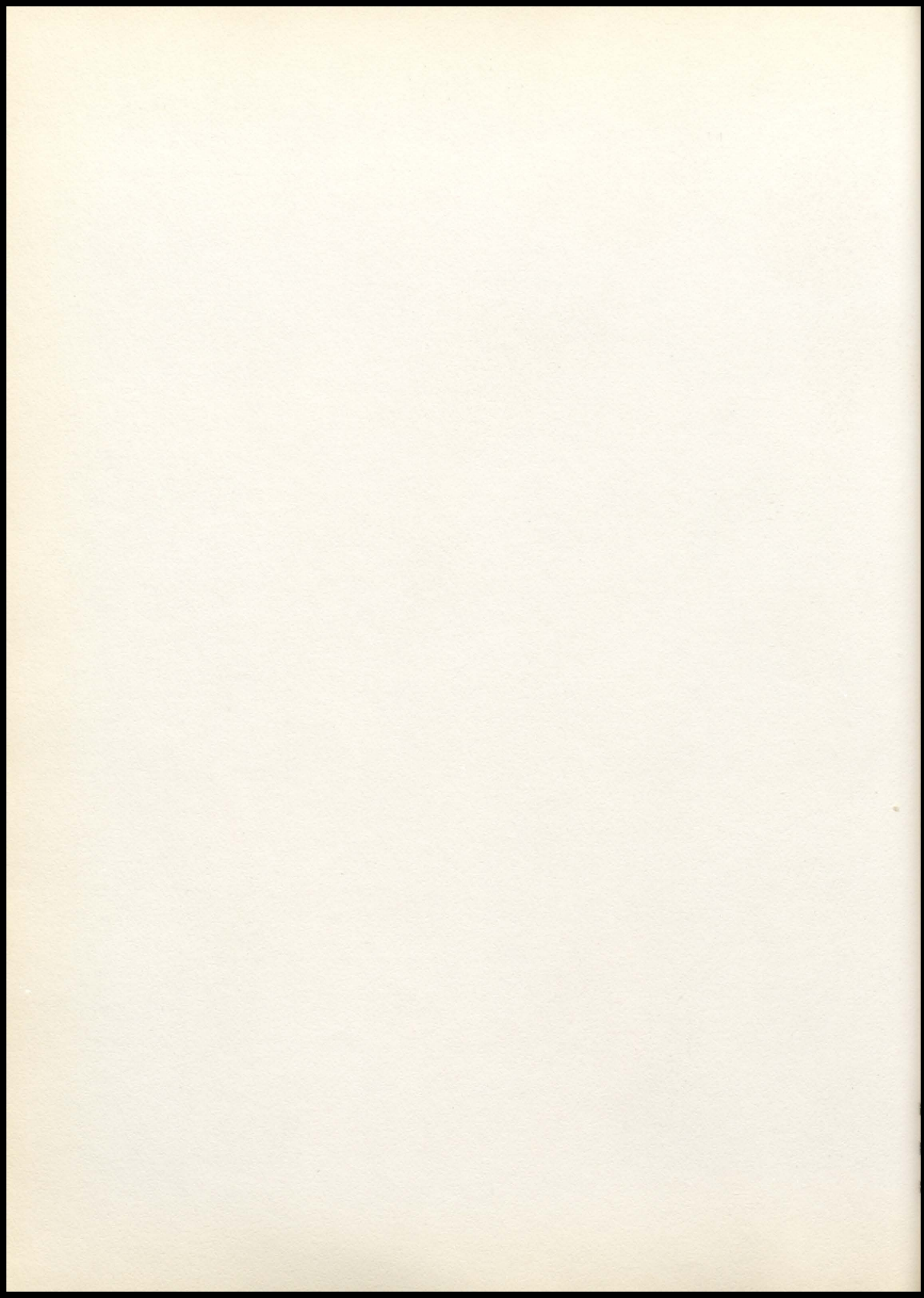

# JUNIOR CLASS

Ray Reynolds  
Mary Hanfelt



Mary Ruth McKee  
J. O. Reynolds



Bob Elmer  
Martha Yelton



Sue Brown  
Bill Rehm



Herb Lee  
Mary Flott

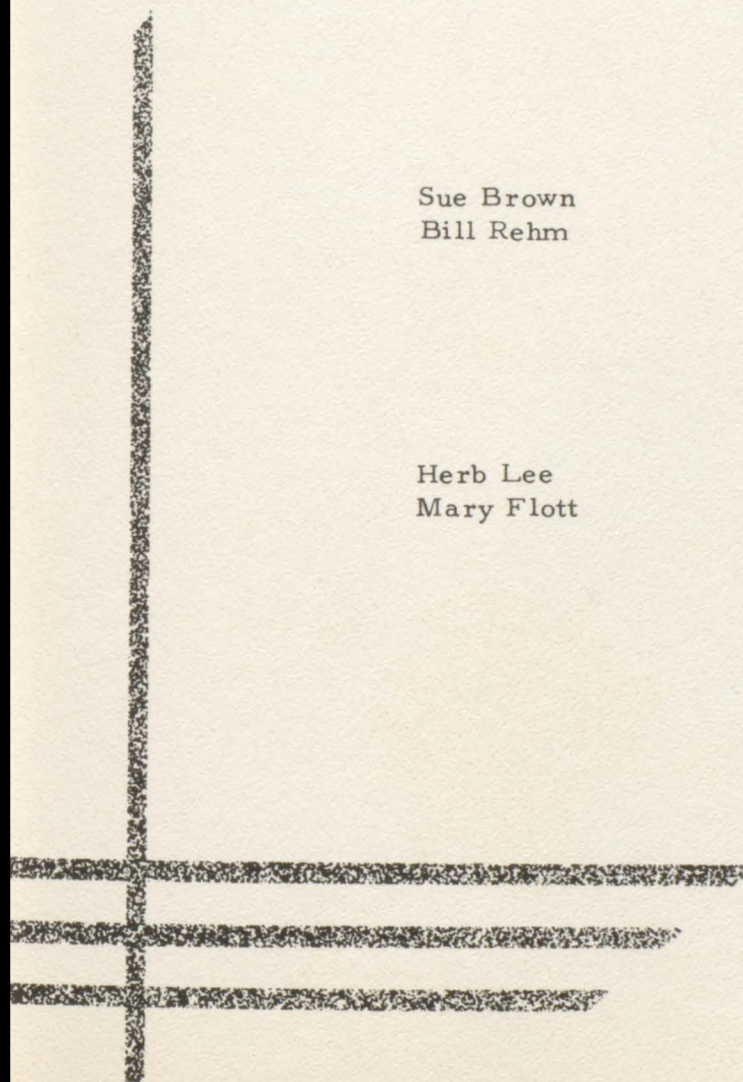

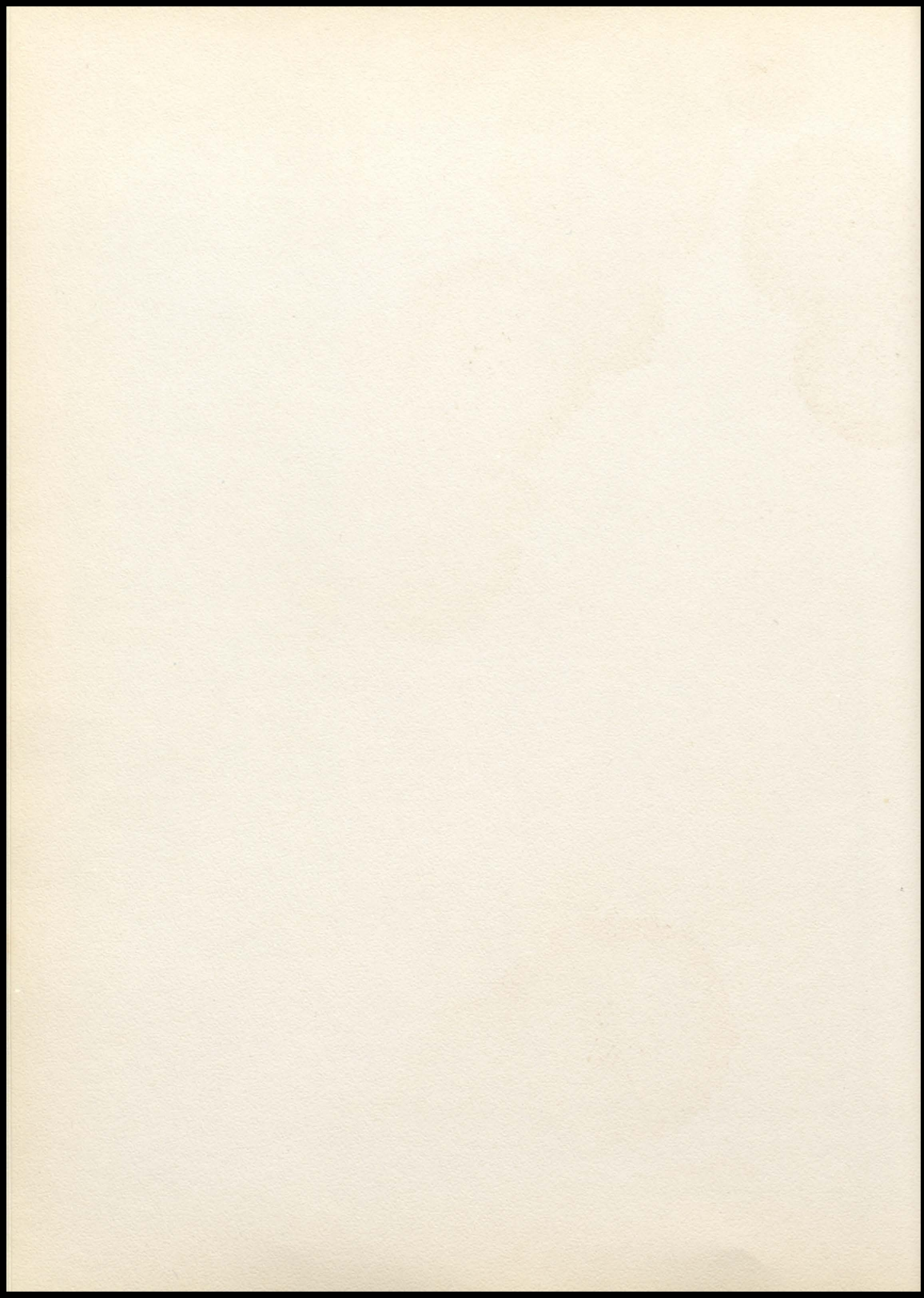



Margaret Hicks  
Lester Burris  
Harold Summers



Jean McKenzie  
Marilyn Christian  
Ted Satterfield



Woods Peters  
Denna Ruth Reed  
Mary Ward



Ted Stolfus  
Robert Stoneking  
Joyce Jackson



Sally Wasson  
Charles Hutson  
Gary Leach  
Rita Schultz



Ruth Klamet  
Robert Tichneor  
Robert Honeywell  
Viola Robbins



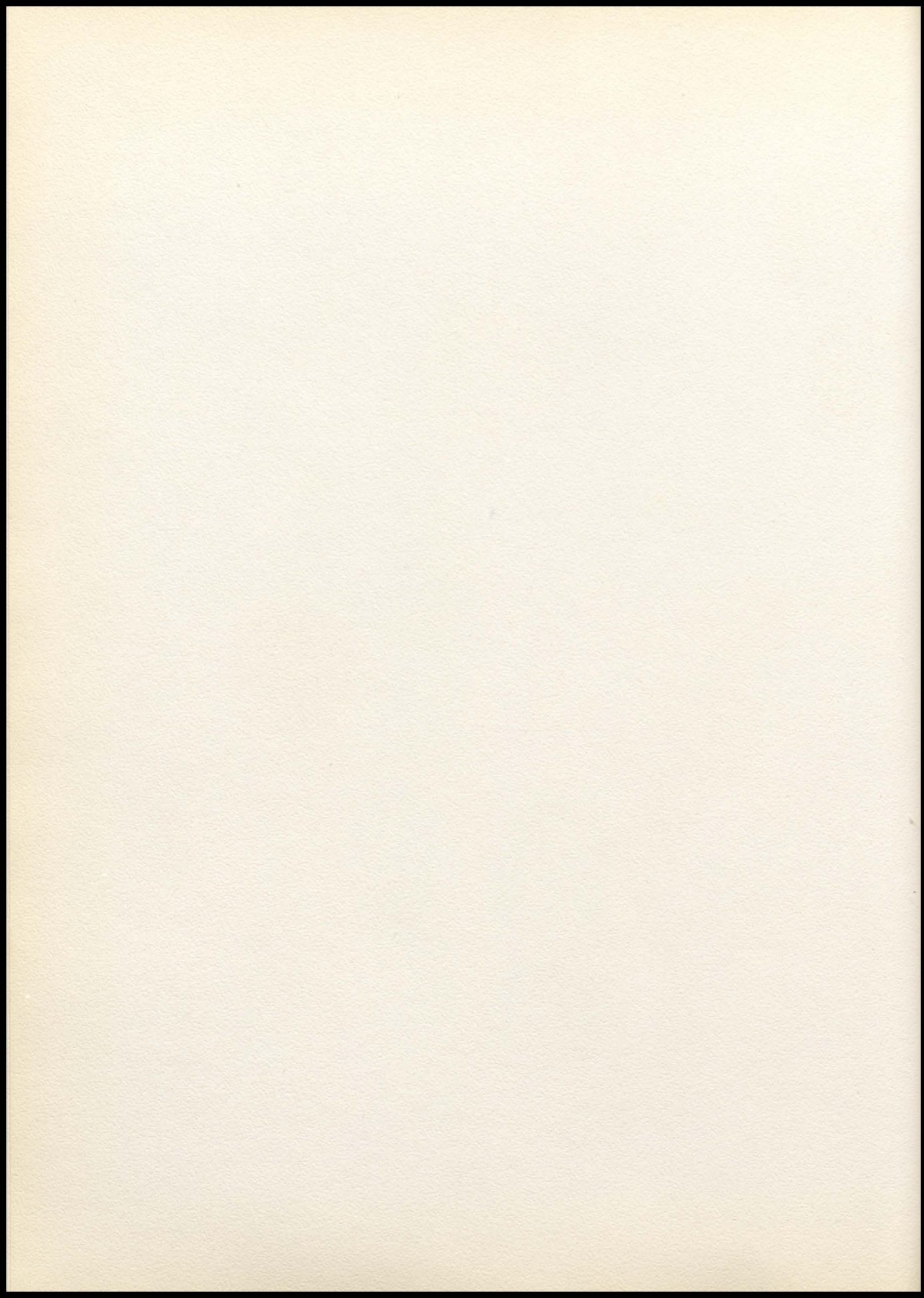

Orrin Dunham  
Alta Walters  
Lena Dale Bates



Tex Evert  
Tom Klotz  
Dorothy Kitchen



Bertrice Davis  
Lester Peoples  
John Perry

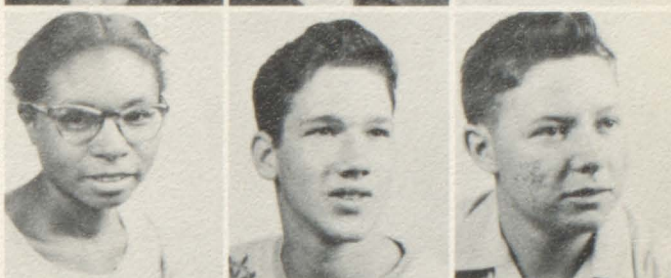

Maxine Webster  
Georgene Mackey  
Richard Tice



Mary Wallace  
Bessie Gomez  
Alice Gunderman  
Louise Boulton



Millie Sue Peters  
Shirley Ford  
William Vaughn  
Betty Lou Green



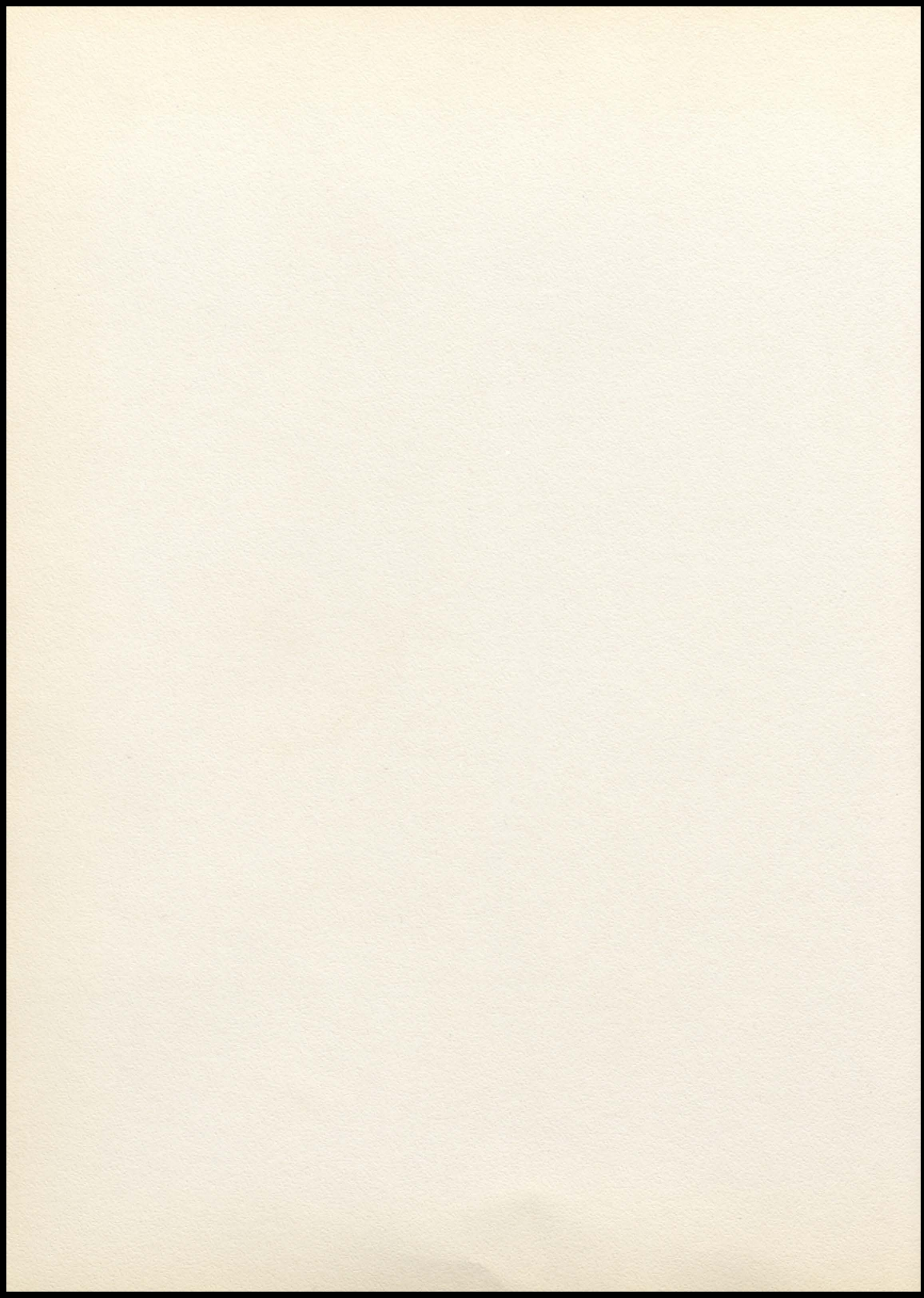

# SOPHOMORE CLASS

Barbara McKee  
Tom South  
Gilbert Tisue



Janice McCully  
Joyce Canaday  
Aaron Wright



Jerry Whitehead  
Jackie Wagenknecht  
Lois Owens



Byron Baker  
Bob Penrod  
Marilyn Miller



Betty Green  
Melvin Huonker  
John Whittrock



Maxine Leffert  
Carolyn Hiatt  
Glenn Huffman



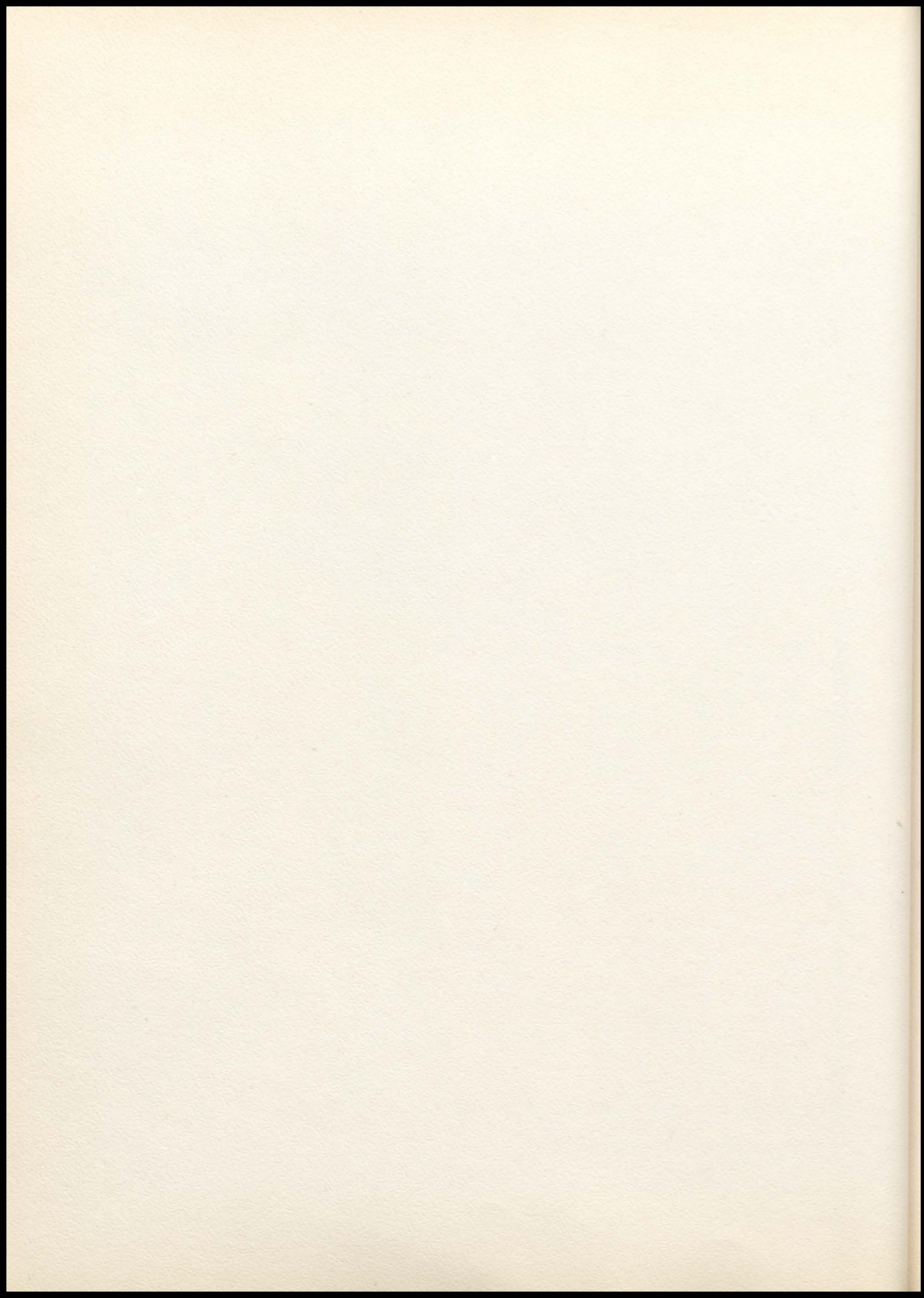

Hank Mann  
Marcia Hininger  
Pat Reeves



Marion McCleary  
John Theden  
Barbara Risk



Mary Ellen Huonker  
Harley Luther  
Estella Mann



Lewis Crosby  
Jerry DeWeese  
Barbara Shaver



Arlene Venerable  
Bob Stidham  
Junior Mackey



Malinda Stolfus  
Margaret Pierce  
John Garr



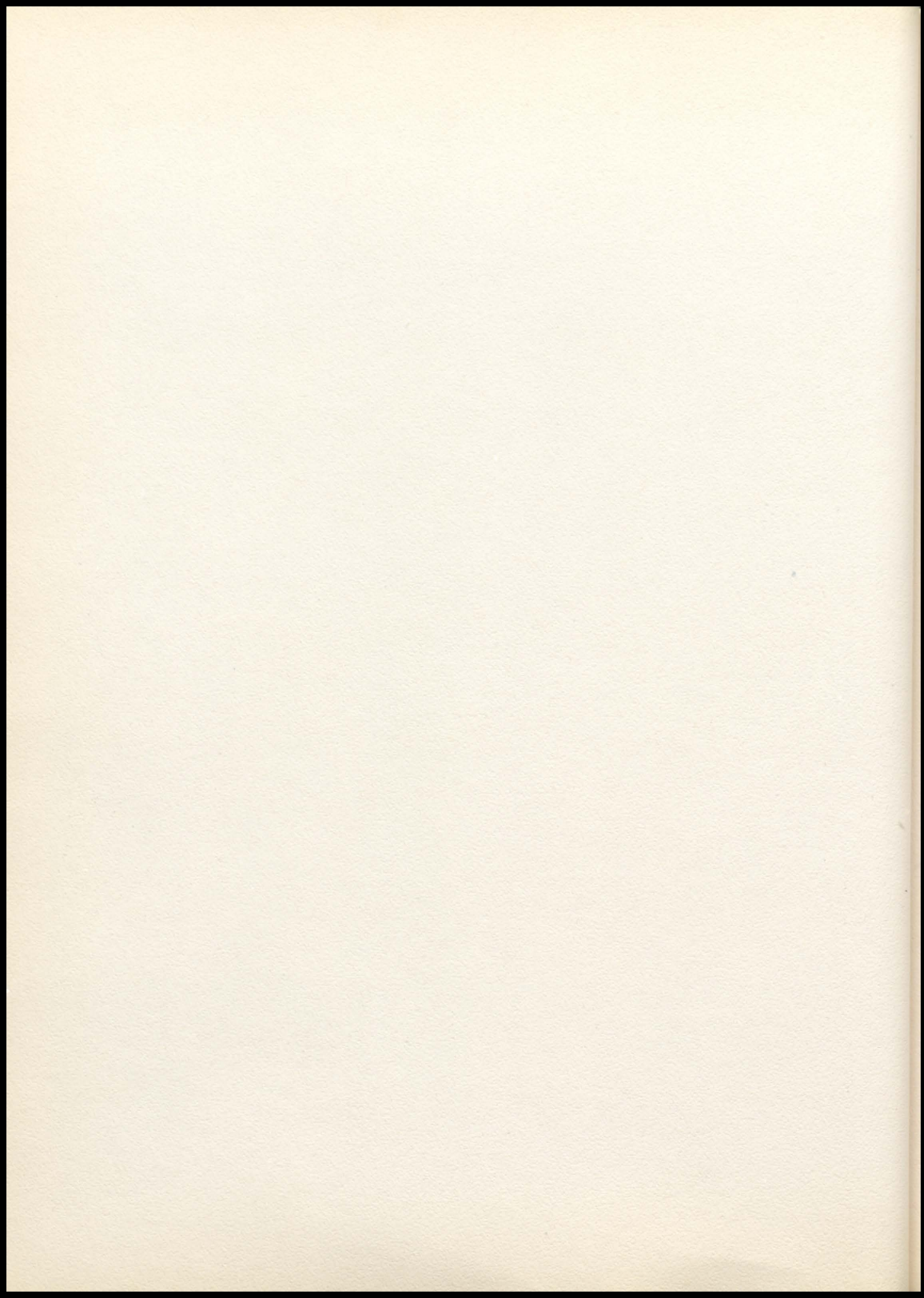



Ruth Arnold  
 Charles Miller  
 Ralph Handley



Yevete Hayden  
 Robbie Milner  
 Frank Smith



Norman Wickland  
 Edna Pilger  
 Rosemary Tichenor



Albia DeMaranville  
 Ralph Brown  
 Nancy Umbenhower



Betty Gomez  
 Utah Harris  
 Vernon Simms



Juanita Eaton  
 Betty Cook  
 John Stanford  
 Edith Tate



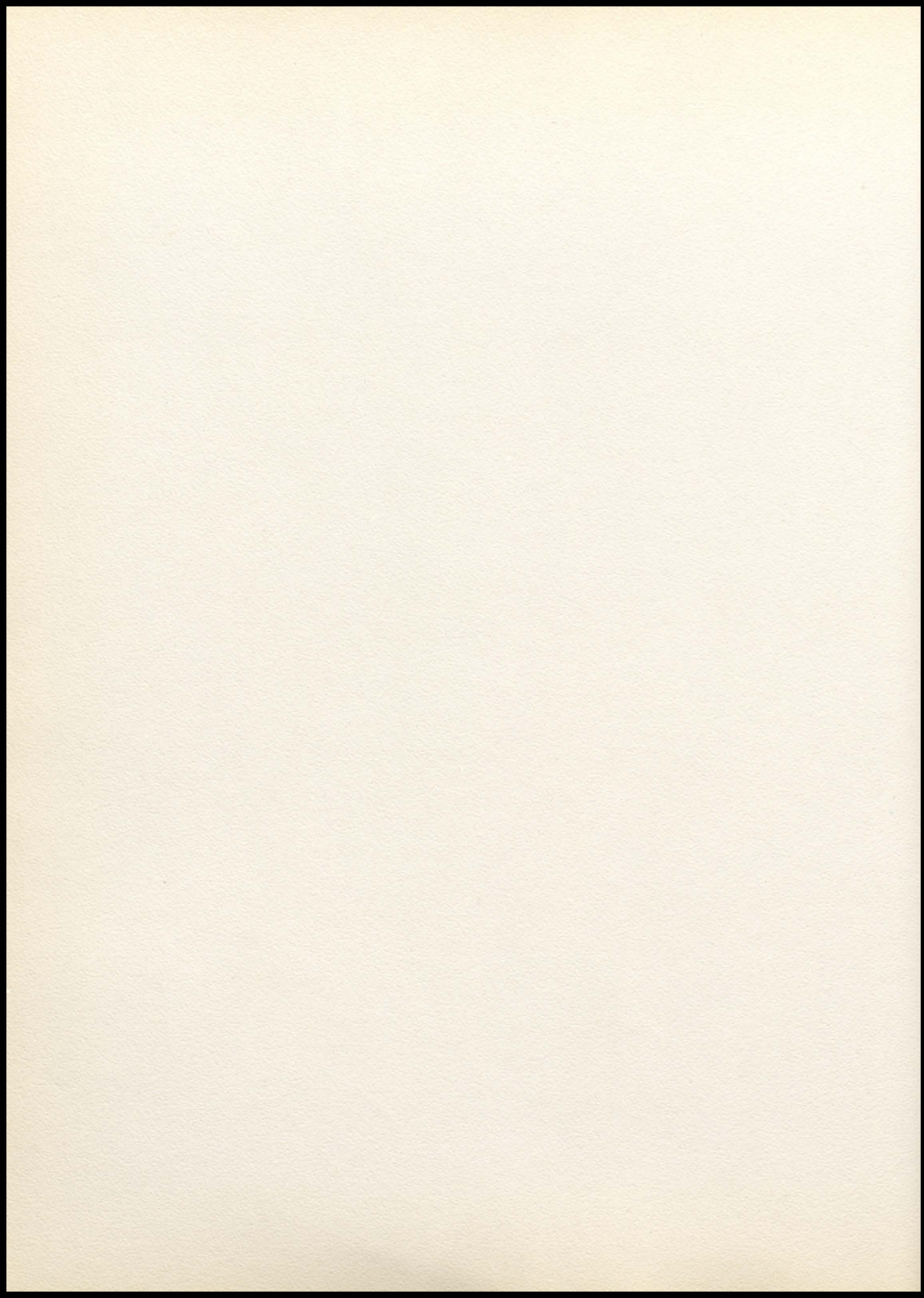

# FRESHMAN CLASS

Juanita Sprague  
John Waltz  
Jack Rehm



Pat Howard  
Catherine Williams  
Wally Reid



Bob White  
Judy Weeks  
Inez Scott



Jackie Pearman  
Werner Silkey  
Shirley Knight  
Doris Owens



Terry Ruby  
Larry Rocha  
Lola Jackson  
Marjorie Fenton



Bill Mills  
Melvin Quinlan  
Barbara Deister  
Jack Anderson



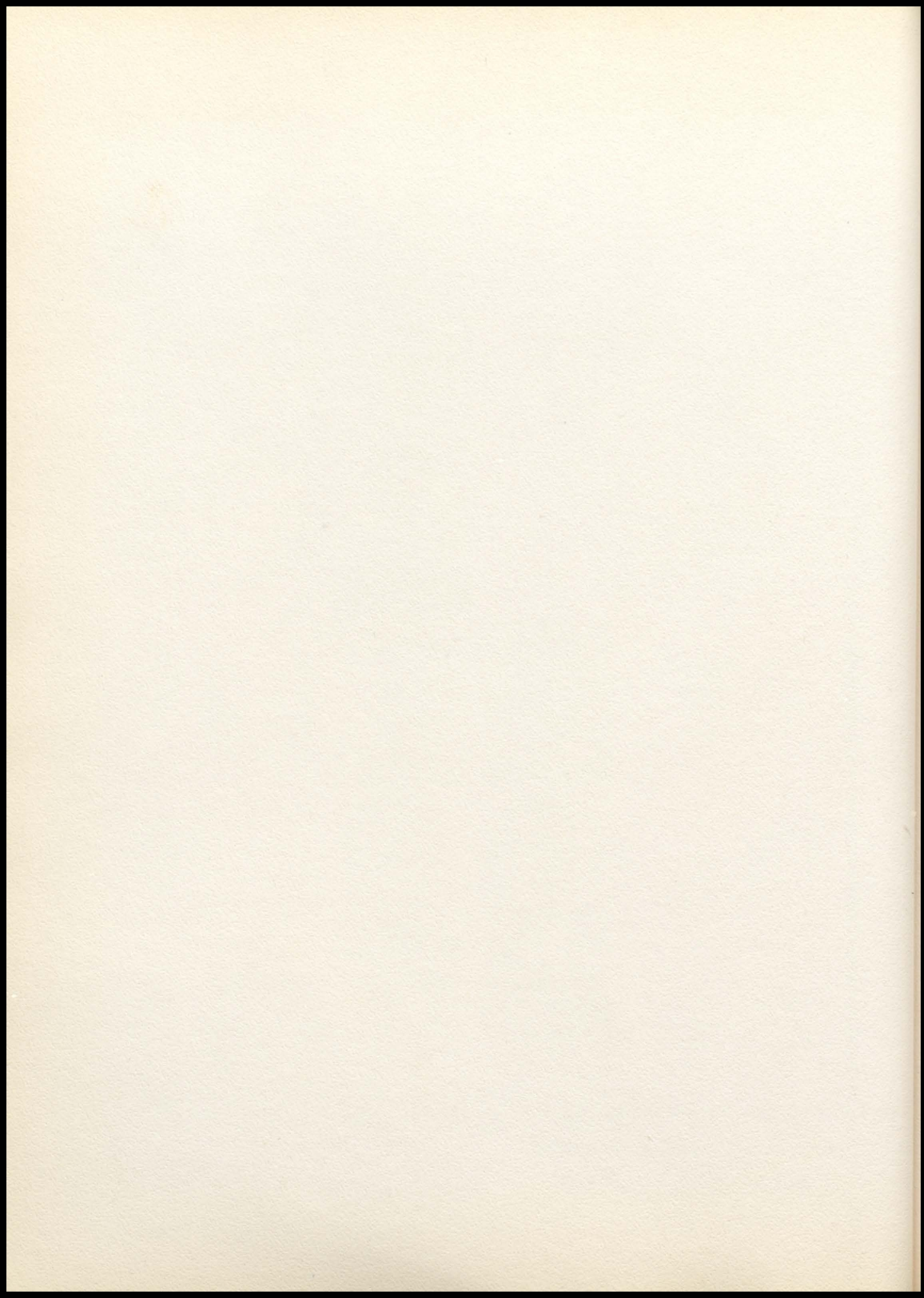

Morton Holmes  
 Jean Walker  
 Lillie Knipp



Jim Murray  
 George Mikesich  
 Mary Purtee



Doris Underwood  
 Donald Pardee  
 Bob Klotz



Barbara Penny  
 Virginia Green  
 Allen Kitchen  
 Lawrence Vaughn



Helen Knipp  
 Helen Langford  
 Ernest Fenton  
 Donald Millsap



Charlene Sewell  
 James Canaday  
 Dorothy Blecher  
 Lewis Hurtt



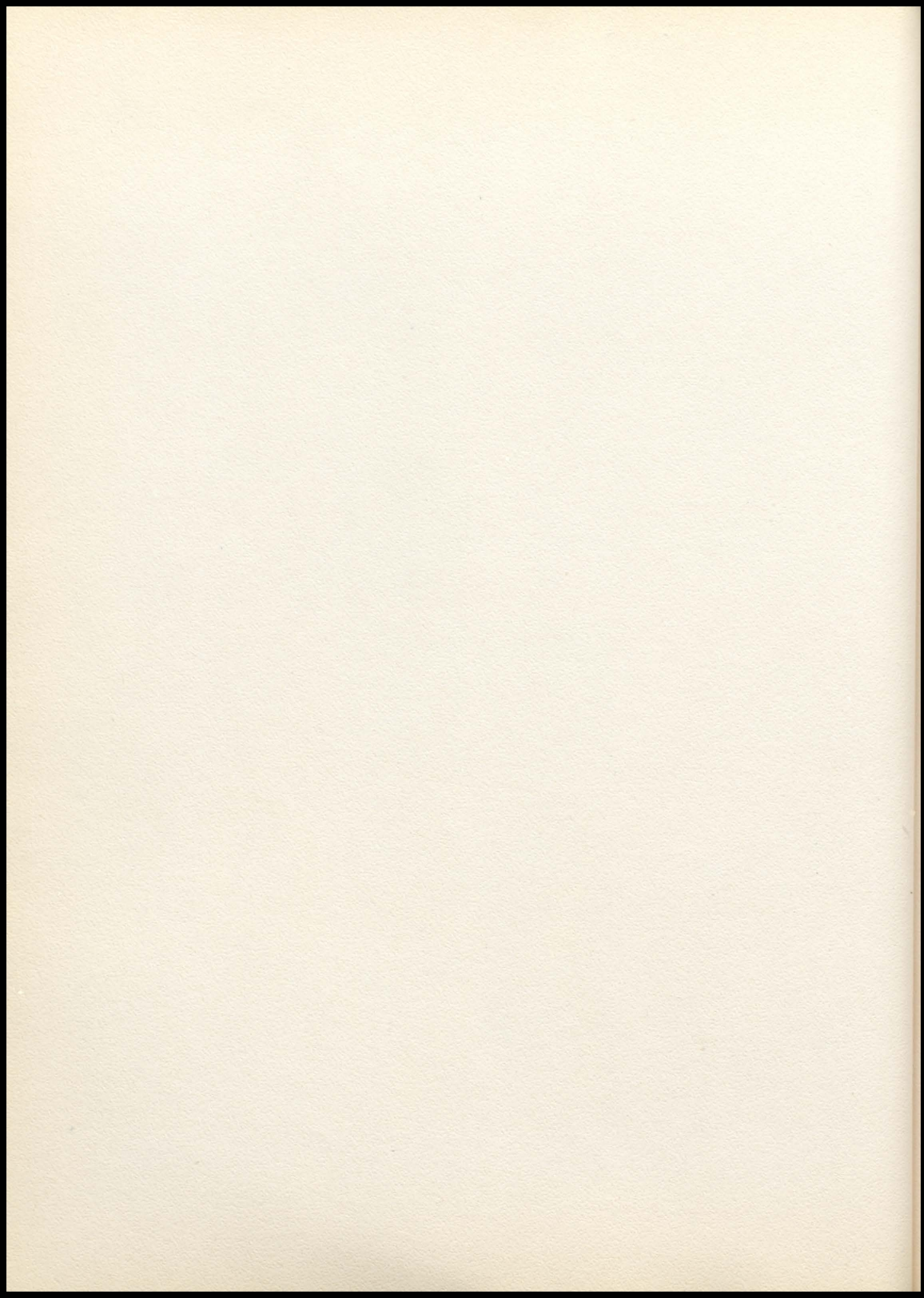

Orvel Wilcox  
 San Jana Agiular  
 Ilene Brown



Keith Beard  
 Larry Bush  
 Minnie Eveland



Myra Ford  
 Russue Hernandez  
 Warren Hanks



Jim Bob Peters  
 Helen Bolton  
 Albert Fulks



Ray Smith  
 Earl Clark  
 Aurora Williams  
 Charles Riley



Gerald Gander  
 John Fletcher  
 Russell Lawrence  
 Annetta Cantrell



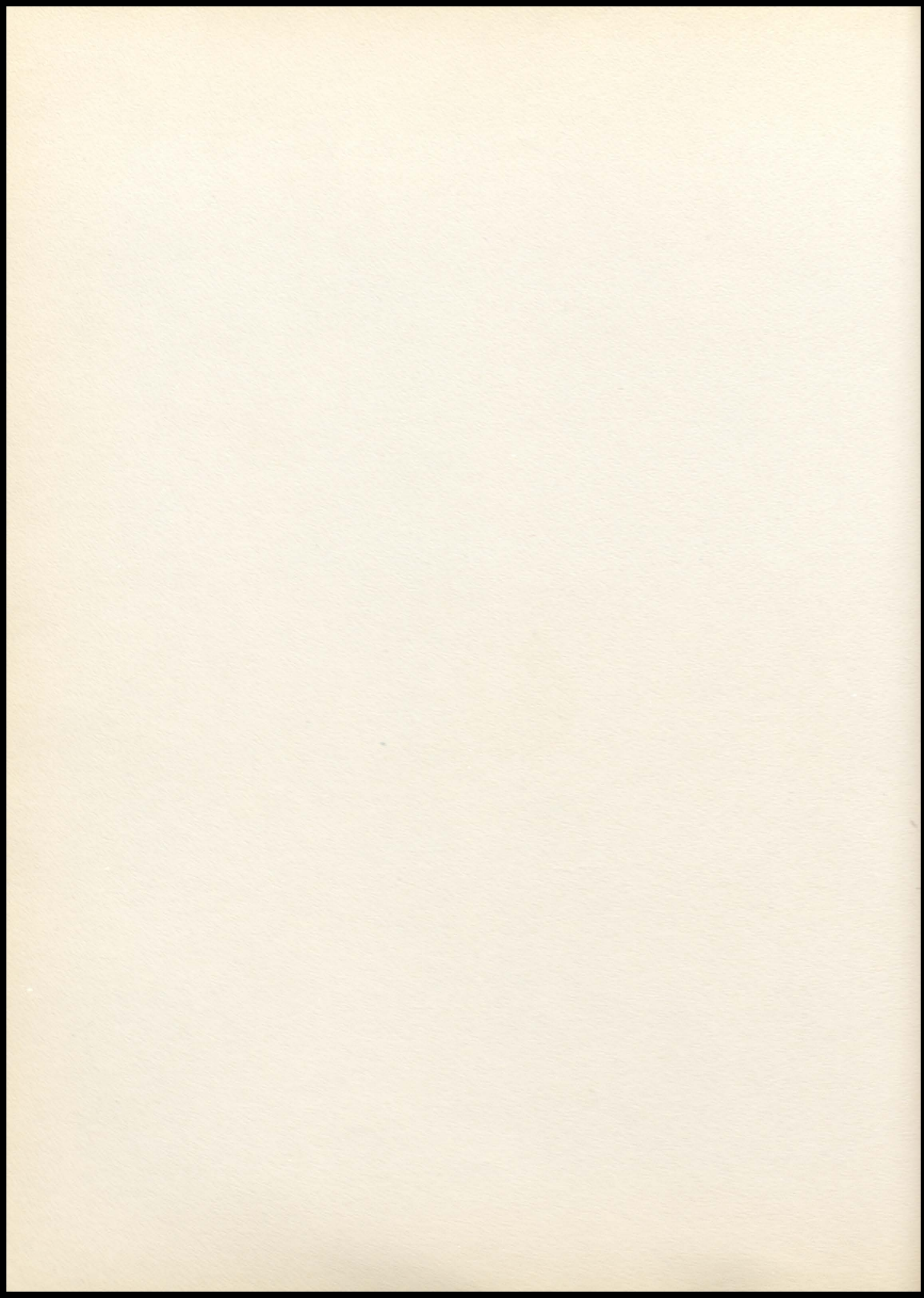





THE TOTEM POLE PRESENTS

ORGANIZATIONS

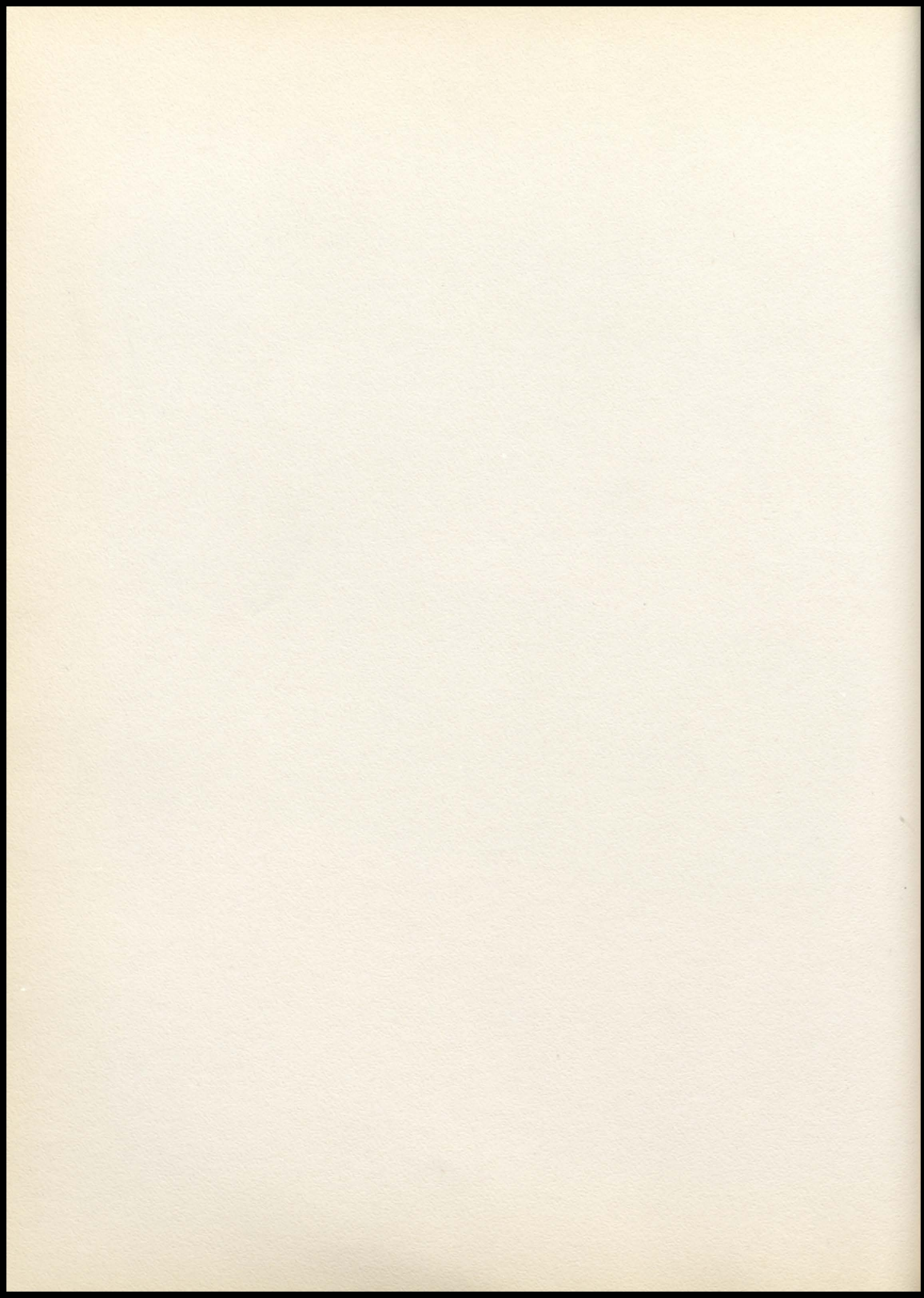

# PEP CLUB

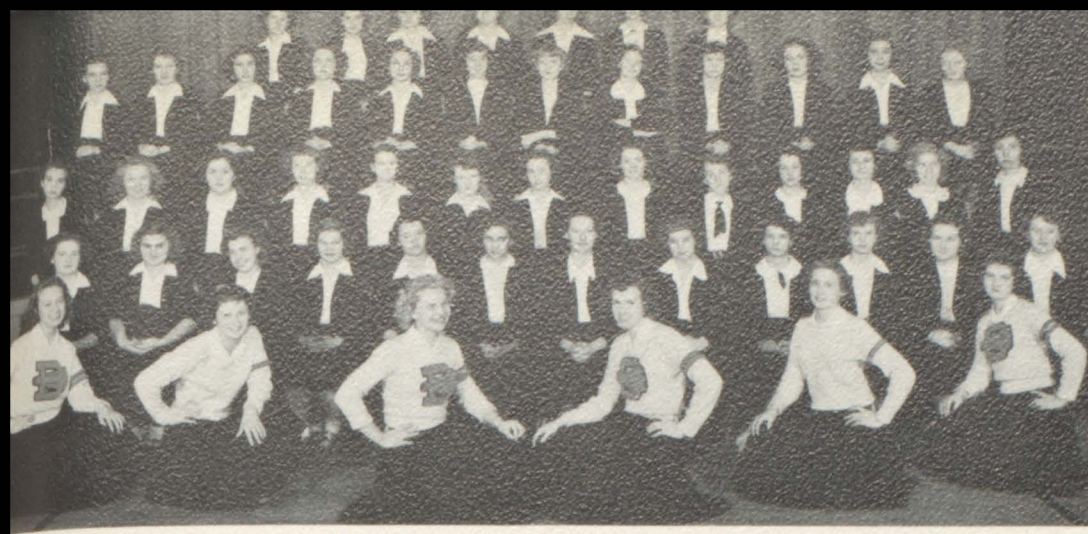

FIRST ROW: Betty Lou Wright, Jean McKenzie, Betty Wendt, Mary Henfelt, Sally Wasson, Catherine Thul. SECOND ROW: Barbara McKee, Gertrude Bender, JoAnne Pembleton, Marlene Donahue, Judy Weeks, Sue Brown, Vernie Theden, Mary Wallace, Jackie Wagenknecht, Marcia Hinger, Doris Elliott, Virginia Scott. THIRD ROW: Joanne Tisue, Edith Tate, Joyce Canaday, Lois Owens, Inez Scott, Martha Yelton, Joyce Jackson, Florence Carver, Margaret Hicks, Mary Flott, Pat Jennings, Mary Ellen Huonker, Mrs. Zumbunn. FOURTH ROW: Jean Walker, Mary Ruth McKee, Ruth Klamet, Barbara Penny, Marie Lietzan, Millie Sue Peters, Mary Purtee, Margaret Dowding, Georgian Mackey, Pat Howard, Doris Owens, Charlene Kerby. FIFTH ROW: Denna Reed, Marilyn Miller, Viola Robbins, Carolyn Hiatt, Ginger Penrod, Janice McCully, Juanita Sprague.

Left to Right; Raymond Reynolds, Margaret Pierce, David Enloe, Virginia Scott, Juanita Sprague, Jean Walker, George Sprague, John Walz, Bob Rehm, Barbara McKee, Bob Elmer, Martha Yelton, Darrell Coonfield.

# STUDENT COUNCIL



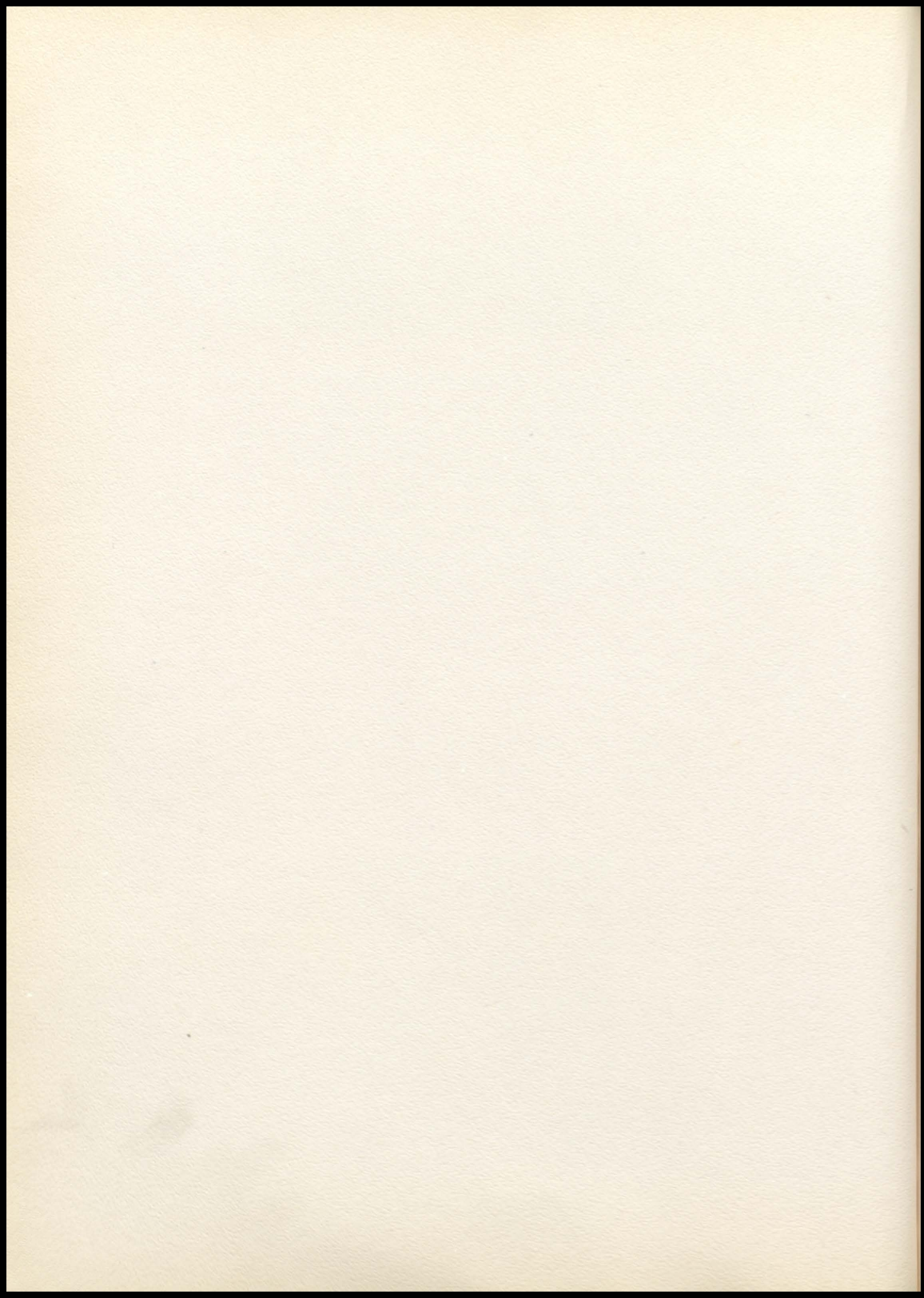



## BAND

FIRST ROW: Susan Saunder, Alta Walters, Sharon Hall. SECOND ROW: Joan Roberts, Sharon Lingo, Janice McCully, Junior Mackey, Rosalie Einhellig, Anneta Cantrell, Barbara Penny, Jean Walker, Beverly Baum. THIRD ROW: Frank Einhellig, Harold Bardess, Eleanor Rees, Barbara Watson, Jessie Smith, Doris Owens, Lena Bates, Mary Purtee, Dorothy Blecher, Jim Murray. FOURTH ROW: Don Millsap, Jackie Pearman, Jim Peters, Marvin Lynn, Beverly Hicks, Judy Weeks, Tex Evert, Marlene Donahue, George Sprague, Bill Nelson, Los Quinlan, Mr. Millard.

## ORCHESTRA

FIRST ROW: Tex Evert, Lee Miller, Lena Bates. SECCND ROW: Don Millsap, Joyce Canaday, John Perry, Mr. Millard.



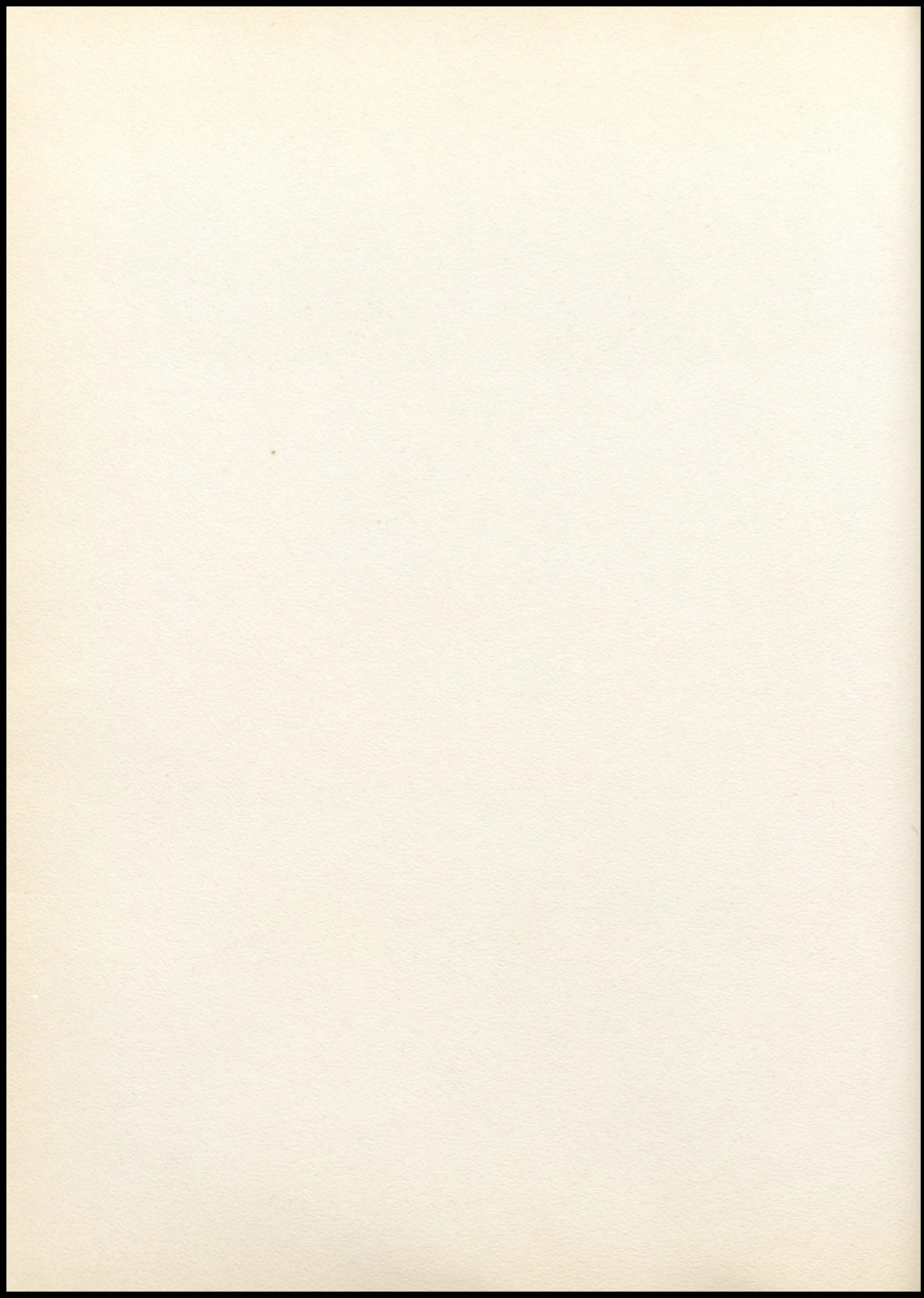



## BIBLE CLUB

FIRST ROW: Doris Elliott, Florence Carver, Fern Leffert, Juanita Sprague, Wally Reid, Pat Reeves, Charlene Sewell, Roberta Sewell, Joanne Tisue, Barbara Risk, Mary Purtee, Edward Mackey, Loren Ross. SECOND ROW: Sara Lee, Irene Anderson, Marlene Donahue, JoAnne Pembleton, Betty Cook, Maxine Leffert, Catherine Williams, Doris Underwood, Minnie Eveland, Lilly Knipp, Lois Quinlan, Ginger Penrod, Mary Ward, Donald Pardee. THIRD ROW: Marilyn Christian, Lois Bolton, Estrella Mann, Melinda Stofflus, Nancy Umberhower, Juanita Eaton, Edna Pilgor, Anneta Cantrell, Helen Bolton, Myra Ford.

## F. F. A.

FIRST ROW: Jack Anderson, John Theden, Tom South, Herb Lee, George Sprague, J.O. Reynolds, Bob Elmer, Hank Mann, Melvin Huonker, Mr. Van Patten. SECOND ROW: Glenn Huffman, Charles Miller. THIRD ROW: Bob Stidham, Charlie Riely, Jack Rhem, Harley Luther, Bill Coleman, Melvin Elmer, Henry Vaughn, Robert Tishnor.

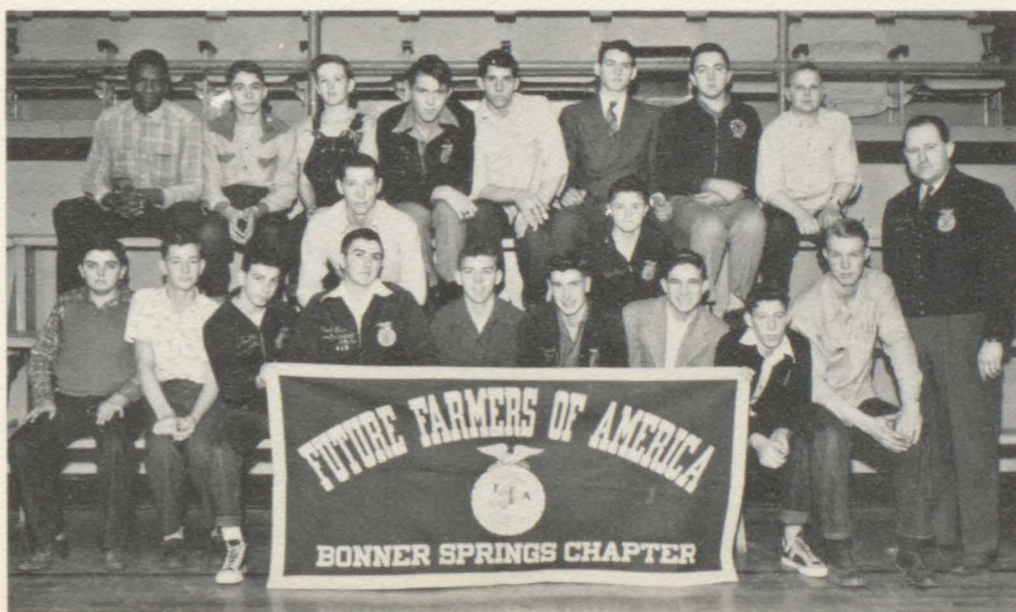

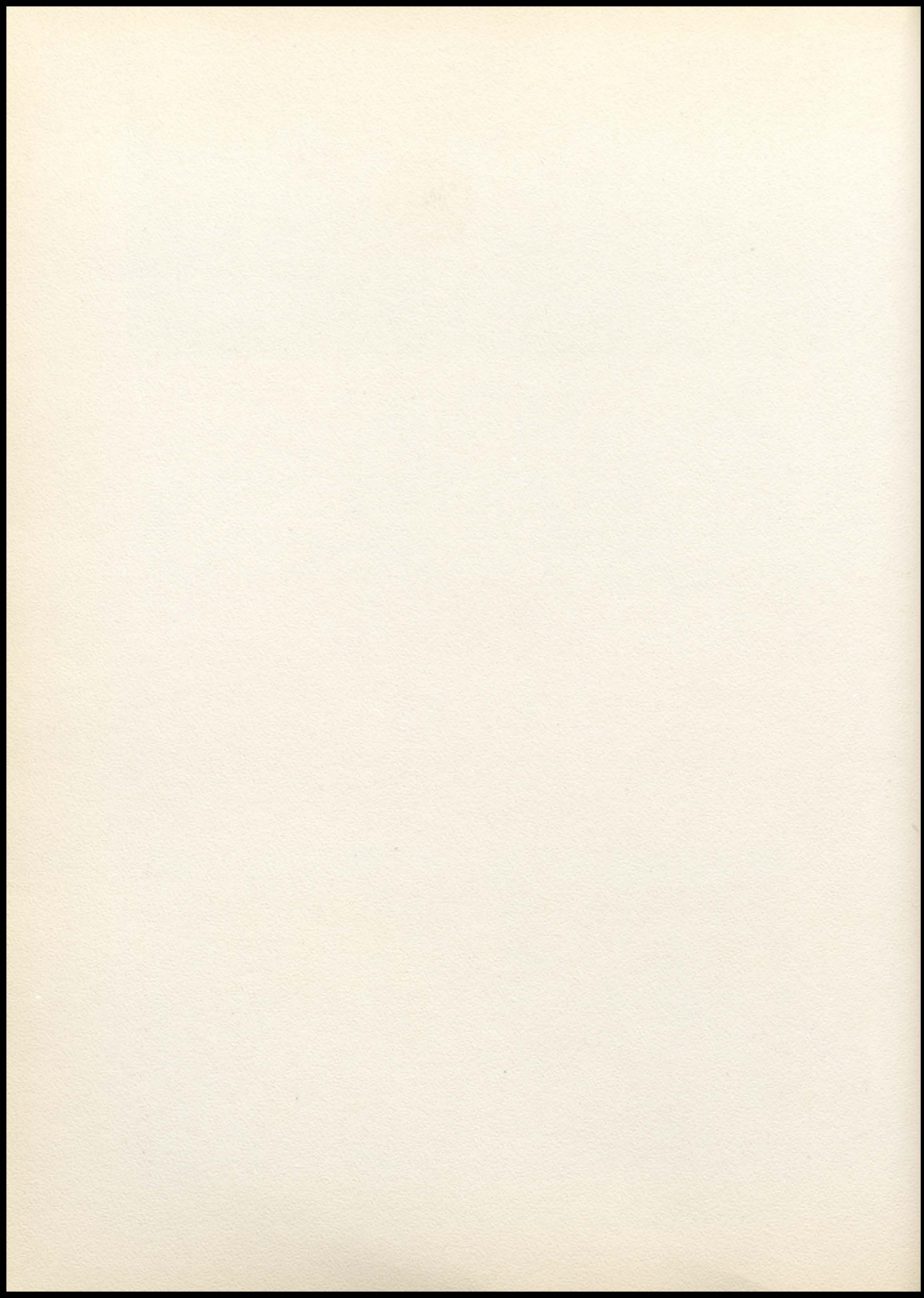





## GIRLS' GLEE CLUB

FIRST ROW: Betty Lou Wright, Virginia Scott, Mary Wallace, Doris Elliott, Sue Brown, Sara Lee, Mary Ward, Georgene Mackey. SECOND ROW: Florence Carver, Pat Jennings, Maxine Leffert, Betty Wendt, Pat Howard, Pat Reeves, Martha Yelton, Mrs. Zumbunn. THIRD ROW: Denna Ruth Reed, Juanita Sprague, Barbara Risk, Inez Scott, Mary Ruth McKee, Joyce Jackson, Marilyn Christian, Ginger Penrod.



## MIXED CHORUS

FIRST ROW: Betty Wendt, Mary Wallace, Doris Elliott, Lois Quinlan, Bob Elmer, John Perry, Dick Tice, Raymond Reynolds, Sue Brown, Georgene Mackey, Joyce Jackson, Sara Virginia Lee. SECOND ROW: Mary Ruth McKee, Florence Carver, Martha Yelton, Betty Wright, J.O. Reynolds, Loren Ross, Warren Silkey, Melvin Elmer, Ernest Fenton, Inez Mae Scott, Pat Howard, Mrs. Zumbunn. THIRD ROW: Denna Ruth Reid, Marilyn Miller, Joanne Tissue, Viola Robbins, Jean McKenzie, Lee Miller, Clarence Herning, Darrell Coomfield, Harold Summers, Pat Jennings, Marilyn Christian, Barbara Risk. FOURTH ROW: Ginger Penrod, Mary Ward, Virginia Scott, Maxine Leffert, Pat Reeves, Juaneta Sprague, Bill Nelson.

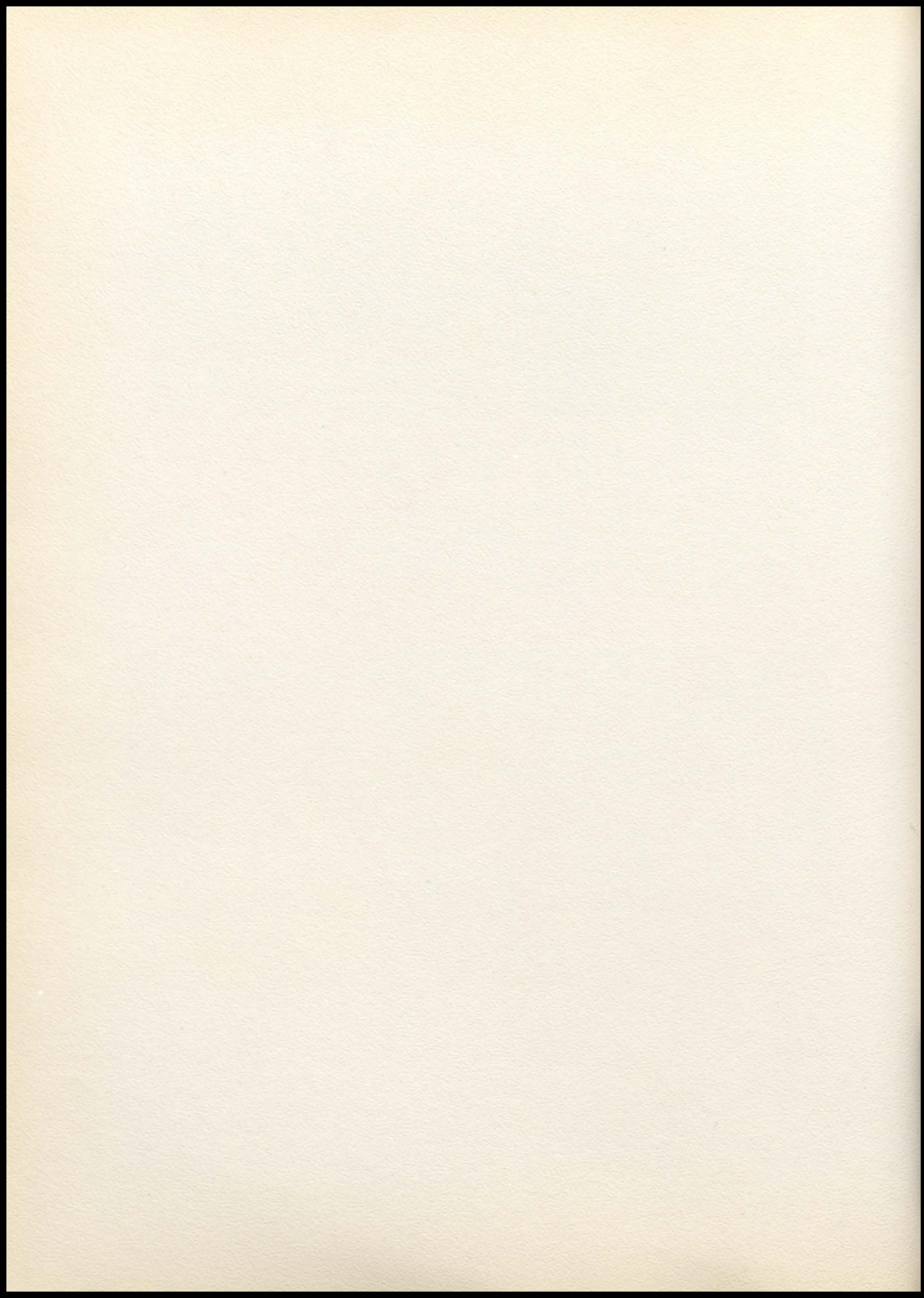

EDITORIAL STAFF  
(The Big Wheels)



TYPISTS  
(Work all day, never no pay)

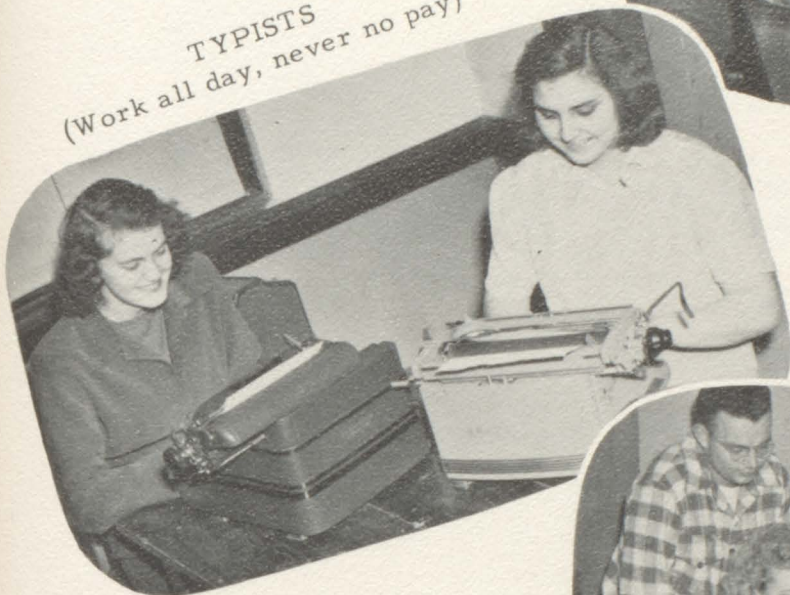

BUSINESS STAFF  
(Ah, that lovely green stuff)



PHOTOGRAPHERS AND SPORTS  
(Snapshot Enthusiasts)

FEATURE STAFF  
(It's those little jobs that count)



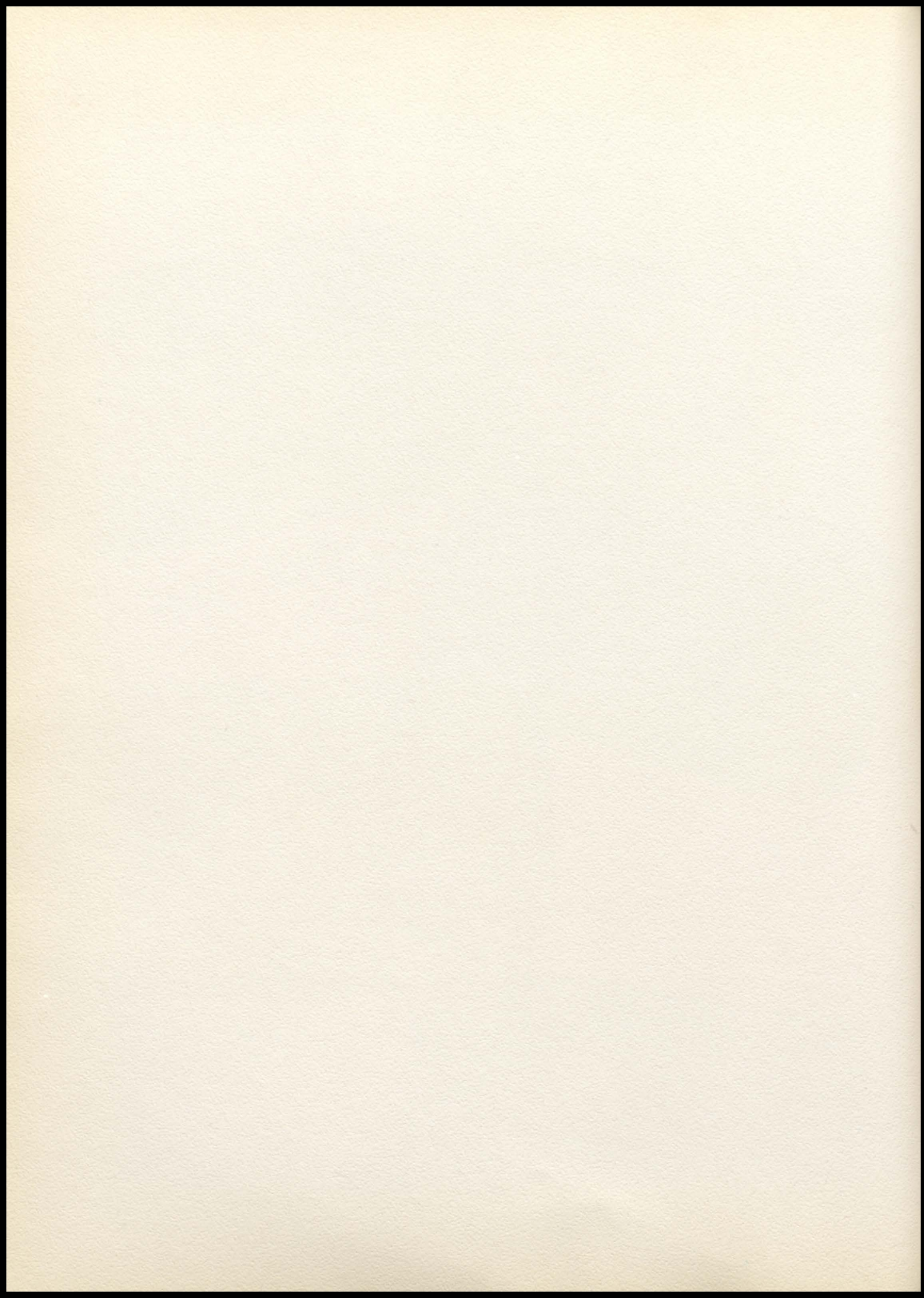

# KAYETTES



FIRST ROW: Charlene Sewell, Mary Purtee, Dorothy Blecker, Vernie Theden, Lena Dale Bates, Margaret Hicks, Ruth Klamet, Mary Louise Tice, Joanne Pembleton, Catherine Williams, Edna Pilger, Shirley Knight. SECOND ROW: Miss Soller, Pat Reeves, Doris Elliott, Ruth Arnold, Barbara Risk, Miss Stucker.

# POW WOW



Left to Right: Herb Lee, Mary Hanfelt, Vernie Theden, Mrs. Stith, Doris Elliott, Billy Rehm, Tom Klotz, Mary Flott, Mary McKee, Joyce Jackson, Sue Brown, Miss Stilwell, Martha Yelton.

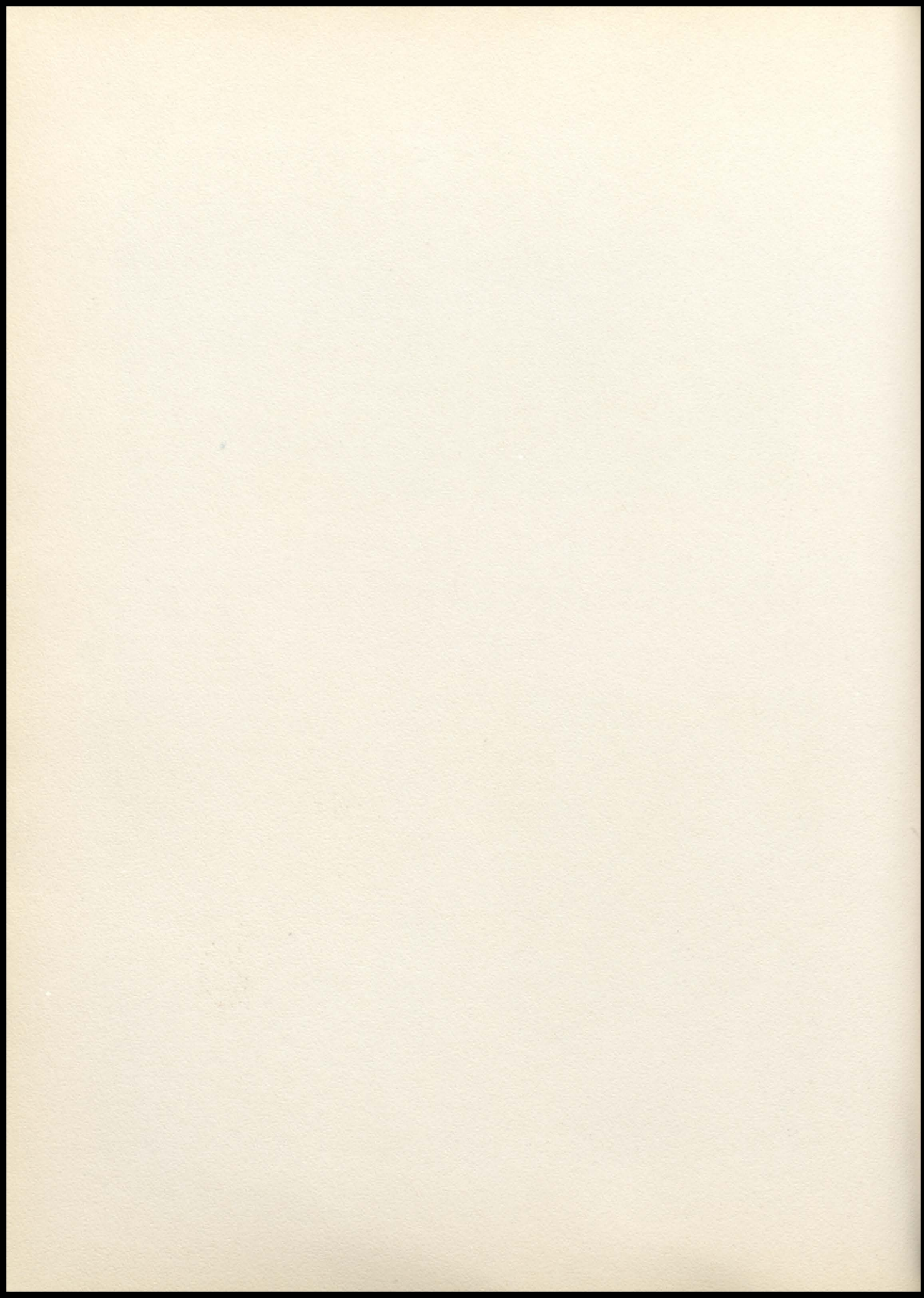



Jim Pierce  
End



Gary Leach  
Tackle



Bob Beaudry  
Full-back



J. O. Reynolds  
Guard



John Walz  
Center



Herb Lee  
End



David Enloe  
Tackle

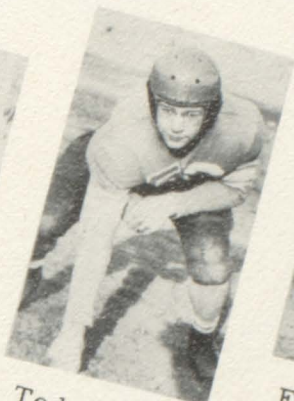

Ted Stolfus  
Guard



Ed Garrett  
Half-back



Junior Mackey  
Guard



Darrell Coonfield  
Half-back



Raphl Williams  
End



Harold Summers  
Guard



Henry DePriest  
Half-back



Tom Koltz  
Quarter-back



Bob Honeywell  
Tackle



Jim Canaday  
Center



Bob Elmer  
End



Bud Cox  
Half-back



Keith Beard  
Tackle



Ray Reynolds  
Full-back

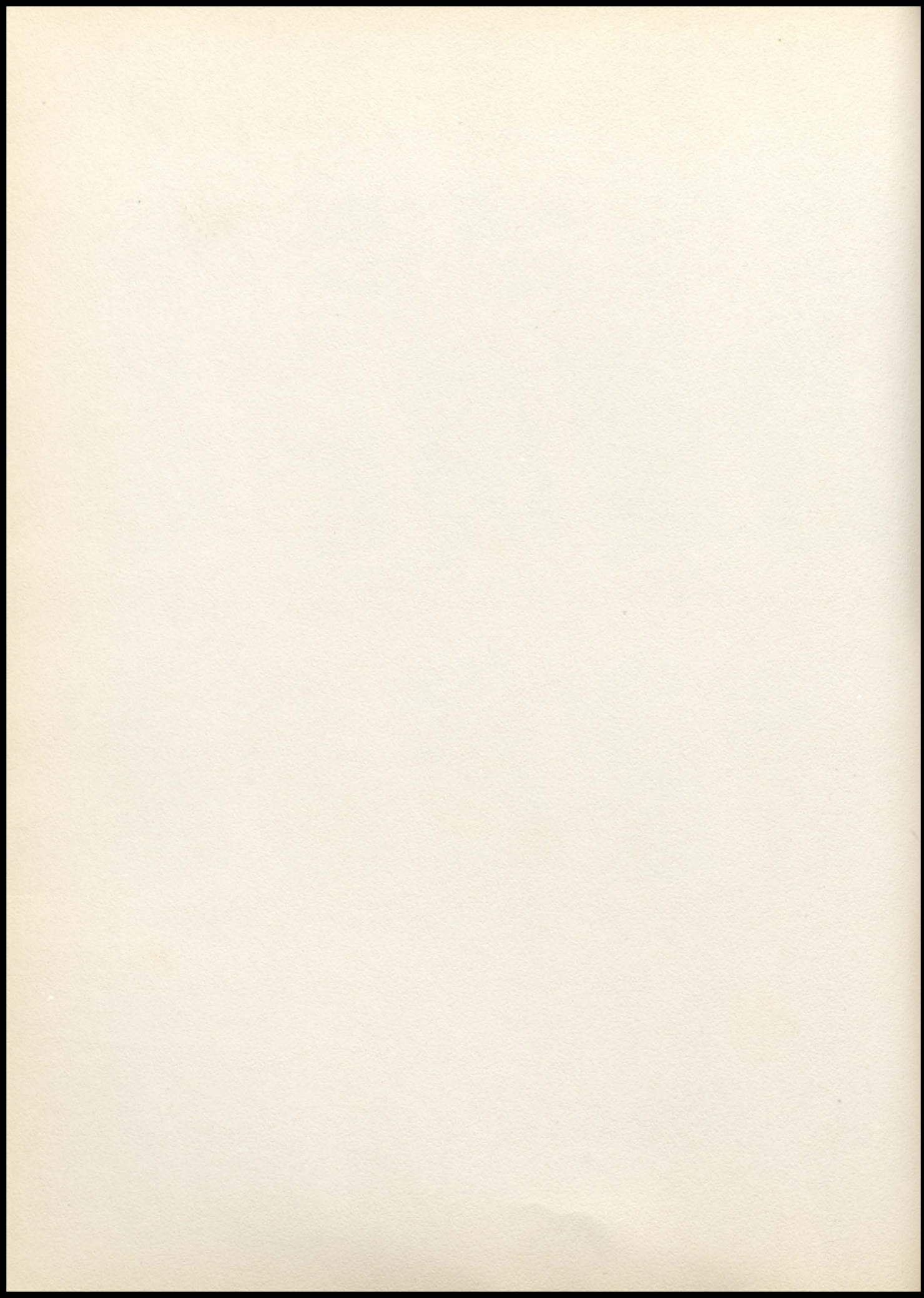





## FOOTBALL TEAM

FIRST ROW: Bob Beaudry, Herb Lee, Keith Beard, Harold Summers, Jim Canada, Lester Peoples, Dave Enloe, Raphel Williams, Darrell Coonfield, Bud Cox,  
 SECOND ROW: Coach Brown, Ray Reynolds, Jim Pierce, Gary Leach, Junior Mackey, John Walz, J. O. Reynolds, Bob Honeywell, Bob Elmer, Ed Garrett, Tom Klotz, Henry De Priest.

### SEASON'S RECORD

Bonner	6	0	Tonganoxie
Bonner	6	25	Paola
Bonner	0	30	Rosedale
Bonner	13	26	Washington
Bonner	0	19	Osawatomie
Bonner	6	6	St. Agnes
Bonner	13	13	Immaculata
Bonner	6	30	Olathe

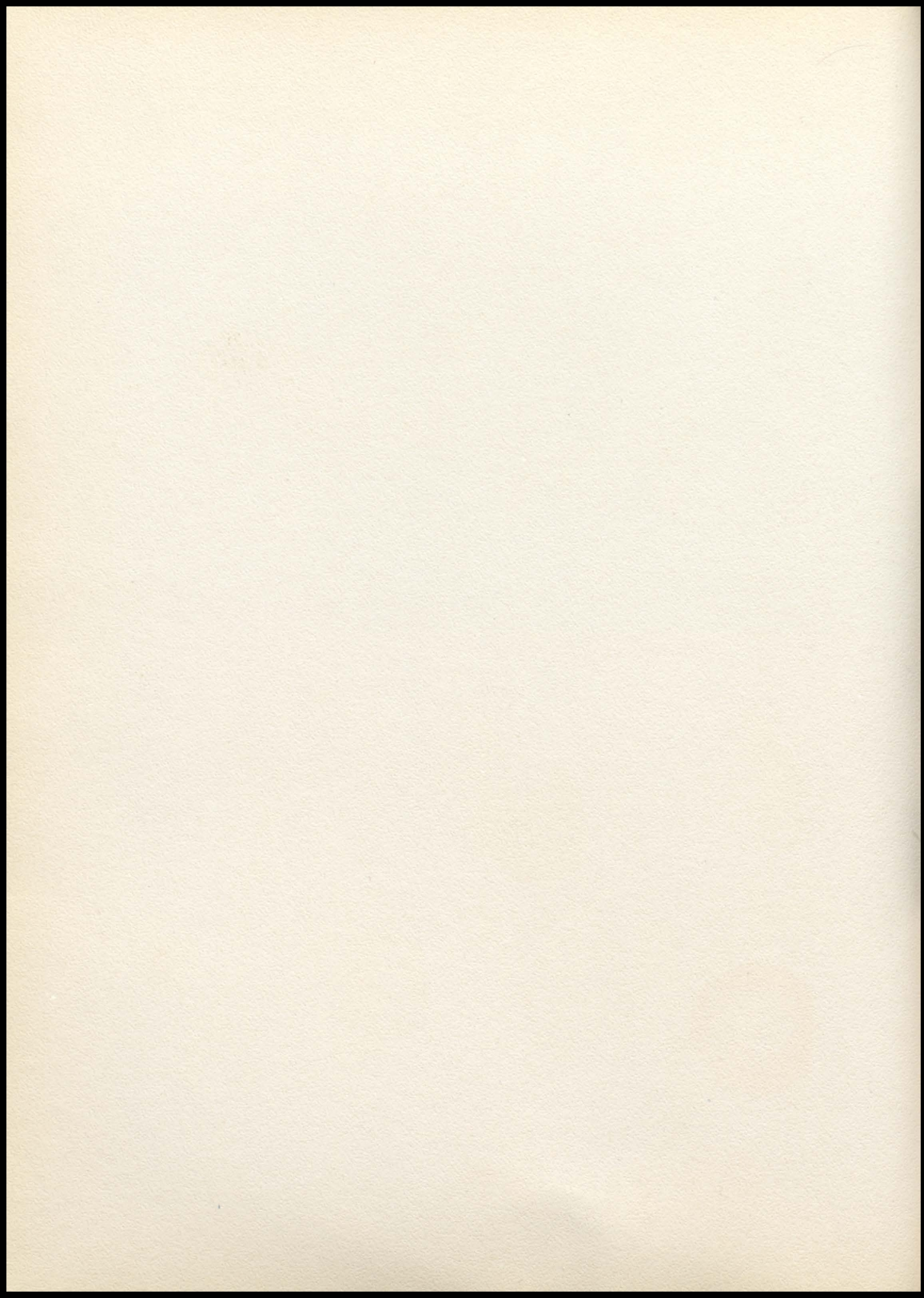

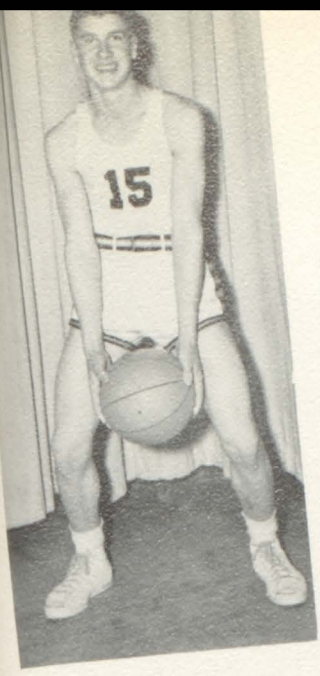

J. O. Reynolds  
Guard



Bill Rehm  
Forward



Lester Peoples  
Center



Bill Nelson  
Forward



Ed Garrett  
Guard

Raymond Reynolds  
Guard



John Walz  
Guard



Darrell Coonfield  
Forward

Garry Leach  
Center



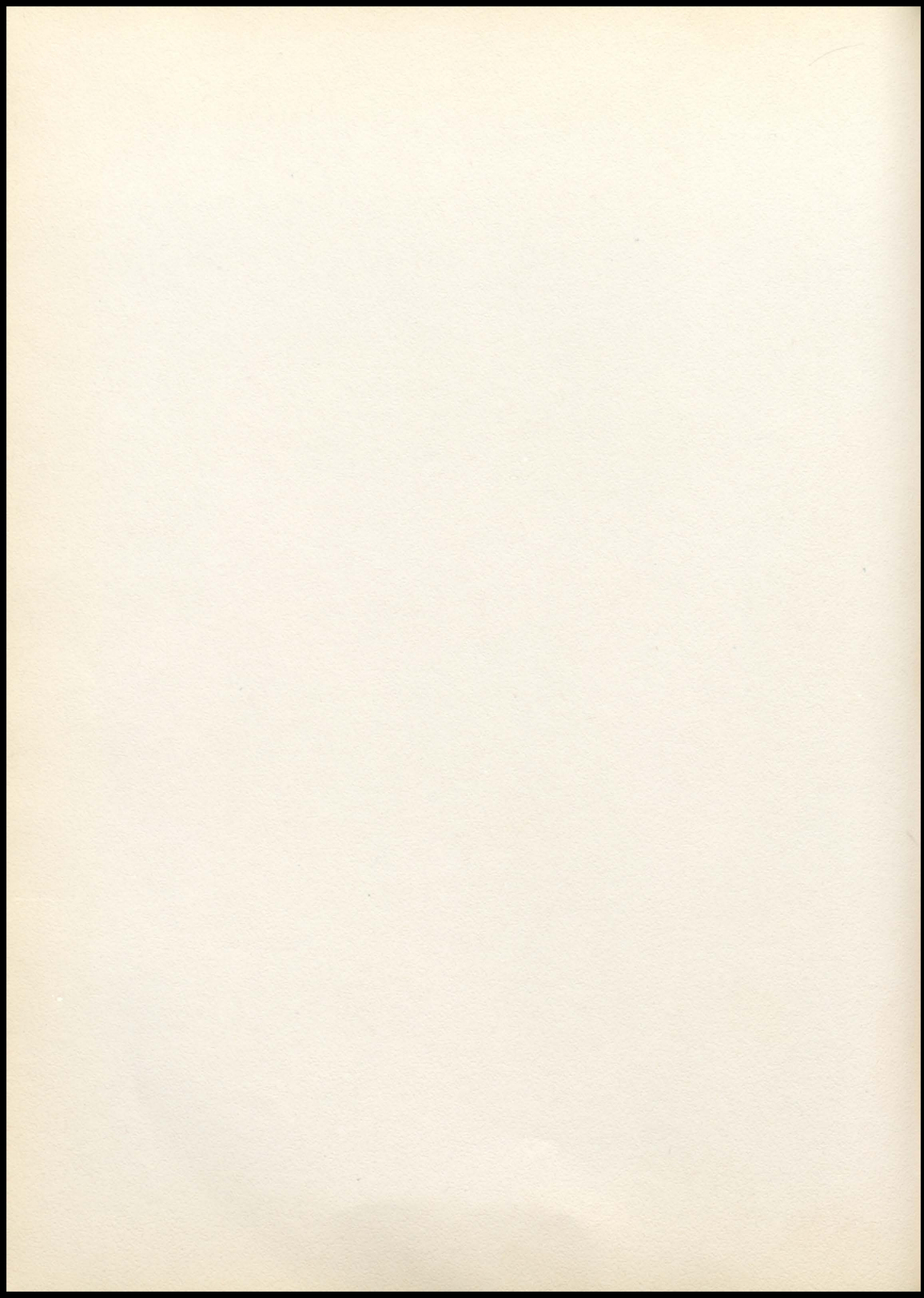



## “B” CLUB

FIRST ROW: Darrell Coomfield, Henry DePriest, Raphael Williams, Ed Garrett, J.O. Reynolds, John Walz, Bob Elmer, Mr. Brown. SECOND ROW: Herb Lee, Ted Satterfield, Tom Klotz, Harold Summers, Lee Miller, Dave Enloe, Bob Honeywell, Gary Leach. THIRD ROW: Bud Cox, Ray Reynolds, Junior Mackey, Bob Beaudry.

## “B” SQUAD

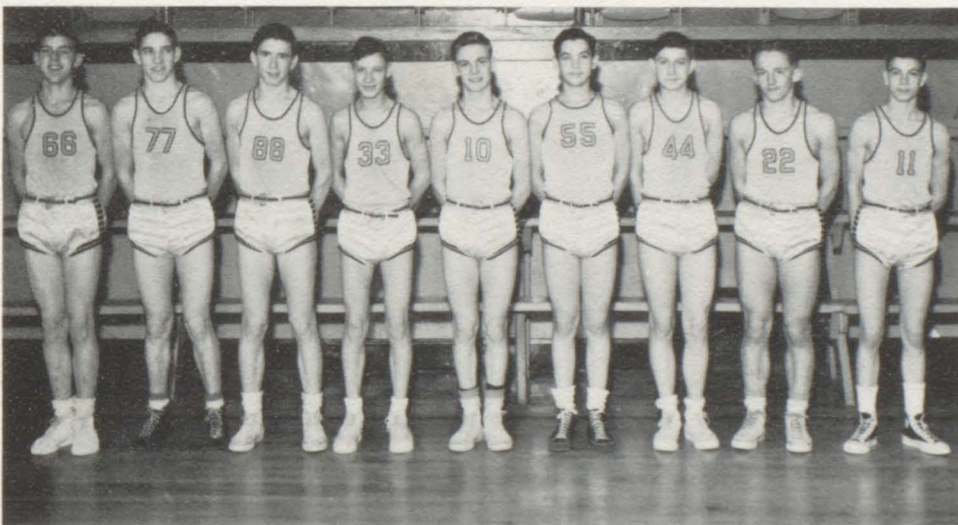

George Sprague, Frank Smith, Aaron Wright, Lester Burris, Jerry DeWeese, Bobby Penrod, Larry Bush, Tom Klotz, Tom South.

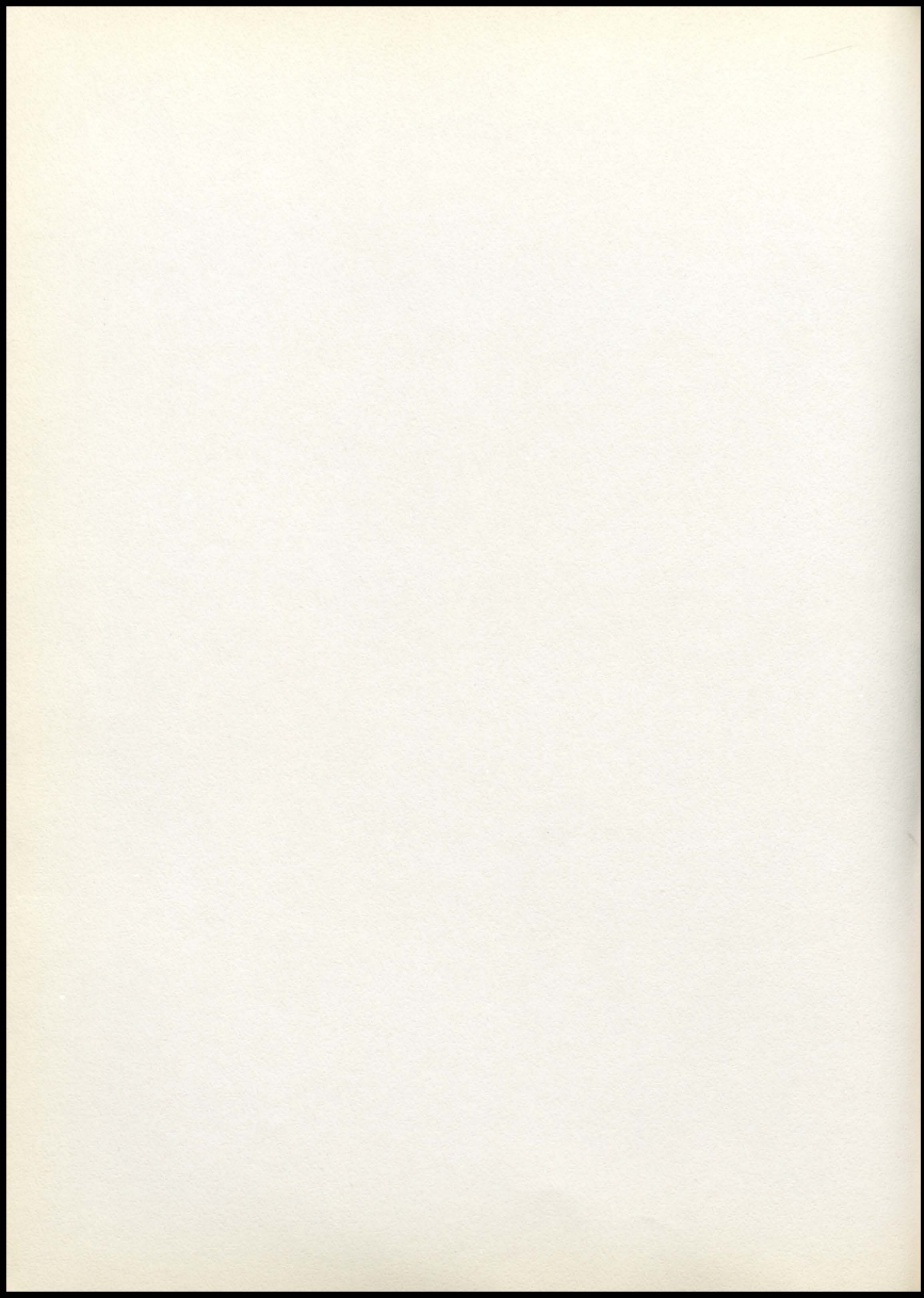



THE TOTEM POLE PORTRAYS

# SCHOOL LIFE

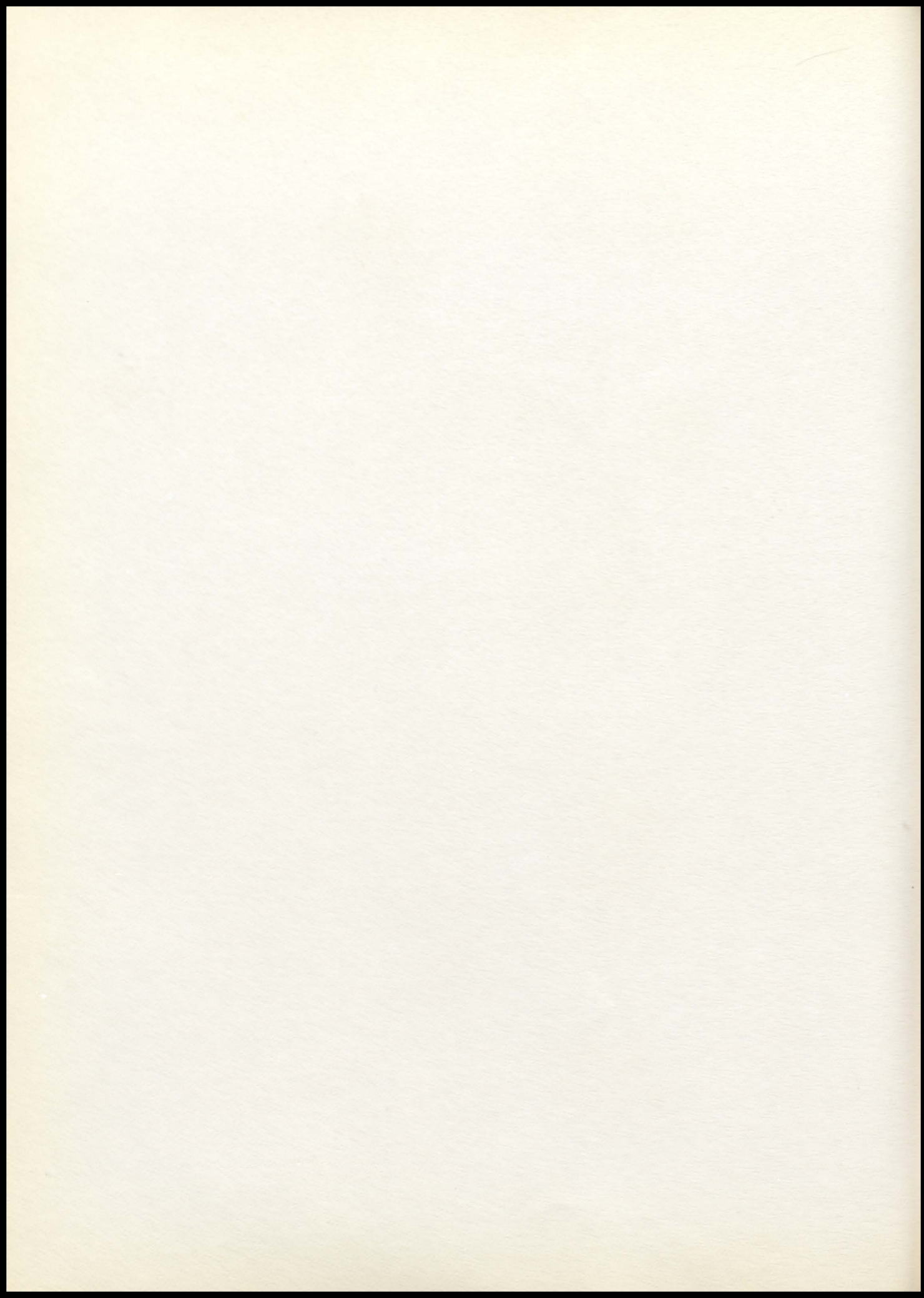



# STUDENT ACTIVITIES

DAVE ENLOE: Football 1-2-3-4, Track 1-3-4, "B" Club 3-4, Glee Club 1, Band 1-2, Science Club 1-2, Bible Club 2, Student Council 2-4, Annual Staff, vice-President 1, President 1, Junior Play, One-Act Plays, Boys' State, Music Festival 1-2, Club Officer 1, Honor Banquet 2.

VIRGINIA PENROD: Pep Club 2-3-4, Glee Club 1-2-3-4, Kayettes 3, Football Attendants 4, G.A.A. 2, Bible Club 2, Honor Banquet 3, Annual Staff 4, Girls' Ensembles 3-4, Secretary 4, Mixed Chorus 1, Music Festival 1-2-3-4, Operetta 1-3, Scholarship Tests 3.

BETTY WENDT: Turner 1, Operetta 3, Music Festival 2-3-4, Football Attendant 3, Cheerleader 3-4, Glee Club 2-3-4, Pep Club 2-3-4, Kayettes 3, Band 2, Treasurer 4, Honor Banquet 2-3, Annual Staff 4, Girls' Ensembles 2-3-4, Junior Play, Twirler 2, Mixed Chorus 4, Pop. Queen 3.

BILL NELSON: Band 1-2-3, Basketball 2-3-4, Glee Club 1-2-3, Track 3, Annual Staff 4, Junior Play, Science Club 2, Music Festival 1-2-3-4, Band Treasurer 3, Boys' Ensembles 2-3, Mixed Chorus 2-4.

MARY L. JACKSON: Kayettes 3-4, Student Council 3, Vice-President 4, Kayette Director of Religion 3-4.

JAMES PIERCE: Wyandotte High 1-2, Football 3-4, Track 3-4, "B" Club 3-4, Mixed Chorus 4, Annual Staff 4, "B" Club President 4.

BETTY LOU WRIGHT: Pep Club 1-2-3-4, Pep Club Secretary 3, Cheerleader 3-4, Head Cheerleader 4, Football Attendant 2, Secretary 1, Vice-President 2, Honor Banquet 2-3, Scholarship Tests 2-3, G.A.A. 1, One-Act play 2, Junior Play, Kayettes 3, Glee Club 1-2-3-4, Mixed Chorus 1-4, Girls' Ensembles 1-2-3-4, Annual Staff Editor 4, Music Festival 1-2-3-4, Speech Festival 2, Twirler 2, Bible Club 2, Operetta 1-3.

DORIS ELLIOTT: Band 1, Girls' Ensembles 1-2-3, Mixed Chorus 1-4, Debate 3, Honor Banquet 1-2-3, Annual Staff 4, pow-wow Staff 3-4, Bible Club 2-3-4, Secretary 2, UNESCO Conference, Bible C. Vice-President 3, Music Festival 1-2-3, Essay Contest 2, G.A.A. 3, Kayettes 3-4, Junior Play, pep Club 3-4, Bible C. Sec. 4, Scholarship Tests 1-2-3, Glee Club 1-2-3, Kayette Sec. 4, Operetta 1-3, Speech Festival 3-4, Kayette pub. mgr. 4.

BOB REHM: Football 2, Student Manager 3, Treasurer 2, Track 2-3-4, Student Council 4, Science Club 2, Bible Club 2, Speech Club 4, Junior Play, Annual Staff 4, Scholarship Test 2.

EDWARD GARRETT: Football 3-4, Basketball 2-3-4, Track 1-2-3-4, "B" Club, F.F.A. 1, Mixed Chorus 1, Student Council 1.

JOANNE PEMBLETON: Pep Club 1-2-3-4, Student Council 1-2, President 2, One-Act Play 2, G.A.A. 2-3, Bible Club 2-4, Band 2, Kayettes 3-4, Kayette Program Director, Speech Festival 2, Annual Staff 4.

SARA VIRGINIA LEE: Honor Banquet 1-2, Glee Club 1-2-3, Girls' Ensembles 2-3-4, Music festival 1-2-3, Mixed Chorus 1-4, Bible Club Pres. 4, Annual 4, Bible Club 2-3-4, Scholarship Tests 1,2,3, Band 3, Bible Club Vice-Pres. 2.

LOREN ROSS: Glee Club 1-2, Bible Club 3-4, Annual Staff 4, Music Festival 1-2-3, Band 1-2-3-4, One-Act Play 1-3, Operetta 1, Science Club 2.

MARLENE DONAHUE: Band 1-2-3-4, Band President 3, Pep Club 2-3-4, Pep Club Vice-Pres. 4, G.A.A. 1-3, Kayettes 3-4, Kayette President 4, Bible Club 3-4, Glee Club 2.

GERTRUDE BENDER: G.A.A. 1-3, Pep Club 2-3-4, Music Festival 1-2-3, Annual Staff 4, Operetta 1, Glee Club 1-2-3, Kayettes 3, Bible Club 3.

DARRELL COONFIELD: Basketball 2-3-4, Football 4, F.F.A. 1, Student Council 1-4, "B" Club 4, Junior Play, Glee Club 1-2-4, Music Festival 1-2.

LEE MILLER: Blue Rapids 1, Track 2-3-4, Basketball 2-3-4, Football 2-3-4, "B" Club 3-4, Mixed Chorus 3-4, Science Club 2-3, Junior Play, Boys' State, Secretary 3.

CATHERINE THUL: Glee Club 1-2, Pep Club 1-2-3-4, G.A.A. 1-2-3, Cheerleader 3-4, Music Festival 1-2, Annual Staff 4, Operetta 1.

VIRGINIA SCOTT: Student Council 4, Glee Club 1-2-3-4, Pep Club 1-2-3-4, Pep Club President 4, One-Act play 2, Junior Play, Kayettes 3, Annual Staff 4, Twirler 1-2-3-4, Football Queen 4.

ARDEN COX: William Chrisman 1-2-3, Football 4.

JACK HARKNESS: Shawnee Mission 1-3, Turner 2.

PAT JENNINGS: Pep Club 1-2-3-4, Glee Club 1-2-3-4, G.A.A. 1-2-3, Twirler 1-2-3-4, Head Majorette 3-4, Music Festival 1-2-3, Junior Play, Operetta 1-3, Girls' Ensemble 3.

JUANITA FLETCHER: Kayettes 3, Bible Club 1-3-4, Chorus 2.

JORDAN JOHNSON: Bible Club 1-2-3-4, Chorus 2.

VERNE THEDEN: Student Council 2, Pep Club 2-3-4, G.A.A. 1-3, G.A.A. Secretary 3, Science Club 2, Bible Club 2-3, Kayettes 3-4, Music Festival 1-2-3-4, Glee Club 1-2-3, Mixed Chorus 1, Operetta 1-3, UNESCO Conference 3, Speech Festival 1-2-3, One-Act Play 1-2, Junior Play, Pow-wow co-editor 4, Annual Staff 4, Scholarship Tests 2-3, Honor Banquet 1-2-3, Band 2, Debate 3.

CHARLENE KERBY: Glee Club 2-3, Pep Club 3-4, G.A.A. 3, Kayettes 3, Music Festival 1-3, Annual Staff 4.

FLORENCE CARVER: Glee Club 1-2, Pep Club 4, Kayettes 3, Bible Club 3-4, Mixed Chorus 4, Washington High 1.

JOANNE TISUE: Pep Club 4, Glee Club 1-2-3-4, Kayettes 3-4, G.A.A. 1-2, Bible Club 4, Annual Staff 4, Girls' Ensembles 2-3, Treasurer 3, Mixed Chorus 1, Music Festival 1-2-3-4, Junior Play.

KENNY PURTEE: Football 2-3-4, Basketball 2-3-4, Track 1-2-3-4, "B" Club 4.

MARIE LIETZAN: Kayettes 3, Bible Club 2, Pep Club 3-4, Pep Club Treasurer 4, Twirler 3-4.

LOIS QUINLAN: Glee Club 1-2-3-4, Mixed Chorus 1, Bible Club 2-3-4, Bible Club President 2-3, Annual Staff 4, President 1, Music Festival 1-2-3, Honor Banquet 2-3, Bible Club Vice-Pres. 4, Band 2-3, Student Council 1.

BOB BEAUDRY: Football 3-4, Track 3-4, "B" Club 3-4, Glee Club 2, Science Club 2-3, Academy High-Erie, Penn. 1.

DOROTHY WILLIAMS: Debate 3, Bible Club 2.

ROBERTA SEWELL: Washington High 1-2-3, Twirler 4, Bible Club 4, Kayettes 4.

MELVIN ELMER: Paola 1-2-3, Mixed Chorus 4, F.F.A. 4.

HELEN VENERABLE: Bible Club 2.

FERN LEFFERT: Kayettes 3, Bible Club 2-3, Twirler 3-4, Glee Club 2-3, DeSoto High 1.

MARGARET DOWDING: Kayettes 3, Glee Club 2-3, Pep Club 3-4, Bible Club 2-3.

HENRY VAUGHN: F.F.A. 1-2-3-4, Bible Club 2-3-4.

VIVIAN HURTT: Bible Club 2.

BILL COLEMAN: F.F.A. 1-2-3-4, Track 1-4, F.F.A. Sentinel 3, "B" Club 3-4.

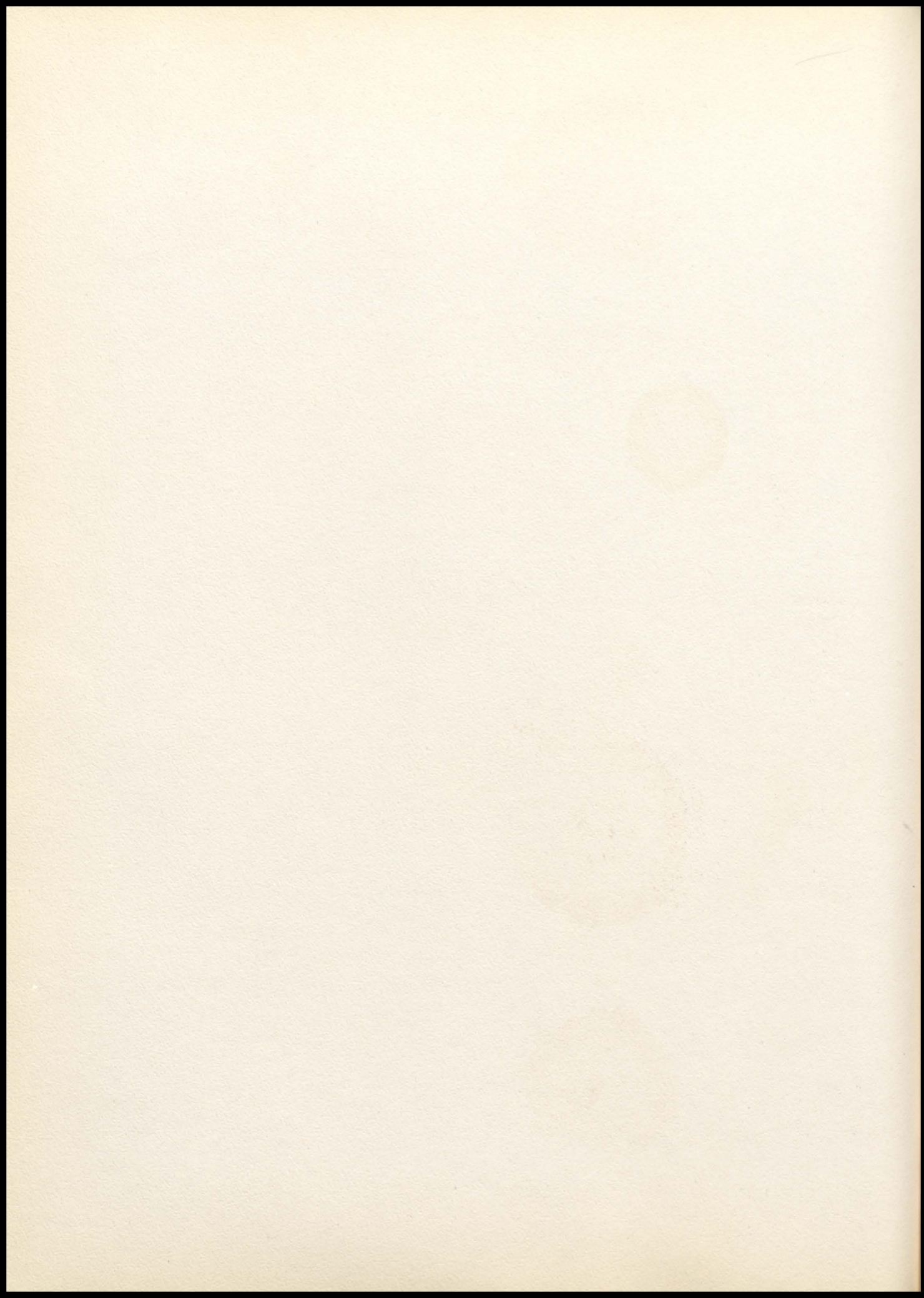

# PROPHECY

The time, 1999. The scene, the living room of business executive Kenneth Purtee. As we enter, he and his wife, the former concert violinist, Vernie Theden, seem to be interested in the radio. We find they are eagerly awaiting the news broadcast.

Now, Ladies and Gentlemen: We bring you the latest news.

Hello there, all you kind people. This is your announcer, Bob Beaudry speaking to you from the A. B. Cox Fox Farm telling you women that every fox has a silver lining. Here is your New York news analyst, Bill Coleman

Hello everybody--From Washington: The V. A. has agreed to adopt the Harkness-Johnson Act for relief of the National Debt. The V. A. also agreed to allow the Miller-Wright Musical Comedy Productions Inc. to present their hit "The Remains of B. S. R. H. S." written by James Pierce prominent New York playwright, in all service camps in Japan. The new hit stars, Loren Ross with Virginia Scott and Melvin Elmer in supporting roles, along with the King of the Blues, Bill Nelson and his orchestra with his vocalists and pianist Vivian Hurtt, Dorothy Williams and Helen Venerable.

From Philidelphia comes word that millionaire playboy Ed Garrett today profited another 3 1/2 million dollars on the stock market by selling his controlling interest of Co-op Oil Company, the largest oil company in the U. S.

That's the news for now so here is your announcer to remind you of Pembleton's Pearly Pancake Flour. In a recent letter from the prominent home economist, Ginger Penrod, she stated that the Sewell-Thul Restaurant, located in cities from coast to coast, use no other brand.

This is your sports announcer Darrell Coonfield speaking to you from the Country Club where the annual H. B. A. horse show is being held. It looks like a great show with three local Kansas girls fighting it out for top honors. Dowding, Kerby and Bender are going to go all out to win first prize so if you are not tied up tonight come out and join the crowd. In the world of sports, the Yankees announced their star catcher, Bob "Red" Rehm, signed this 1999 contract for the unofficial amount of \$80,000 the highest price paid to any ballplayer in the last ten years. This is the 35th year that Rehm has played with the World Champions.

Now to our fashion reporter, Florence Carver, speaking to you from the Donahue Fashion Studios where all the latest fashions are designed.

Good evening ladies, model Lois Quinlan has created a sensation by modeling the latest fashions in the hobble-skirt evening dress which was designed by Joanne Tisue. Miss Mary Louise Jackson also struck a pleasant note modeling the seasons most stunning bathing suits, designed by Henry Vaughn, the Adrian of New York.

That is all the news on the home front so here is your foreign correspondent.

Good evening, this is Doris Elliott speaking from Bagdad. Sara Virginia Lee, the first woman president of the U. S. has appointed Marie Lietzan as ambassador to Iraq. She will leave New York tomorrow to assume her new duties.

From China comes the news that Pat Jennings has succeeded in her campaign to abolish the custom of binding women's feet. Maurice Wheeler famous tobacco auctioneer has sailed for South America with his charming wife, Juanita Fletcher. While there, he will purchase a tobacco plantation for the Leffert Tobacco Company owned and operated by Fern Leffert, who inherited it from her father.

Judy Burris, formerly Chandley, has been on vacation here for the last two years with her twin boys and-----

Just then the door bell rings and Betty Ann Wendt, interior decorator who designed the interior of the Purtee Mansion which is being built on West Fourth Street by Enloe Construction Co., enters. Kenneth rings a bell and the maid enters with drinks for the group in front of the radio from which we hear----This is your radio station D E L W signing off.

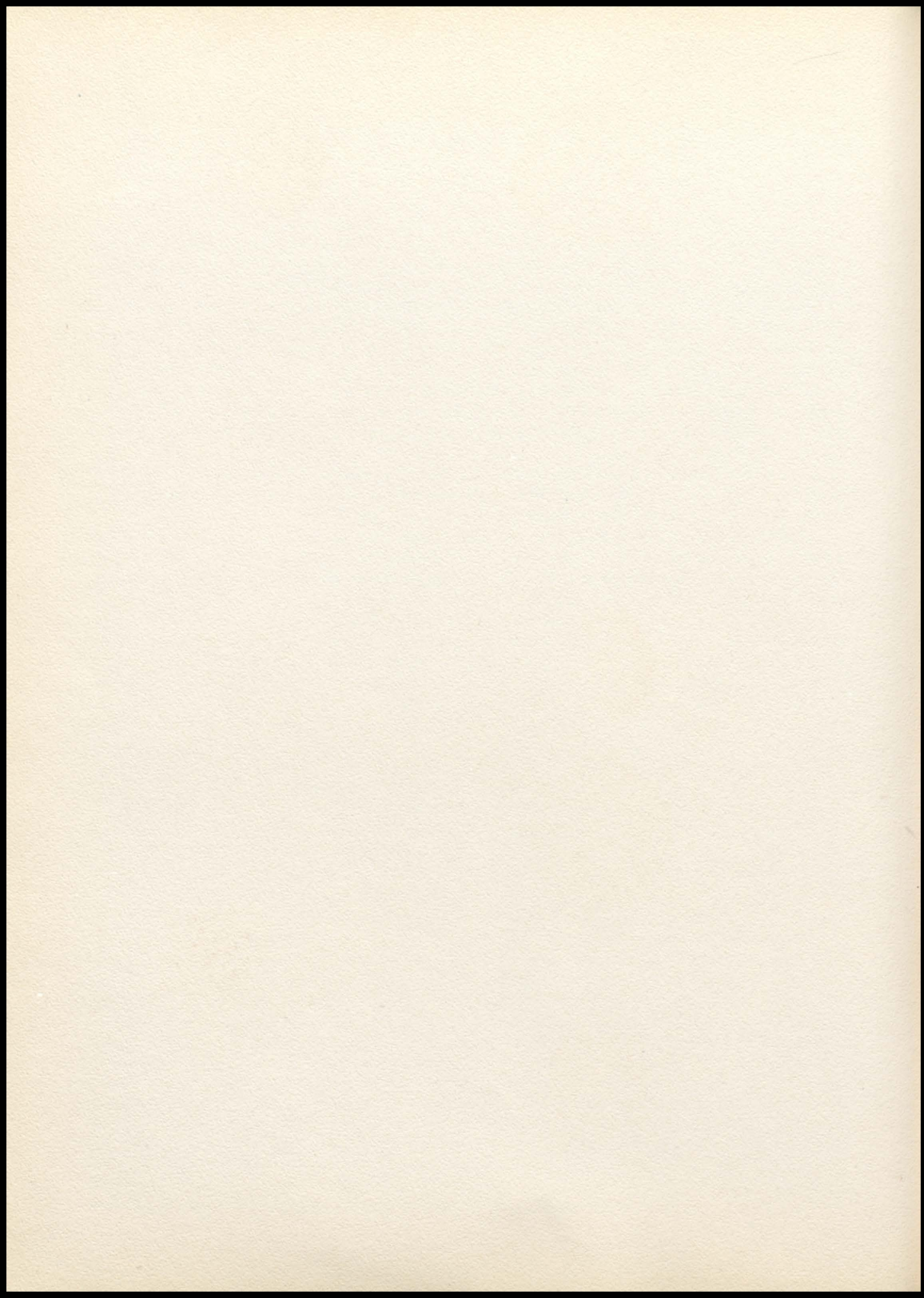

# CLASS WILL OF 1950

Gertrude Bender wills her good nature to Marilyn Christian.  
Bob Beaudry gives Judy back to the Freshman Class.  
Florence Carver leaves the Seniors to marry Bob.  
Bill Coleman leaves his pigs to Herb Lee.  
Darrell Coonfield wills his ability to cut school to anyone desiring to talk to Mr. Whitehead.  
Bud Cox leaves his attraction for girls to John Perry.  
Marlene Donahue leaves her before and after school taxi service to Ruth Klamet.  
Margaret Dowding gives her love for Oklahoma back to Mr. Brown.  
Doris Elliott leaves the job of Pow Wow editor to Martha Yelton.  
Juanita Fletcher leaves her quiet ways to Louise Bolton.  
Ed Garrett leaves his love of industry to Bob Elmer.  
Jack Harkness leaves his first year at B. S. R. H. S. a much happier if not wiser boy.  
Vivian Hurtt leaves her smile to Bertrice Davis.  
Mary Louise Jackson leaves her love for geometry to any up and coming junior.  
Pat Jennings leaves Harold, at last;--we thought this would never happen.  
Jordan Johnson leaves his scientific mind to Henry DePriest.  
Charlene Kerby leaves her love for horses to Lena Dale Bates.  
Sara Virginia Lee leaves her job of playing the march at the close of assembly to Sue Brown.  
Fern Leffert wills her place in the office to Mary Flott.  
Marie Lietzan leaves her perfect attendance in American History to Maxine Leffert.  
Lee Miller leaves his class debts.  
Bill Nelson wills his low sense of humor to Charles Hutson.  
Ginger Penrod leaves her quiet personality to Sally Wasson.  
Joanne Pembleton leaves her place in physics class to some future student.  
Kenny Purtee leaves his height to Willie Vaughn.  
James Pierce leaves his poetry to the school library.  
Lois Quinlan leaves her place at the head of Bible Club to Mary Ward.  
Bob Rehm leaves his red hair to Cousin Bill.  
Loren Ross wills his band uniform to next year's trombonist.  
Virginia Scott leaves the Crown to next year's football queen.  
Roberta Sewell leaves her twirling ability to Pat Reeves.  
Catherine Thul leaves her typing jobs to Mary Hanfelt.  
Vernie Theden leaves her switchboard post to Margaret Hicks.  
Joanne Tissue wills her shorthand ability to some future commercial student.  
Henry Vaughn leaves his little brothers for next years classes.  
Helen Venerable passes on her attraction for men to Shirley Ford.  
Betty Wright leaves all her troubles to next years editor.  
Dorothy Williams wills her Boogie Woogie to some other piano enthusiast.  
Melvin Elmer leaves his apple money for the office to collect.  
Maurice Wheeler leaves his studious ways to Lester Peoples.  
Betty Wendt leaves her cheerleading ability and her following of boys to Jean McKenzie.  
Dave Enloe leaves this six line poem in behalf of the senior class.

Goodbye-dear old Bonner,  
Keep up your trail of Honor,  
Goodbye Bonner High,  
Though from you I am going,  
My life to you I'm owing,  
Goodbye, Bonner High.

The whole Senior Class reluctantly leaves Miss Stilwell, the sponsor, to the Junior Class.

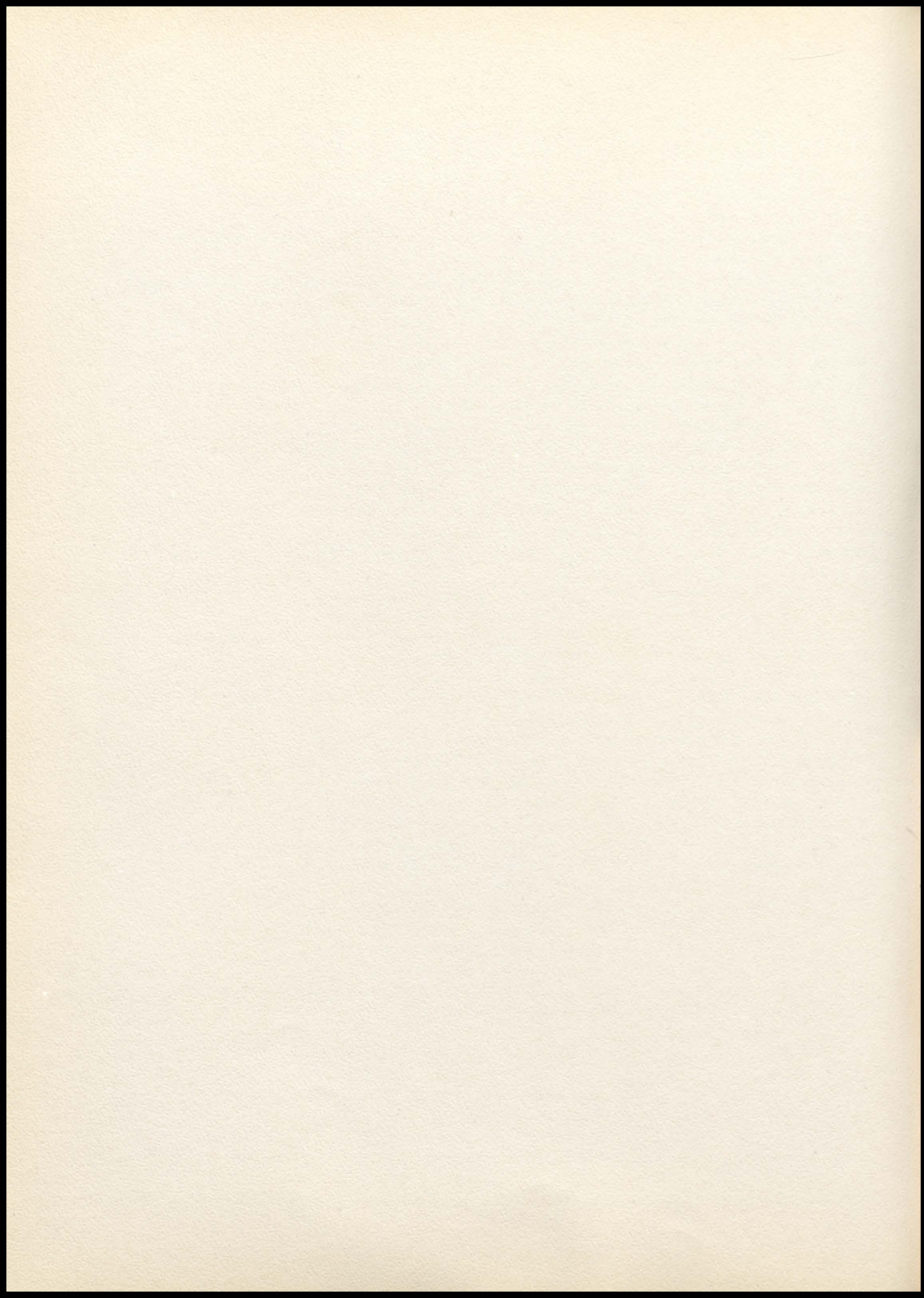



## THE NEW BUILDING

The plans were drawn up sometime in the early spring, and it is intended that the work should begin immediately on the new addition to our high school. The addition will include a gymnasium, auditorium, vocational agriculture department and shops, and the music department.

At the close of the present school term work will begin on the remodeling of the present school building. Among other planned changes will be the converting of the present gymnasium into four rooms by putting in a floor at the level of the present balcony. The basement floor level will be used for the cafeteria and industrial arts department--the upper floor for the library and small auditorium.

The building is planned on the basis of the enrollment of 500 students.

It is believed that the remodeling will adequately take care of the needs of the Bonner Springs High School for many years to come.

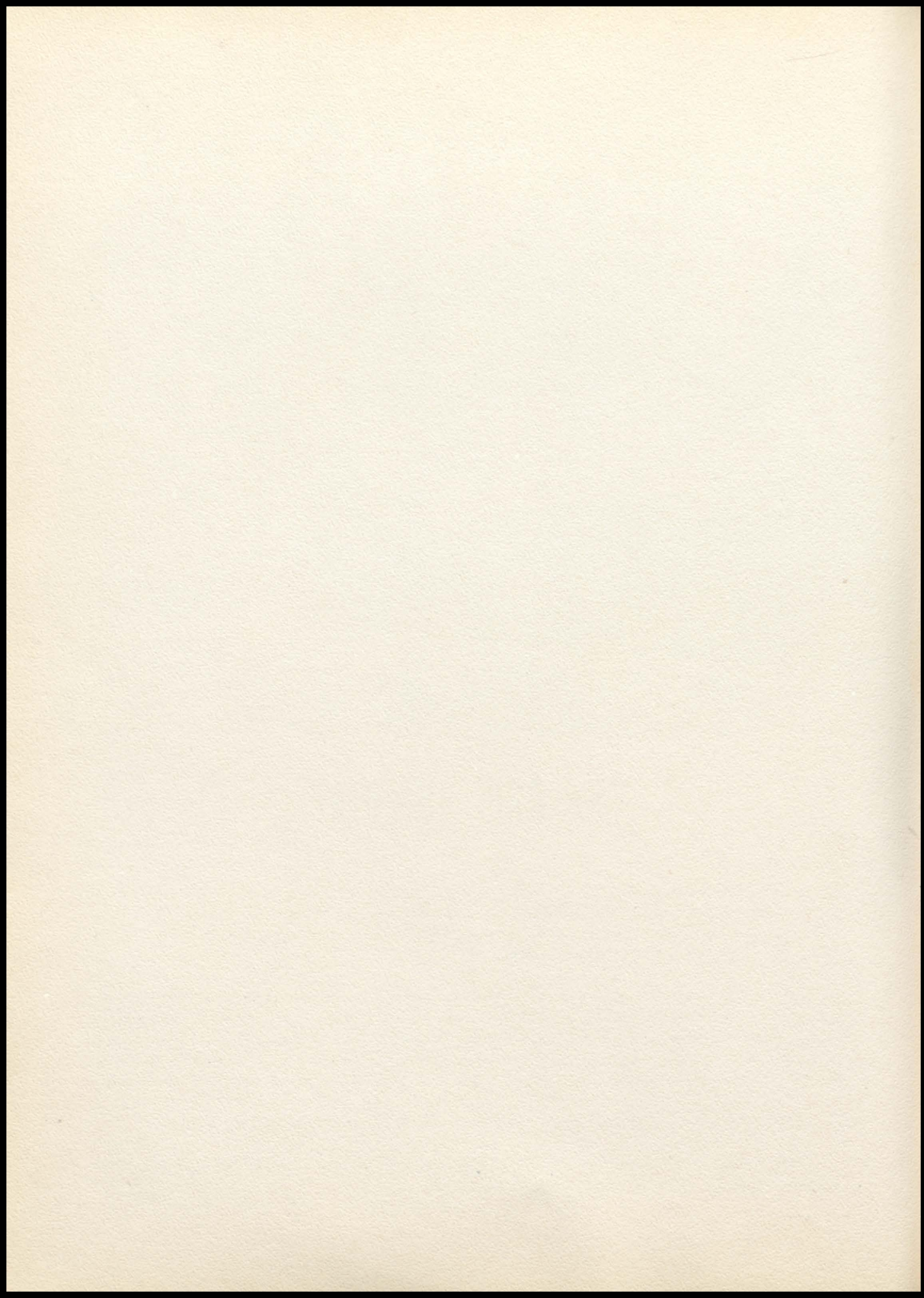





"The right answer every time."



Pow-Wow Artists

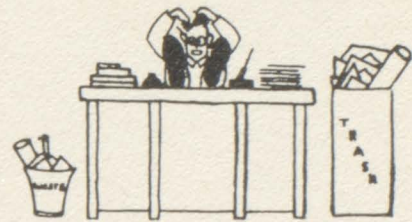

"Edison's gift to the commercial world."

"three to make ready  
---and four to go!"



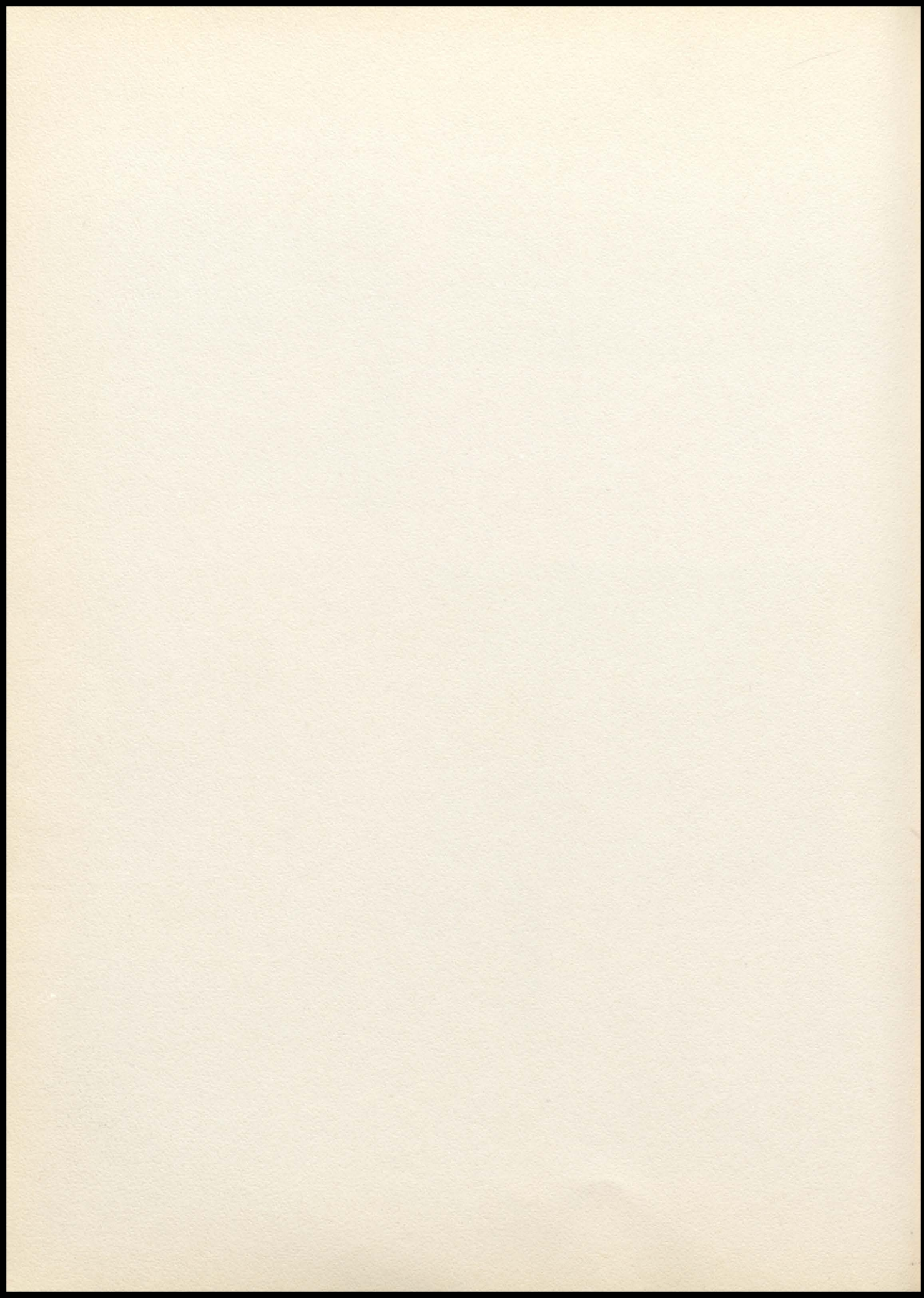



"League champs of 1952."



"I lose more fingers that way."

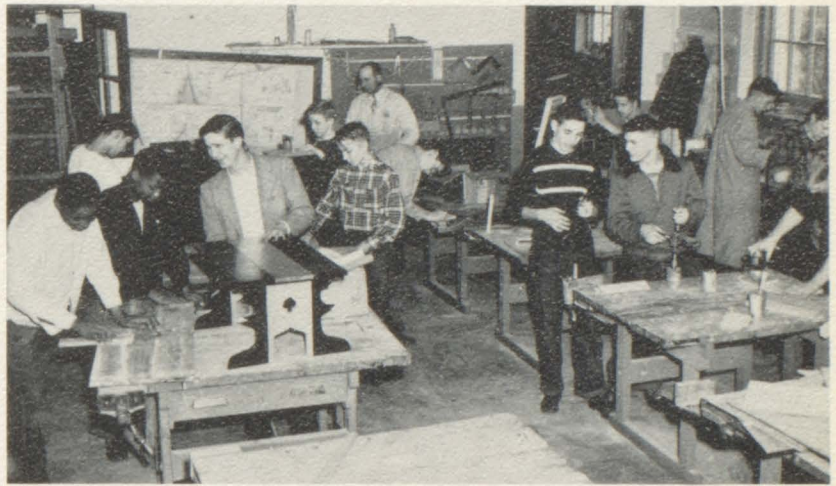

"Pedestrians---beware."

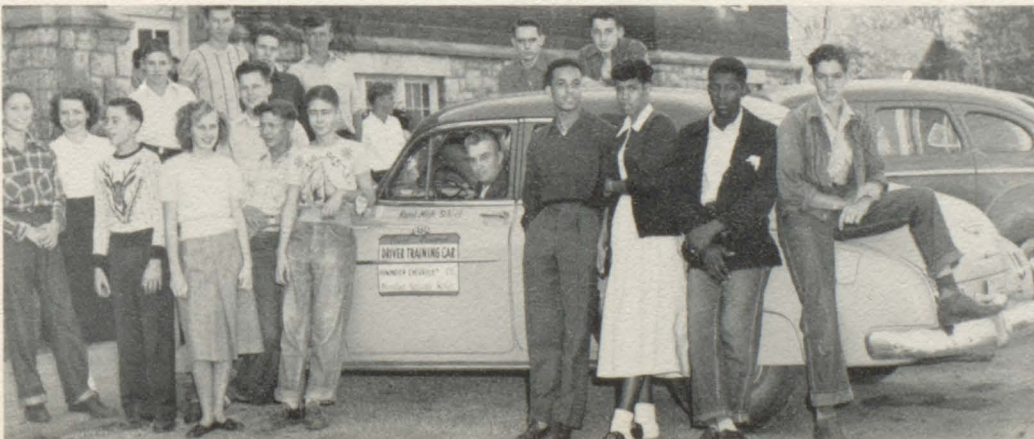

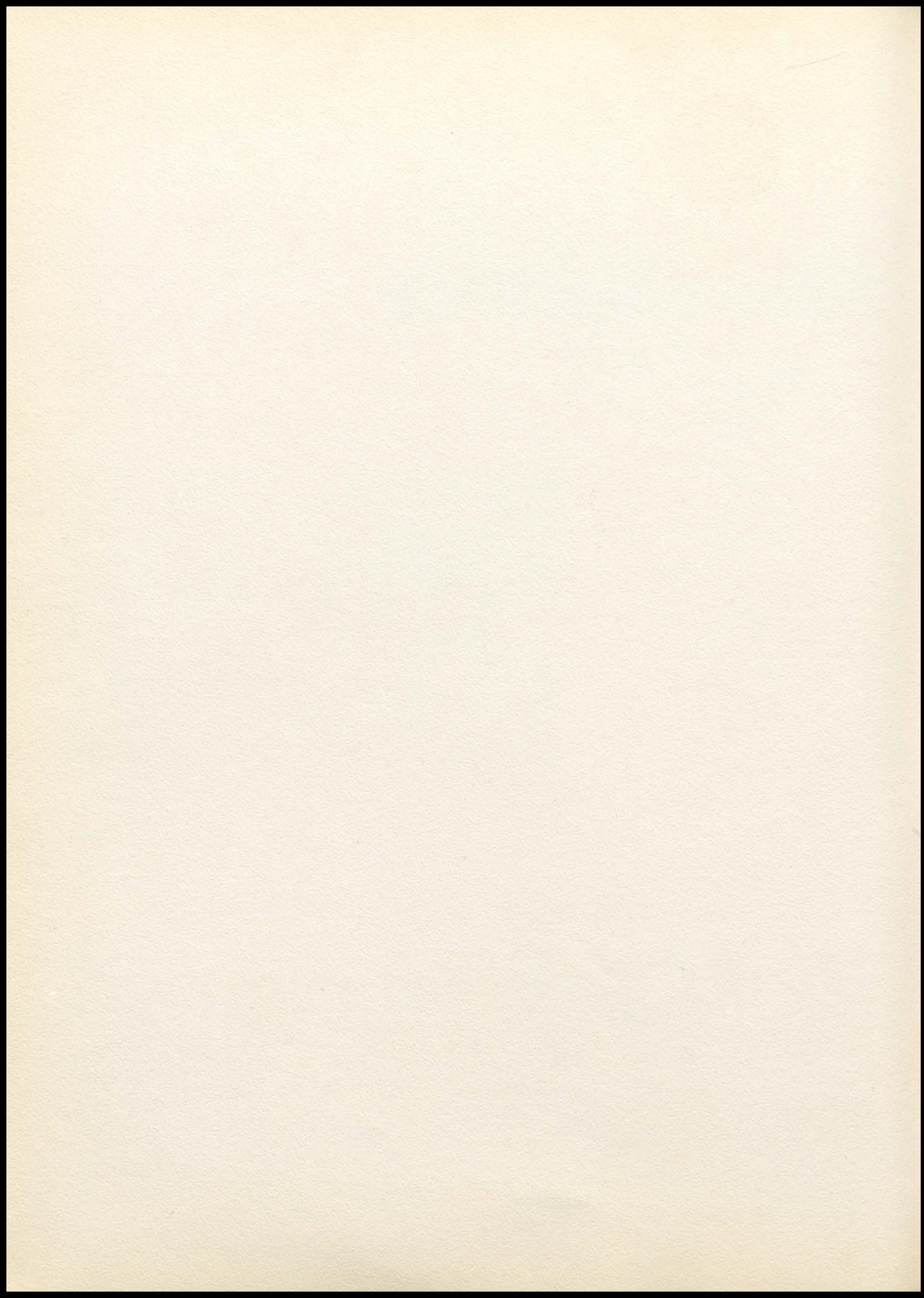

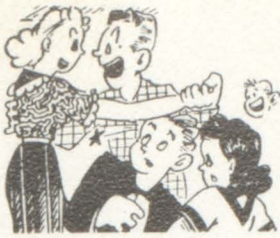

"Candied-dates for the Pop Ball."  
(Stuffed, of course)

This is the "inside dopes"  
(of sixth-hour study hall)

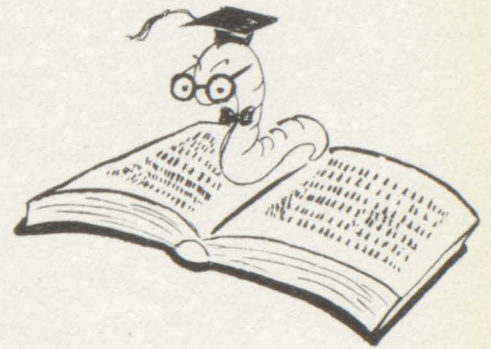

"Art by the dawns early light."



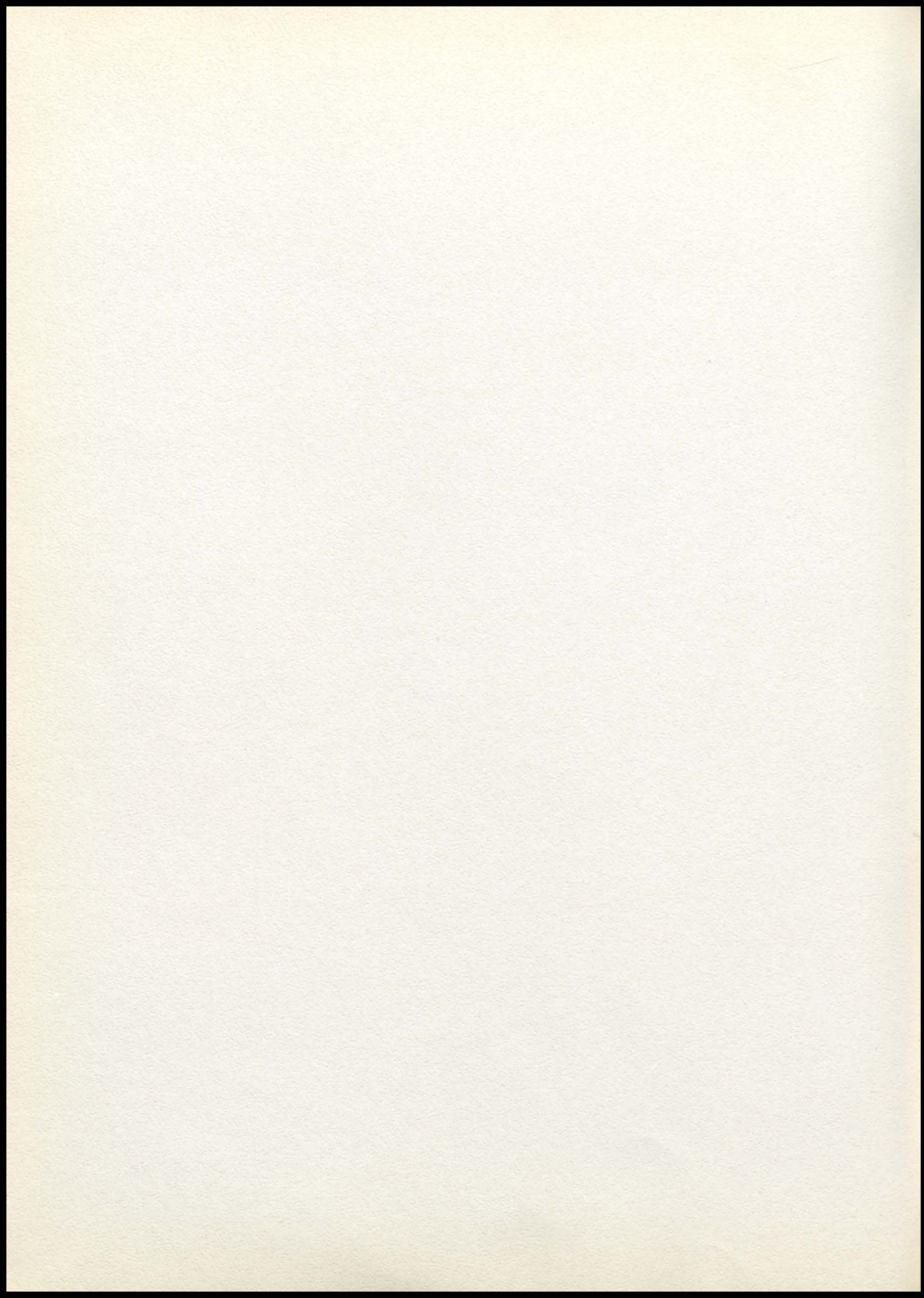



"Potato hour"

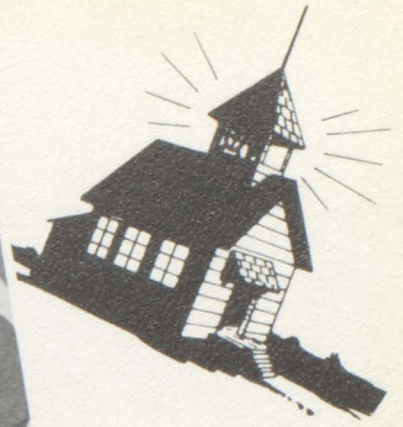

"Time to load up again."



"Mrs. Stith's little Shakespeares."



"What's cooking?"

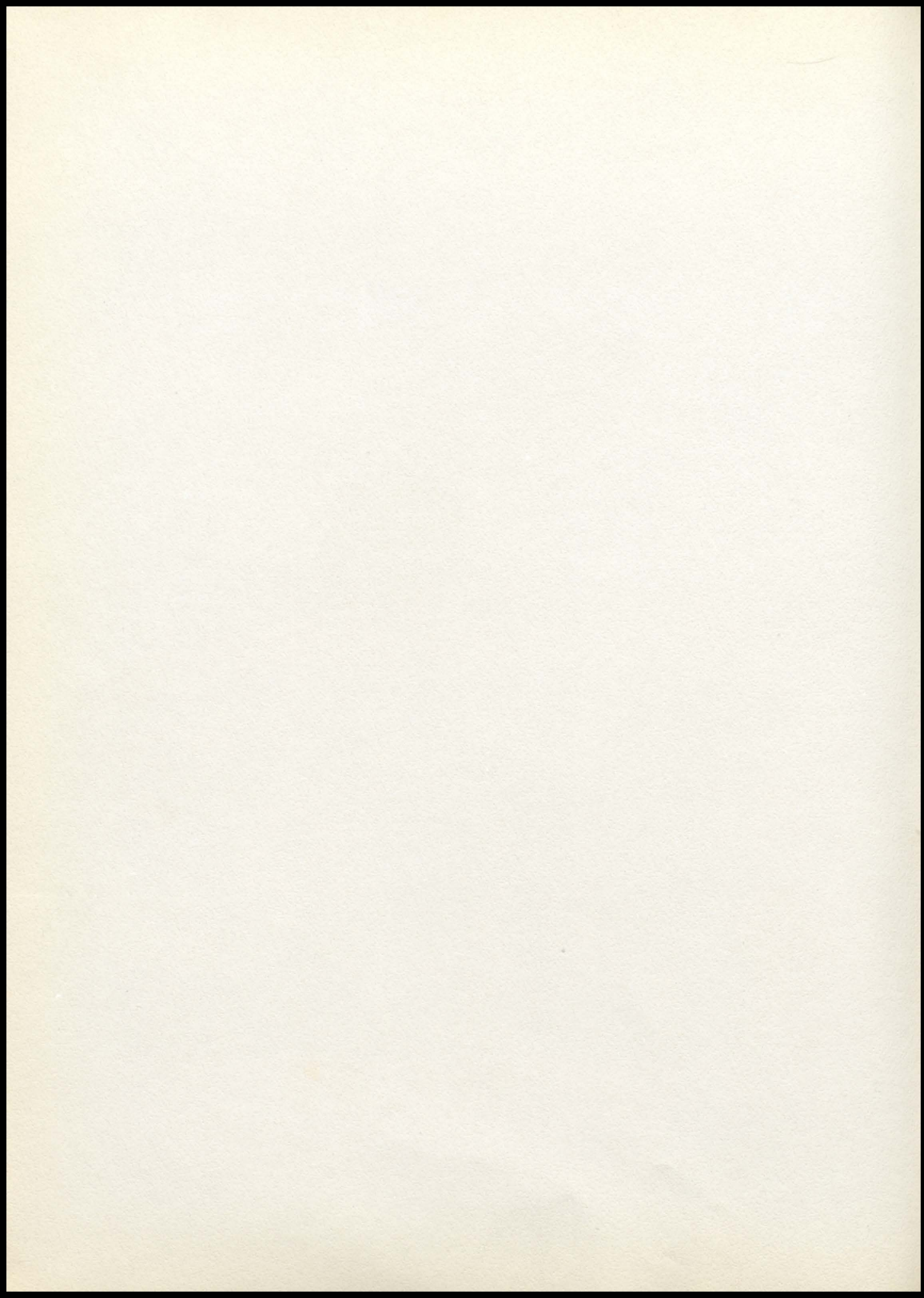





CROWNING OF THE  
HOMECOMING QUEEN

QUEEN  
Virginia Scott

STANDING, left to right: Ginger  
Penrod, Senior Attendant; Mary  
Ruth McKee, Junior Attendant;  
Jackie Wagenknecht, Sophomore  
Attendant; David Enloe, Football  
Captain; Cathy Williams, Fresh-  
man Attendant.

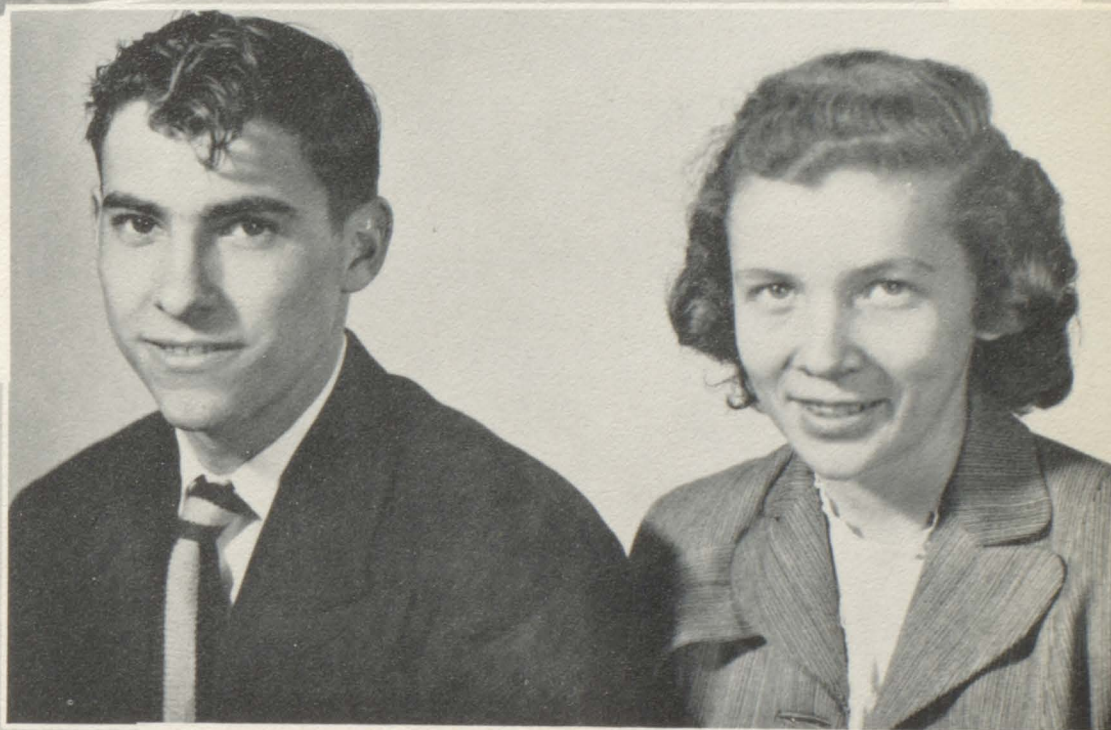

SENIOR BALL KING AND QUEEN

ED GARRETT AND GINGER PENROD

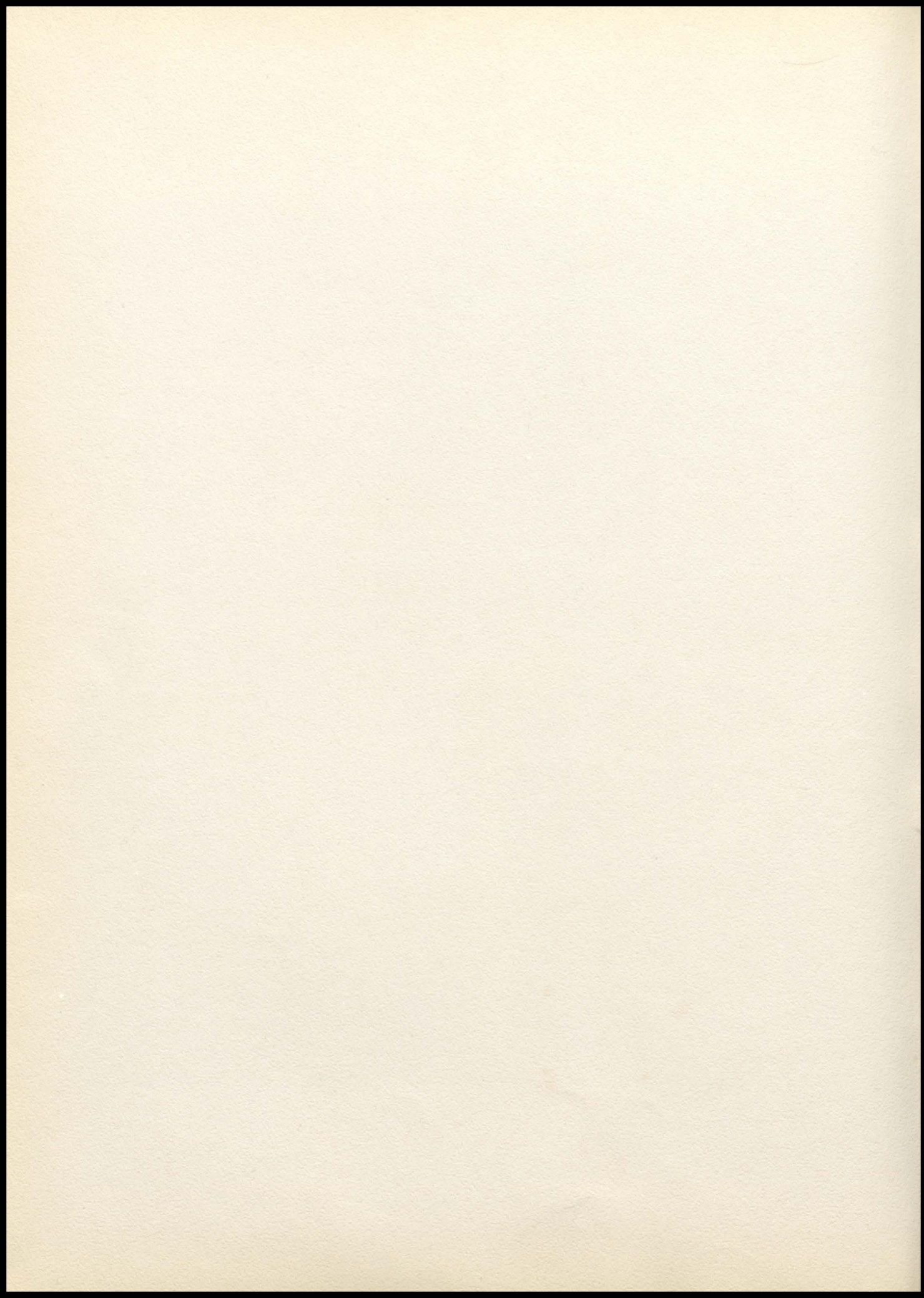



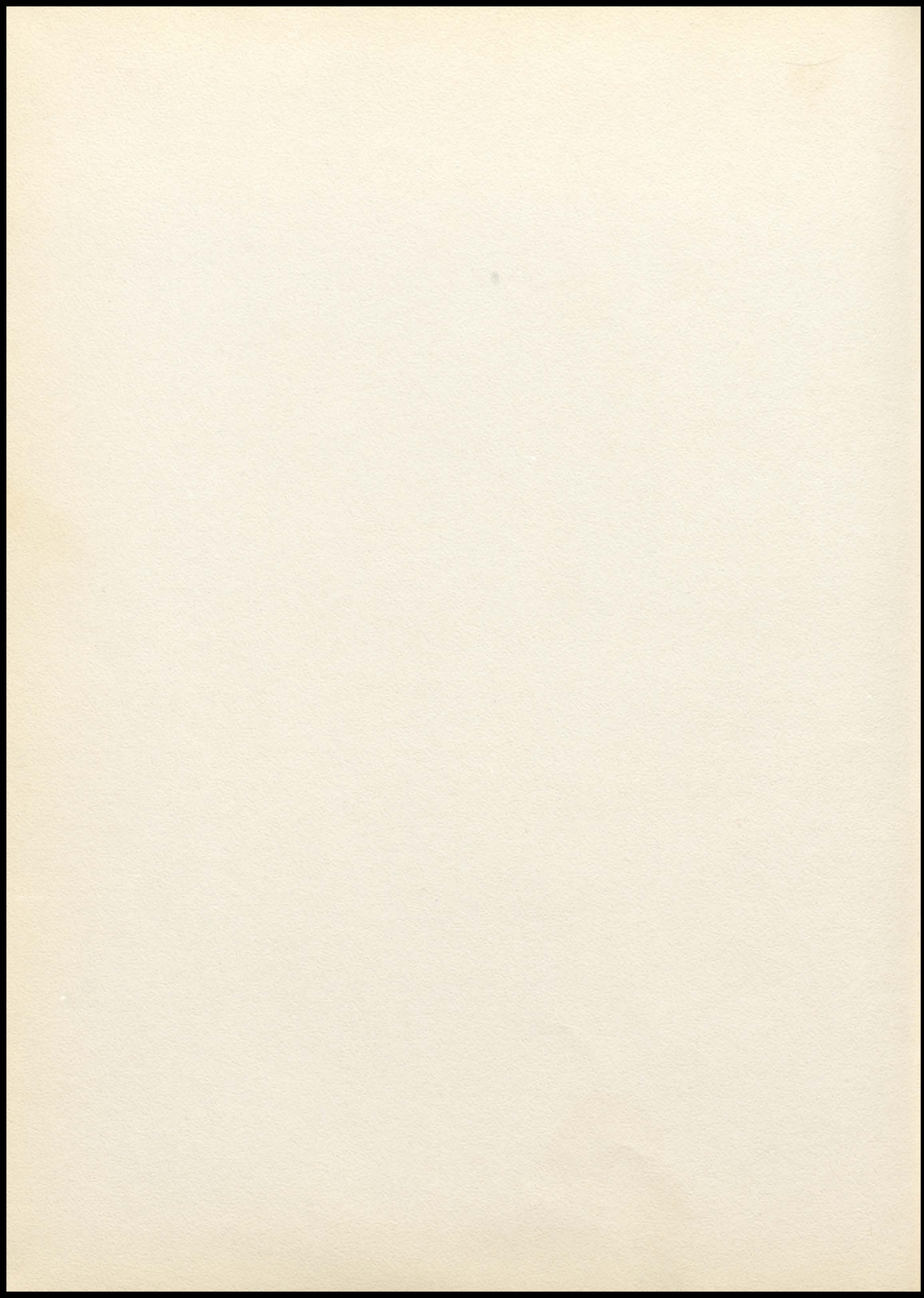

# BONNER BOOSTERS

JOHNSON'S SERVICE, No. 2--EDWARDSVILLE  
REED'S GROCERY--MUNCIE  
WENTWORTH SNACK SHOP--MUNCIE  
F. R. PETTYJOHN--MUNCIE  
MILROSE TAVERN--MUNCIE  
EDLUND'S HARDWARE--MUNCIE  
FRED'S BARBER SHOP--MUNCIE  
A. MADDI GROCERY--MUNCIE  
MUNCIE FROZEN FOOD LOCKERS  
C. W. WAY--MUNCIE  
HERRING'S GROCERY  
JEROME E. GROSSMAN, Co.  
F. W. WOOLWORTH, Co.  
R. A. FULTON  
LEE E. WEEKS  
ROBERT L. BOYCE, JR.  
FIELD'S FLOWER SHOP  
BUSTER FOUTS  
W. F. REHM--REAL ESTATE & INS.  
ALDEN HARRINGTON AND SON  
PEGGY'S BEAUTY NOOK  
MRS. ESTHER MORTENSON  
BUILDING AND LOAN  
HAROLD EWING  
SANTA FE WATCH Co.  
CUT AND CURL BEAUTY SHOP  
HARRY'S SHOE SHOP  
H. F. LUTHER  
APOLLO CLEANERS  
JOHNSON'S SERVICE STATION No. 1  
CARL HENRY  
RUBY LAUNDRY AND CLEANERS  
WEBER'S STORE  
UNCLAIMED FREIGHT  
BEN FRANKLIN STORE  
CHIEFTAIN  
DR. JACK KASSEL  
BEN WHITE  
CANFIELD GROCERY  
HULBURT INSURANCE AGENCY  
MAAS GIFT SHOP  
WATSON BROS. DRUG STORE  
COMMERCIAL STATE BANK  
WILDER GENERAL STORE  
NASH REXALL DRUG STORE  
BILL'S SANDWICH SHOP  
BLAIR'S GARAGE  
PETTY'S SWEET SHOP  
DORTON'S GARAGE  
DR. O. G. RHODES  
CANADAY'S CAFE--EDWARDSVILLE  
HANSEN'S GROCERY--EDWARDSVILLE  
BOUDYBUSH SERVICE--EDWARDSVILLE  
CHAMBER'S SELF-SERVICE LAUNDRY  
BOB'S RADIO SHOP  
DR. K. M. ROTTLUFF  
KAW VALLEY Co-OP  
SHEPHERD'S CLOTHING STORE  
JAMES WILES CONSTRUCTION  
PAUP'S  
LONE STAR CEMENT CORP.  
MISS ESTHER LEWIS  
JOSEPH W. RADIOTINSKY  
BONNER SPRINGS WALL PAPER & PAINT SHOP  
GREEN ACRES  
BRAD'S FLORISTS  
LADY'S ALTAR SOCIETY

DR. L. B. MELLOTT  
J. C. BURNS  
HOUSE INSURANCE AGENCY  
KANSAS POWER AND LIGHT  
THE NEWS PRESS  
BRUNS JEWELRY  
KANSAS BARBER SHOP  
DR. REX STITH  
WARD SHOE SHOP  
BOB MILLER  
PHOTO SHOP  
BONNER SPRINGS LUMBER Co.  
DR. A. O. ELLIOTT  
THE ROUND TABLE CLUB  
OWL HARDWARE  
BURNAM PLUMBING  
MILTON PENROD, SKELLY AGENT  
BONNER OAKS  
MC HENRY'S GROCERY  
BOB'S MARKET  
LU AN DRIVE-IN  
VAN'S THRIFTWAY MARKET  
CAVANAUGH AND SON IGA STORE  
AL HAUTTER'S MODERN CRAFTSMAN  
RIO THEATRE  
PLAYWELL ALLEYS  
KRISPY CAFE  
CLAUDE COOK, Co.  
BONNER CAFE  
SCOTT GOBLE'S GARAGE  
WHITE'S STORE  
SCOTT GROCERY--LORING  
KUHN CANNERY  
MIZE GROCERY  
IRIS MARKET  
HININGER CHEVROLET  
FERN DEE MFG. Co., INC.  
GARDNER ELECTRIC  
COLEMAN COAL AND FEED  
GEORGE MEYN, STANDARD OIL  
DR. D. O. WENDT  
E. O. REYNOLDS  
GRANDMA PECK'S BAKERY  
H. G. DAVIS, SONS  
H. E. "JACK" BOYNS  
THE CENTRAL WEST UTILITY Co.  
FREY AUTO SALES  
FRAZIER GARAGE  
H. G. ABBOTT, STEEL FABRICATION  
EDWARDSVILLE VARIETY STORE  
J. A. HARTIGAN GROCERY--EDWARDSVILLE  
BOB CARSON POULTRY & EGGS--EDWARDSVILLE  
HOMER FLEMING  
PERKIN'S HARDWARE  
BONNER SPRINGS PLUMBING AND HEATING  
STUBB'S FEED AND COAL  
FATHER MC MANUS  
THOMAS CAFETERIA AND COFFEE SHOP  
BYRON MILLS  
DR. R. H. HAYES  
LAKE OF THE FOREST GROCERY  
BLUE RAPIDS SUPPLY  
VAUGHN MOTORS  
DR. B. R. DYE, CHIROPRACTOR  
LORING QUARRIES  
B. P. W.  
HALE'S SERVICE STATION

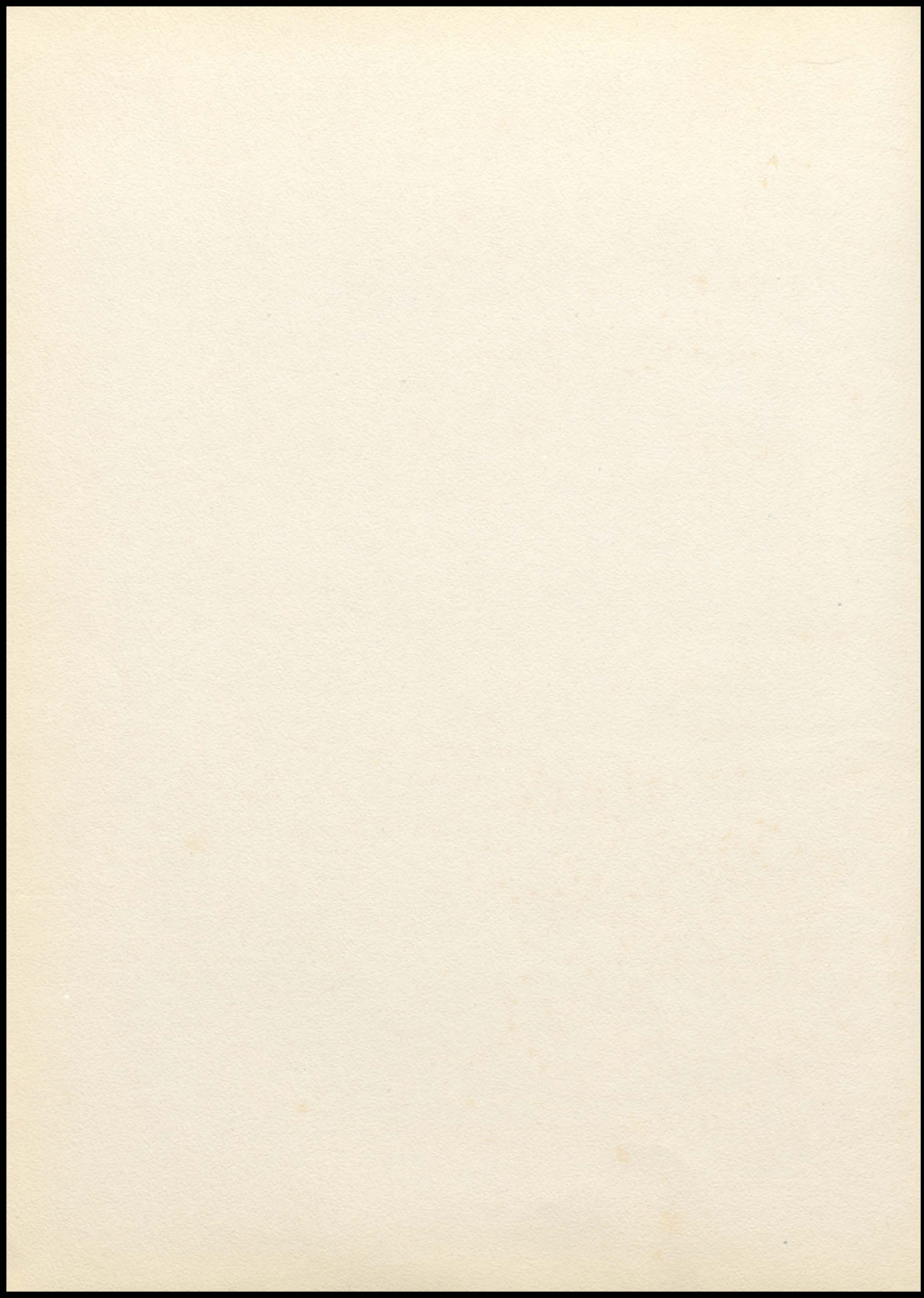



MYERS *deep-tone* YEARBOOKS

THE PACEMAKERS OF QUALITY

MYERS AND CO. INC.

TOPEKA, KANSAS

MYLES & CO. LONDON

PRINTED BY RICHARD CLAY & CO. LTD. BUNGAY, SUFFOLK

THE UNIVERSITY OF CHICAGO PRESS



